5th Fatality on Island Highway Outlet

Weather: Mostly Cloudy, Mild
Details on Page 5

Victoria Daily Times

The Home Paper
TELEPHONE 2-3131
Circulation (to 8 p.m.)____2-3131
Classified (to 8 p.m.)_____2-3131
NIGHT
Night Editor (to 11 p.m.) 2-3135

VOL. 122, No. 287 ** VICTORIA, B.C., FRIDAY, DECEMBER 9, 1955—40 PAGES PRICE: 10 CENTS SATURDAY, 14 CENTS

MAYOR-ELECT HAS FEMININE SUPPORT

Heavy feminine vote was indicated for Percy B. Scurrah long before elections. Three strong supporters are daughters, left to right, Mrs. Gordon Jennings, Mrs. Bernard Kjekstad and Mrs. William Halkett. More pictures of civic election winners on Pages 9, 21 and 23. (Times Photo.)

'We'll Do It Now' Says Mayor-Elect

Scurrah Pledges Changes

By PETE LOUDON

Immediate implementation of his 12-point election program following his inauguration early in January was promised this morning by mayor-elect Percy Scurrah.

1. An early start on the replacement of Point Ellice Bridge.

2. A shake up in the present council committee system to permit formation of several sub-committees.

3. Accelerated sales of city tax-reverted lands.

4. Prompt planning for more off-street parking in downtown Victoria.

He pointed out that his "do-it-now" program would depend on ratification by council. But a majority of aldermen who will serve in the new regime have already expressed support to most of these schemes.

The change from a two-committee system, (at present all fields of main endeavour are divided between public works and finance committees), is expected to parallel the system in vogue at City Hall prior to 1953.

"Under the two-committee system there is too much for the chairman to be responsible for. Numerous sub-committees will tend to give aldermen individual responsibilities," he said.

Boost Bridge Fund

One of the first new posts will be a one-man committee in charge of land sales.

As outlined in pre-election talks, Mr. Scurrah wants to see these sales accelerated in order to raise at least $30,000 a year to pay for funds expected to be borrowed for a new Point Ellice Bridge.

"I hope council will support earliest possible action on the bridge. It is definitely the first thing on my program. If necessary the public can be prepared, if council agrees, for a money by-law. I propose we go at this and do something about it."

He added that one of the

Continued on Page 2

PASSER-BY GETS ON-SPOT PICTURE

Ambulance workers bend over body of Donald Robertson, 36, at curb edge. At centre, man injured in the accident is being removed to waiting ambulance. Picture was taken by school teacher Donald Wilkie on his way to Langford Elementary School shortly after 7.30 a.m. today.

City Man Killed as Truck Skids Into Car on Thetis Lake Overpass

A city man was killed today and three others seriously injured when a skidding truck and a car crashed on Thetis Lake overpass of the new Trans-Canada Highway outlet.

The 7.45 a.m. fatality was the fifth on the new highway, 12th in the district this year, 3rd this week.

Killed was Donald Bruce Robertson, 36, 728 Hillside. He was thrown from the truck and pinned to a curb by the front bumper of the vehicle in which he had hitched a ride.

Injured and admitted to St. Joseph's Hospital were:

Roy McLeod, 59, 802 Blanshard, passenger in the truck who was also thrown to the pavement. He received chest injuries.

Paul Medrich, 35, Lake End Road, Langford, passenger in the car. He suffered head and chest injuries.

Mrs. Dorothy Medrich, 25, Lake End Road, Langford, also a passenger in the car, received a fractured shoulder.

DRIVERS UNHURT

Drivers of the two vehicles involved were not injured.

A coroner's inquest into the death has been set for Monday at 10 a.m. at McCall Bros.' Funeral Home.

Driver of the northbound truck was identified as Joseph Edmund Comeau, 515 Niagara. The car was being driven south by William Joseph Koellmel, Lake End Road, Langford.

RCMP said the truck apparently went out of control on the icy road surface, careened to the wrong side of the road, mounted a curb and struck a steel guard rail and then bounced into the path of the Koellmel car.

DONALD B. ROBERTSON
. . . hitched ride, died

All injured persons were rushed to St. Joseph's Hospital by Langford Ambulance.

The men in the truck all were employees of the Campbell-Bennett Construction Company and were proceeding to the company's Malahat highway contract.

Robertson missed the regular transportation service offered by the company

He had hitched a ride in the truck.

Mr. Robertson came here three years ago from eastern Canada.

He is survived by a wife and son at Victoria; his mother and four sisters in eastern Canada.

IT WAS PEST, NOT TEST; CROSSWORD PRIZE $350

For 11 weeks in a row contestants in the Times Crossword Puzzle have failed to hit the right combination so total prize for this week's puzzle jumps to $350.

The word "pest" proved just that to many entrants last week. Most of them came up with the solution as "test." But the clue read: "Might of course be described as a trial."

A pest might be described as a trial. A test is a trial.

For complete answer and explanation of more difficult clues to last week's puzzle turn to Page 32 of today's Times, where will also be found a new puzzle for this week.

TO NANAIMO, VANCOUVER

New Airline Service Starts in 10 Days

Pacific Western Airlines will begin a new service between Vancouver, Nanaimo and Victoria within 10 days, the company said today.

Russell Baker, president of PWA, said approval was received Thursday from Ottawa, two days after the airline applied for a licence to operate an air bus service across Canada.

"The new service will be of great value to Nanaimo and other Vancouver Island points, we believe," Mr. Baker said. "It will also ease some of the pressure on the existing Vancouver-Victoria service." Trans-Canada Air Lines is at present the only air passenger carrier between the Island and the mainland.

Twenty-eight-seat DC3s will be used on the 35-minute service from Patricia Bay. The time will be a little longer than existing TCA flights because of the brief touchdown at Cassidy, airport for Nanaimo.

Mr. Baker said "frills" will be eliminated from the ticketing system in use on other airlines.

There will be no reservations. Passengers will receive their seat tickets in the form of a cash register slip when they pay their fare.

A frequent schedule is planned, the president said, with flights earlier and later in the day than now provided by TCA. He said the fare would be slightly lower.

New Peak Trade Wiping Out Ottawa Deficit

OTTAWA (CP)—Canada's gross national product surged ahead to a record annual rate of $26,900,000,000 in the third quarter of 1955 and the bureau of statistics forecast today it will average a peak $26,160,000,000 for the full year.

The gross national product is the value of all goods and services produced and a key to the state of Canada's economic health. If the bureau's forecast materializes, it will mean a rise of more than $2,000,000,000 in the year from $24,000,000,000 in 1954.

It also may mean a balanced budget for the federal government. Finance Minister Harris estimated in his April 5 budget that he will have a deficit of about $160,000,000 for 1955-56 based on a gross national product of $25,250,000,000.

But he added that the budget would be balanced if the gross natoinal product reached $26,000,000,000. It now appears it will be higher than the government's best expectations.

Offered Chief's Post

VANCOUVER (CP) — RCMP superintendent George J. Archer said today he had been offered the post of Vancouver's police chief.

I will accept if my superiors in Ottawa approve," he added.

Jet Hits Hospital

SHEFFIELD, England (AP)—An American Sabre jet plane crashed into Lodge Moore Hospital near here tonight, killing one woman patient and injuring others. The pilot bailed out.

Sidney Seiner Aground

NANAIMO (CP) — Attempts were being made today to refloat the 57-foot seiner Polar Bear which ran aground near Gabriola Island and was being pounded against a reef by waves. The three-man crew of the Nanaimo-registered vessel, owned by J. A. McGuin of Sidney, were rescued.

Civic Election at a Glance

Here is the final tabulation in Victoria City's election Thursday:

FOR MAYOR—	
Percy B. Scurrah (elected)	5,297
Mayor Claude Harrison	3,706
FOR COUNCIL—	
Ald. Geoffrey I. Edgelow (re-elected)	5,059
Ald. W. F. Pinfold (re-elected)	4,411
Ald. M. H. Mooney (re-elected)	3,700
Mrs. Lily (W. H.) Wilson (elected)	3,612
Capt. D. J. Proudfoot	3,290
Elmer D. McEwen	3,248
Miss Jane Hall	3,085
Hugh Ramsay	3,012
Charles W. Hunt	1,415
Arthur K. Kingsley	1,315
Elgin Neish	685
Joe North	458
POLICE COMMISSION—	
William Hamilton (re-elected)	4,926
Elmer D. McEwen	3,259
Joe North	559
Number of registered voters	20,705
Number who voted	9,073
Percentage of electorate voting	43.82

Sinclair Shot Twice; Suspects Still Held

VANCOUVER (CP) — Police constable Gordon Sinclair, killed by a bullet through the head, was also shot in the back, police disclosed today.

Science bureau officers said two .38-calibre slugs were taken from the body of the officer, who was killed Wednesday night while answering a prowler call.

One entered his left cheek, the other the upper part of his body from behind. Police said it appeared he had been shot the second time as he lay in the street.

Previously it had been reported that he had been shot once—through the head.

FOUR PERSONS ARRESTED

The disclosure was made simultaneously with an announcement by the police commission that an official reward will be posted today for information leading to the arrest and conviction of the killers.

It will be added to the $1,000 personal reward posted previously by Mayor Fred Hume.

Four persons—three men and a woman—are under arrest on suspicion of complicity in the case.

Detectives said today no charges have yet been laid.

ONE-MAN PATROL CAR

The quartet appeared in a police lineup late Thursday. Three persons who said they saw persons leaving the scene viewed them from a darkened part of the room.

Crown prosecutor Stewart McMorran Thursday asked that continued bail be refused a bank robbery suspect because he is "under police surveillance" in connection with the slaying.

Mr. McMorran made the statement in police court when Joseph Gordon, 34, was committed for trial in the $26,000 robbery Nov. 26 of a suburban branch of the Canadian Bank of Commerce.

OLSON RULES 16-5 CHOICE IN TITLE BOUT

CHICAGO (UP)—Middleweight champion Carl (Bobo) Olson weighed 159¼ and Sugar Ray Robinson scaled 159¾ today for their title fight tonight at Chicago Stadium.

Because of Olson's excellent appearance and his apparent confidence at the weigh-in, odds makers said the betting price had risen from 14-5 to 16-5 favoring him.

(Fight will be televised on Channel 4, starting at 7. Radio description will be carried on station CJOR starting at same time.)

A-Weapon Ban 'Suicide' Says Lodge

UNITED NATIONS, N.Y. (UP)—The United States today rejected Russia's demand for a pledge not to be the first to use atomic weapons as an invitation to "suicide."

U.S. Ambassador Henry Cabot Lodge, Jr., told the United Nations main political committee "the true democracies of the world, by their very way of life, have traditionally been forced to accept the first blows in war. Thus, they generally concede a great strategic intitiative. Should they also agree not to use their most powerful weapons in their own defence after taking that first blow, they would be committing suicide."

Gulf Island Voters Turn Down Hospital

GANGES, B.C. (CP) — Gulf Island residents rejected a proposal to build a hospital in this community during Thursday's civic elections. The vote, which required a two-thirds majority to pass, was 479 for, 347 against.

Only Galiano Island residents approved the suggestion.

BREAD FOR THE HUNGRY

'God Bless Them' Message Comes With Donation; Total $1,254

"God bless them."

Just these words accompanied a $5 donation received by the Times "Bread for the Hungry" Fund today as part of the total which has now reached $1,254.50.

The fund is being conducted by the Times in aid of the Unitarian Service Committee drive to aid children of Greece, forced like those in adjacent picture to spend their playtime in ruins left in the wake of disastrous earthquakes.

Children of India and Korea also will be assisted.

OTHERS FOLLOWED

This year 10 other papers in Canada followed the lead set by the Times two years ago in sponsoring a fund to aid the USC.

The drive will close here Dec. 17. Contributions may be sent to the Times or made in person at downtown and uptown offices of Victoria Press Ltd.

Official receipts will be sent from Ottawa.

Names of the latest donors and their contributions are as follows:

Mrs. G. Smith, 750 Fort St., $4; Mr. H. W. Driver, 4140 Gordon Head Rd., $10; Mr. G. King, 2316 Quadra St., $1; Anonymous, $1; Mr. W. J. W. Wilson, 2527 Cedar Hill Rd., $5; Mrs. J. Chernik, 712 Suffolk St., $2; Mr. Gordon Dickson, 2513 As-

Continued on Page 2

Greek earthquake ruins their only playground.

FLUORIDATION ORDERED BY PR. RUPERT VOTERS

VANCOUVER (CP)—Fluoridation of water was endorsed, 902 to 686, by Prince Rupert voters at Thursday's municipal elections.

Voting on fluoridation also is scheduled at the Kamloops municipal elections Saturday.

(Mainland election results, Page 2).

Index to Inside Pages

	Page
Voters Oust Six B.C. Mayors	2
Former Capone Kingpin Gunned Down at Chicago	2
40 Flee As Fire Razes Quebec Monastery	3
Business-Like Regime Promised By Mayor-Elect	3
Immigration Chiefs Probe Color Barrier	5

Ask The Times 21	Entertainment 29	Sports 10, 11, 12
As We Live 22	Finance 8	Stott 5
Bridge 30	Island Digest 9	Walker 10
Brock 4	Penny Saver 22	Why Grow Old 22
Classified 30	Radio 32	Women 22 to 25
Comics 37	Roberts 21	Your Horoscope 33
Dr. Alvarez 5		

Pender Island Saltery Razed

A spectacular fire, fed by gasoline from a leaking pipe line, destroyed the B.C. Packers saltery plant at Otter Bay, Pender Island, today.

The blaze broke out between 10 and 10.30 a.m. from an unknown source, and flames quickly ripped through the wooden structure. No estimate of damage was available.

Guess they're givin' three cheers t'day—Scip, Scip, Scurrah!

* * *

Hope all th' aldermen read th' writin' on th' pollin' booth wall: It'll be work this comin' year—homework, teamwork an' hard work.

* * *

It should be a fairly quiet year—partic'ly among th' 56 per cent who didn't vote.

Annual Christmas Carol Sheet Appears in This Issue

MAINLAND ELECTIONS

Voters Oust 6 B.C. Mayors

(Island Election Results, Page 7)

VANCOUVER (CP) — Bids for re-election by six B.C. mayors were rejected Thursday. Only three mayors won new terms in office.

Ousted along with Mayor Claude L. Harrison of Victoria were E. G. Fletcher of Trail, president of the Union of B.C. Municipalities and mayor of the smelter city since 1948, who was defeated by former Alderman L. A. Reid; George Muir of Nanaimo, who polled less than half the votes of the winning candidate, E. C. Westwood; A. C. Wilde of Vernon, who lost out to Frank Becker, a former president of the B.C. Amateur Hockey Association; W. V. Drayton of Kaslo; and G. W. Game of Armstrong.

Mayors who gained another term were O. Stephenson of Grand Forks, Joseph Kary of Nelson and H. S. Elmes of Rossland.

Official results of Thursday's voting in major B.C. centres:

NEW WESTMINSTER

Aldermen (three elected) — Mrs. Elizabeth Wood, 2,222; Thomas R. Radbourne, 2,083; R. W. Ballentyne (x), 1,841, all elected; John A. Allison (x), 1,808; Mrs. Susan MacFarlane, 1,428.

NORTH VANCOUVER

Aldermen (three elected) — Neil Copping (x) 862, William Angus 760, Ken Gostick (x) 721, all elected; Violet Johnson (x) 716, A. V. Vickery 464, N. M. Comba 339.

CHILLIWACK

Aldermen (two elected) — J. V. Logan (x) 1,203, Roy Furnell (x) 1,083, both elected; E. R. Nelles 455.

PORT MOODY

Mayor — Harry Woodsworth 576, elected; Ernest St. Lawrence 174.

Aldermen (three elected) — Leonard Elsdon (x) 384, Jack Marshall 355, Leslie Gilfillan (x) 348, all elected; Mrs. Edna Sharpe 339, Edward Day 337, Fred Tiefensee 83.

PORT COQUITLAM

Mayor — John Oughton 692, elected; Leo Isley 238.

Aldermen (three elected — Harold Routley 577, Walter Lilly (x) 478, Fred Orummer 468, all elected; Hubert Frith 436, Robert Hope 328, Arnold Westerberg 209.

NELSON

Mayor—Joseph Kary (X) 995, elected; Norman C. Stibbs, 742.

Aldermen (three two-year terms)—C. F. Blakeman, 1,118; Elizabeth Wallach (X), 977; J. W. McClelland, 966, all elected; T. H. Bourque (X), 954; J. H. Coventry (X), 856.

TRAIL

Mayor—L. A. Read, 1,389, elected; E. G. Fletcher (X), 662.

Aldermen (three elected)—S. N. Mitchell, 1,529; W. A. Curran, 1,251; F. E. Devito, 946, all elected; Guy Sanborn (X), 935; Oliver D'Andrea, 905.

ROSSLAND

Mayor—H. S. Elmes (X), 820, elected; A. H. Keefer, 153.

Aldermen (three two-year terms)—A. F. Hubner, 808; R. R. McLaughlin, 610; J. C. Miller, 607, all elected; William Keane (X), 580; C. A. Spatari, 136.

Aldermen (one one-year)—T. A. McRae, 559, elected; W. C. Haden, 226; B. C. Rella, 161.

KIMBERLEY

Aldermen (three elected)—M. Beduz (X), 770; Mrs. Violet Burris (X), 981; James Davis (X), 650, all elected; Douglas Gold, 399; Layton Warren, 241; L. B. Loraas, 207; K. Wocknicz, 118; J. E. Johnston, 182.

School Board (two elected)—H. Broadhurst (X), 872; R. W. Colditch (X), 626, both elected; Mrs. Joyce Wilkinson, 321.

Referendum—Curb dogs at large: Yes, 679; No, 399. (Carried.)

CRANBROOK

Aldermen (three elected)—Joseph Ward, 663; George Haddan (x), 533; Matthew McCrindle (x), 433, all elected; J. S. Dunlop, 269; W. A. Burton (x), 241; G. S. Moore, 114.

School Board (two elected)—R. S. Inglis (x), 576; Murray McFarlane (x), 533, both elected; Eric Mackinnon, 394.

GREENWOOD

Aldermen (three, two-year terms)—A. S. Cudworth (x), 126; W. E. McArthur Jr. (x), 133; H. H. Summersgill (x), 125, all elected; J. Forshaw, 31; F. D. Mahoney, 60.

Aldermen (two, one-year)—E. M. Holm, 130; G. A. Bryan, 89, both elected; V. C. McDonald, 58.

KASLO

Mayor—R. E. Green, 216, elected; W. V. Drayton)x), 105;

Aldermen (two elected) — Ralph Patterson, 118; John W. Hand, 112, both elected; Charles Lind (x), 111; Norman S. Miller (x), 103.

School Board—W. J. Hendren, 224, elected; Mrs. T. Saalfeld (x), 107.

GRAND FORKS

Mayor—O. Stephenson (x), 208; Klaus Scheer, 168; J. T. Simmons, 98.

Aldermen (two elected) — Alfred Downey (x), 240; Carl Wolfram Jr. (x), 238, both re-elected; Y. Sugimoto, 234; William Malloff, 187.

Plebiscite—Natural gas: Yes, 369; No, 41; spoiled, 29. (Carried.)

PRINCE RUPERT

Aldermen (four elected) — Norman Bellis (x), 1,020; Michael Krueger (x), 984; P. J. Lester, 964; S. J. Dominato, 810, all elected; D. Gomez, 795; G. P. Lyons (x), 705; H. F. Glassey, 521.

Referendum: Fluoridation of city water supply: Yes, 902; no 686 carried).

PRINCE GEORGE

Aldermen (three elected) — Frank Clark (x), 818; Carrie Jane Gray (x), 715; Kenneth Jack, 609, all elected; Ed Pollard, 608; Terry Hammond, 554; A. W. Wilson, 327.

School board (two elected)—Harold Moffat, 1,100; Robert Range, 862, both elected; Joseph Gamozzi, 424.

ARMSTRONG

Mayor—Jack Pothecary, 231, elected; G. W. Game (x), 127.

Aldermen (three elected) — W. L. Smith, 271; W. G. Gray (x), 241; A. E. Warner (x), 229, all elected; Mrs. G. Y. French, 189.

School board (one elected)—Roy Bonner, 228, elected; Mrs. A. Henley (x), 120.

VERNON

Mayor—Frank F. Becker, 982, elected; A. C. Wilde (x), 581; George H. Melvin, 300.

Aldermen (two elected) — John S. Monk (x), 1,259; Mrs. Geraldine Coursier, 1,091, both elected; W. A. Dewilde (x), 517; W. J. Monk, 501.

Plebiscite—Building new city hall: Yes, 672; no, 1,122 (failed).

Gas: Yes, 1,574; no, 173; spoiled, 68 (carried).

SALMON ARM

Mayor—Victor Nancolas, 202, elected; T. H. Middleton, 197.

Aldermen (two two-year terms)—Thomas Bowers (x), 351; C. J. Morrow, 267, both elected; Harold Mason, 92.

Alderman (one one-year term) — Norman Duggan 224, elected; Mrs. Alixe Carter, 180.

. . . SCURRAH

Continued From Page 1

first steps will be to investigate ". . . just where we stand with the provincial government" on the bridge.

He said he is convinced no aid will be forthcoming from federal authorities, ". . . but there is a long chance that the province might plan to use the Bay street-to-Victoria West route as a secondary highway outlet from the city."

Mr. Scurrah said also that he wants to approach the provincial government promptly for additional money in lieu of taxes as a capital city grant.

1,400-Vote Edge

A decisive 1,400-vote majority elected Mr. Scurrah as mayor of Victoria Thursday night.

The rainy-day, 43.82 per cent vote ended a four-year term for Mayor Claude Harrison but returned all aldermen who sought re-election, and the incumbent police commissioner.

The only new alderman, Mrs. Lily W. H. Wilson, is the daughter of Mrs. Margaret Christie, the first woman to serve on council. She replaces Ald. Brent Murdoch who drops out of civic politics this month after four years in office.

The wide margin of victory in the mayoralty contest came as a surprise in many quarters. A close match had been expected. Mayor Harrison's defeat, it was thought by many at the polls, was due in large part to his refusal to make campaign addresses.

Mr. Scurrah is a well-known city merchant and a former alderman from 1949 to 1953. He was an unsuccessful candidate for mayor in 1953 when he polled 2,483 votes, second in a five-way race. Mayor Harrison then polled 4,168 votes.

RAIN CUT VOTE

Number of votes cast in Thursday's election was the smallest in any mayoralty year since 1941 when a 41 per cent vote was recorded. In 1953 the last mayoralty contest had a 51 per cent vote. The record occurred in 1938 when 63 per cent of registered voters turned out.

Heavy and persistent rain was thought to have kept most of Victoria's 20,705 voters at home. The 9,073 who balloted at the city market building kept election workers busy counting until only 9.30. Recounts were made later.

Mr. Scurrah's lead was established when the first results were chalked up at 7.40 p.m., less than an hour after polls closed. He led Mayor Harrison 28 to 21. By 7.50 p.m., it was broadened 69 to 47. The lead grew as each tally sheet came in. At 8.05 Mr. Scurrah led by 141, at 8.30 p.m. by 462 and at 9 p.m. by 885. Half an hour later the final count showed a 1,400-vote lead.

EDGELOW LED WAY

In the aldermanic contest early trends also were truly indicative. Alderman Edgelow held first place in nine out of 10 sub-totals. Alderman Pinfold started in fifth place, reached first once then settled at second. Alderman Mooney varied from second to third to fourth, but his election was never in doubt from the start either.

Mrs. Wilson dropped once to fifth place as Elmer McEwen brushed close, but after 8 p.m. he never regained one of the first four places.

In the race for police commission, Mr. McEwen led once, but was overtaken by Commissioner Hamilton at 7.50 p.m. and the breach widened to almost 800 votes at the final count.

A much larger vote had been anticipated earlier in the day. At 3 p.m. election workers said 7,189 voters had been recorded and four hours of polling time remained. However, it was learned later an error in counting had been repeated three times and the actual figure was much smaller at that time.

A recheck of ballots late Thursday night moved Capt. D. J. Proudfoot ahead of Elmer D. McEwen and into fifth place.

Final figures — Proudfoot, 3-290; McEwen, 3-248. Earlier returns gave Mr. McEwen an 11-vote lead.

. . . BREAD

Continued from Page 1

quith St., $5; Mrs. E. J. Smith, $2.50; Anonymous, $1; Mr. J. W. McAree, 927 Forshaw Rd., $1; Anonymous, $2; Mr. D. A. Smith, 1329 Bond St., $2; Mrs. M. Flight, 845 Princess Ave., $1; Mr. F. G. Turner, 1759 Rockland Ave., $10; Anonymous, $10; Mr. S. E. Moisuik, 1019 Rockland Ave., $2; A. E. Longmore, 1211 Fairfield Rd., $10; Anonymous, $5; Mr. Clifford Watt, 2849 Cedar Hill Rd., $1; Anonymous, $2; Mrs. E. V. Robley, 637 Avalon Rd., $15; Mr. F. McCulloch, 3775 Tillicum Rd., $5; Mr. G. G. Fraser, 1860 Crescent Rd., $5; Mrs. Gillingham, 1203 Vista Heights, $5; Miss Martin, 1203 Vista Heights, $10; Anonymous, $2; R. W. Preston, 1524 Jubilee Ave., $1; "Old-Timer," $10; Anonymous, $1; Anonymous, $1; J. Webster, 1043 Roslyn Rd., $5; Anonymous, $10; Anonymous, $3; Anonymous, $1; Mrs. Dixon, 724 Yates St., $5; R. M. Gordon, 813 Portage Rd., $10; Mrs. R. Dwyer, $1; Anonymous, $2; Anonymous, $2; Gladys A. Morton, 3919 Prestwood Drive, $5; Anonymous, $2; P.D.H., $3; Mr. and Mrs. H. Atkinson, 4857 Prospect Lake Rd., $5; R. M. Lindsay, 2854 Austin Ave, $10; W. B. Morris, 936 Rockland Ave., $10; Marjorie Keifer, 504 Linden Ave., $2; Anonymous, $10; "Two Friends," 428 Superior St., $15; David R. Craig, R.R. 1, Chemainus, B.C., $10; Gregg's Reliable Window Cleaners, 864 Swan St., $3; M.A.W., 2072 Hampshire Rd., $10; Mrs. E. M. Whittaker, 853 Burdett Ave., $10; K. P. Armstrong, 1189 Yates St., $10; Mrs. Michael Burns, Brentwood Bay, $25; D. R. McAdams, 2348 Hamiota St., $10; Mrs. E. E. Colbeck, 351 Foul Bay Rd., $10; R.K., 2282 Arbutus Rd., $10; C.E.M., 310 Irving Rd., $5; Peter and Karen Roe, 1870 Cochrane St., $5; H. C. Mangin, 709 Johnson St., $2; Esquimalt Lagoon, $1; Mrs. Florence D. Derry, 2425 Musgrave St., $4; J. W. McMaster, 1014 Falkland Rd., $5; Mr. E. Boorman, 568 Leaside Ave., $5; Anonymous, $5; Anonymous, $2; Anonymous, $10; Anonymous, $12; Anonymous, $25; Mr. S. Thompson, 3735 Cresview Rd., $2.

ONCE COAL MINER

Mayor-Elect Started As CPR Telegrapher

BY PETE LOUDON

Percy B. Scurrah, Victoria's new mayor is a man of many parts.

Boy telegraph operator, train dispatcher, insurance salesman and coal miner, he finally settled on being a Victoria business man because he'd never seen salt water before he came here in 1910.

"I couldn't get over it, so I just stayed here," he says.

Mr. Scurrah's mother came from Cornwall in Devon and his father from Liverpool. The family came to Canada before Mr. Scurrah's birth and settled near Welland, Ont., where his father was a fruit farmer.

Young Percy was born there, rounding out a family of six of whom only two are surviving, Percy and his brother Arthur who also lives in Victoria.

TELEGRAPHER

Percy Scurrah went to work at 16 as a boy telegrapher for the CPR in the bushland of northern Ontario, where he lived alone in a boxcar.

The rigors of the life sent Mr. Scurrah back to school at Hillside Academy, Kingston, and later Queens University, where he ran out of money after two years.

"I could never save enough to go back."

So he went back to the railroad, this time as a dispatcher at Fort William. With grain trains out of Winnipeg every 20 minutes on a single track, it was a chilling task getting empty box-cars returned westward without a collision.

SETBACK

He came west to Edmonton and tried the insurance business. But he met a coal miner who was sure Edmonton was sitting on a coal bonanza. They dug a 400-foot shaft and hit pay-dirt, good hard coal and marketed it at $4.50 a ton. They soon learned that local farmers were delving serviceable soft coal from surface outcroppings on the banks of the Saskatchewan River and its sale at $2.25 a ton ruined that enterprise.

"I came here in 1910 . . . and I never could go back."

Four or five years later he went into business on the same site upon which his store now stands. He became interested in Rotary and served as local president and governor for the province, State of Washington, State of Oregon, part of Idaho and Alaska.

He was elected to city council in 1949 and served until 1953. He was public works chairman and also headed a committee which built the city health and welfare centre on Cook Street.

Mr. Scurrah married the former Mabel Dynes here in 1914 and has a family of three daughters, all married. They are Mrs. Gordon Jennings, Mrs. Bernard Kjekstad and Mrs. William Halkett.

The British weight measure cwt., or hundredweight, is equal to 112 Canadian pounds.

'Vicious, Brutal Man' Jailed For Two Years at Vancouver

VANCOUVER — Charles Robert Kinna, 25, of 4343 East Georgia, was sentenced to two years in the penitentiary by Judge J. A. McGeer who described him as a "vicious, brutal man."

Kinna was found guilty Monday of having in his possession Aug. 31 an offensive weapon, half a pair of grass shears, when police were attempting to arrest him.

Charles Kinna is a brother of Thomas Kinna who was brutally beaten on June 11 in the local drug war.

Real Thing Came Along

TOKYO (AP)—At precisely 1.05 a.m., Thursday, scientists touched off two tons of buried TNT in an elaborate artificial earthquake experiment. Just 25 seconds later, test instruments were jarred into hopeless confusion by a real earthquake.

Head Off Inflation

LONDON (UP)—Prime Minister Sir Anthony Eden said today that Britain's belt-tightening measures to head off inflation this fall already have had a beneficial effect. "The pound is steadier," Sir Anthony said.

Give them all...

CRAVEN 'A'

In handsome red and gold metal boxes of fifty

CRAVEN PLAIN— without cork tips— same fine quality as Craven 'A'

SUITS From $39.95 to $69.50

TOPCOATS From $29.95 to $79.50

BLAZERS From $24.00 to $32.50

SPORT JACKETS From $24.00 to $39.50

SLACKS From $11.95 to $19.50

We have a store full of carefully chosen fine quality clothing

Talls—Shorts—Stouts—and young men's extra slim suits—We have them all, at the best prices in town.

CHRISTMAS SPECIALS IN SMALL ITEMS ALSO

TIES

In Gift Boxes, reg. to $2.00

Special..... $1.00 Dozen $11.00

SHIRTS

Special..... $3.50 3 for $10.00

DRESSING GOWNS — SMOKING JACKETS

WOOL TARTAN SHIRTS MADE TO YOUR ORDER—LOWER PRICED THAN FACTORY MADE! AND—YOU HAVE A GARMENT CUT TO SUIT YOUR OWN PROPORTIONS!

JOHN McMASTER

FINE CLOTHING STORES

1012 FORT ST. 619 BROUGHTON ST.

Phone 4-4712

SURPRISE "MOM" THIS CHRISTMAS WITH A NEW

Gurney

OIL-BURNING Kitchen Range

COMPLETE WITH CYCLOS OIL BURNER

Priced from 309.50 to 359.50

Prices include complete installation. Absolutely NO EXTRAS

Range Features Include

- Even-heat oven
- Polished cooking top
- Glistening white enamel exterior

EASY TERMS • TRADE-INS ACCEPTED

★ WE SELL ★ WE INSTALL ★ WE SERVICE

C. J. McDOWELL

PLUMBING AND HEATING LTD.

1000 DOUGLAS STREET PHONE 3-4138

all new Toni

the most pleasant way to the most natural wave of your life

REGULAR SUPER OR VERY GENTLE YOUR CHOICE $2.00

odor-free

as a wave can be

ALL NEW FRESH AIR WAVING LOTION

No harsh ammonia fumes to fill the air and cling to your hair! In fact, so *little* odor . . . you'll hardly know you're having a permanent! Costly ingredients *never before used* in a permanent make TONI's Fresh Air Waving Lotion the *mildest, most gentle* . . . yet *most effective* waving lotion ever created!

frizz-free

as a wave can be

ALL NEW LANOLIN-TREATED END PAPERS

Imagine how much softer your TONI will be . . . now that *every* curl is *wrapped protectively* in *lanolin tissue* from start to finish!

There's hardly a chance of dry, split ends . . . or "first-week frizz" with TONI's Lanolin-Treated End Papers.

trouble-free

as a wave can be

ALL NEW 10-MINUTE WAVING TIME

TONI, has *never been faster!* Waving action is *complete* in *just 10 minutes!* And there's *no* chance of underwaving or overwaving! It's timed so right . . . your wave just *can't* go wrong!

ALL NEW NO-DAB NEUTRALIZING!

No more troublesome "curl-by-curl" neutralizing! With All-New TONI you just pour the neutralizer through your curls! That's all! It's as simple as rinsing!

Takes less waving and neutralizing time than any other home permanent!

And now— Tip Toni for in-between permanents . . .

Small-size kit with just enough Fresh Air Waving Lotion for "in-between" permanent stragglers . . . Tip Toni is perfect for bangs, neckline and end-curls.

Regular, Super or Very Gentle . . . YOUR CHOICE $1.25

...all new Toni

Business-Like Regime Pledged

Mayor-Elect Promises Action; Smith Blasts 'Biased' Press

The winners and losers in Thursday's civic election battle gathered in the firemen's recreation hall where ballots were counted and shook hands when the final results were known.

Mayor-elect Percy Scurrah made a statement thanking those who supported him, and promised a businesslike administration.

Mayor Claude Harrison, to whom the votes meant the end of four years in office, said briefly: "That is the people's wish. They have decided."

"If that's it, that's it," he commented as the blackboard totals showed him trailing steadily in the counting.

Ald. Don Smith, who had entered the campaign at the last minute in support of Mr. Harrison, made a lengthier statement in the course of which he said Mr. Harrison should run again next time.

If he didn't, Ald. Smith said, he would run himself. However, this morning Mr. Smith said this promise to run was an "off-the-cuff" remark of election night exuberance, and that he has no intention of contesting any election until he fully regains his health following a recent serious operation.

'Hostile' Press Gets Blame

Ald. Smith's statement Thursday night was:

"A biased and hostile press in editorial opinions resulted in the people making the decision which they have. I still think Mayor Harrison was the right man. If he doesn't contest the next election I'll be out to contest it. Mr. Scurrah is a fine citizen, but not the man to run Victoria. I'm sorry I didn't enter the election earlier (as the mayor's manager.) If I had the result would have been different.

"News reporters have been very fair, but the trouble has been at the editorial level. As soon as The Daily Times has had a complete house-cleaning, then and only then will the people of Victoria receive a fair analysis of the news."

Mr. Scurrah appeared at the election centre in city market building as final results were posted.

He said: "I would like to thank the multitude of people who worked for me, especially about 40 drivers who came out in such bad weather. My thanks go to the people who voted for me and to the press and radio for support. There have been extremely fair and factual reports. You can't expect more than that.

Businessman's Administration

"I'm hoping to give the city a progressive businessman's administration; nothing spectacular but I hope we can accomplish things. I can't think of any better way of expressing my gratitude to the voters than to serve them to the best of my ability."

Mr. Scurrah said that when he takes office he will ask council to support an early money by-law to get a new Point Ellice Bridge underway" . . . as soon as possible in the new year."

Mayor Claude Harrison, defeated after four years as chief magistrate, had little to say.

Ald. Geoffrey Edgelow, who led the aldermanic vote, told newsmen:

"I feel this is a blow to my friend Claude Harrison, who has served the people of Victoria to the best of his ability and who wanted to serve for one more term to carry out some projects he had in mind.

"I also want to congratulate my friend Percy Scurrah, whom I feel will be an able administrator. I will do my best to co-operate with the new mayor and council."

On his own victory, Ald. Edgelow said: "It is a great surprise and a great thrill. I thank my friends and supporters who have made this possible. I intend to carry on working for them and the citys' interest. I have put in a lot of time and work. It proves if one works the public notices it.

"I feel deeply for those who were not elected. They were sincere and tried to do something for the community."

Closed Door Policy Easing

Ald. W. F. Pinfold told reporters he would carry out his promise to attempt amendment to the procedure by-law which bars the press from council committee meetings.

He drew an expression of support in the matter from Ald. M. H. Mooney, also re-elected, who noted ". . . a vastly improved relationship between council and the press in the last six months."

Ald. Pinfold expressed thanks to voters for returning him for a fourth term and assured his best attention to civic business.

"There will be a lot of unfinished business really cleaned up next year," he said.

"I would like to take this opportunity to offer my hearty congratulations to my good friend Percy Scurrah. I am sure he will do his best to get council working together for efficient and intelligent action," Ald. Pinfold added.

Ald. Mooney said, "I want to say thanks to my supporters and those who worked on my behalf. I assure not only them but all the people of Victoria that I am glad to have this opportunity to continue to serve them . . . and serve them I will.

"I also want to congratulate all candidates who stood for office, whether winners or losers. The fact that they stood indicates their vital interest in Victoria, Canada's most beautiful city."

Mrs. Lily (W. H.) Wilson was teaching at night school but left her class of new Canadians to check results.

She said she will give up night school teaching now. She thanked those who voted for her and said she hopes she can work in the welfare field, which was the main project of her mother, former alderman Mrs. Margaret Christie, who resigned from council last year.

Mrs. Christie appeared with her daughter at the election centre.

"She deserves it. I don't think she'll need my help. She is quite capable," said Mrs. Christie.

Two defeated candidates, Miss Jane Hall and former MLA Capt. D. J. Proudfoot, made statements.

Miss Hall said: "The voters have expressed their desire for a change in the mayoralty. It is to be hoped that with a new mayor and council the many problems facing Victoria will be brought to a satisfactory conclusion. I have enjoyed the campaign very much and wish to thank my supporters."

Captain Proudfoot said: "I think it is going to be a good council. I do hope they will work together as a team. The council represents a good cross-section of the city's population. It is the voters' choice; that's democracy."

Returned to police commission for his third term, Commissioner William Hamilton said: "I am naturally very pleased and hope the vote is an indication that what I've done has been appreciated. I will continue to promote efficiency on the force. I am proud of our police system and our police officers."

WHY POP? BECAUSE IT POPPED!

LOS ANGELES (UP)—Soft drinks are known as "pop" because they used to do just that when the bottle stopper was removed, according to bottle engineers.

Before the first practical bottle crown was invented 63 years ago, some bottlers employed a combination rubber-and-wire device. As the stopper was released, so was gas in the head space—with a loud "pop." Health regulations soon stopped this stopper, however.

CHESSMAN CONFIDENT HE'LL WIN NEW TRIAL

SAN QUENTIN, Calif. (UP)—Convict-author Caryl Chessman, back in San Quentin Prison's death row, said today he "never felt more confident" of winning a new trial than now.

Chessman left death row for the first time in three and a half years to appear for hearing on application for new trial in San Francisco Federal Court.

40 Flee Into Freezing Weather As Fire Razes Quebec Monastery

QUEBEC (CP) — Men and equipment from a dozen fire stations continued early today to pour water over the blackened frame of a religious community's west-end headquarters, after a general alarm fire Thursday night caused an estimated $600,000 damage to the monastery of St. Sacrament, including all the belongings of 40 priests, brothers and novices.

The fire caught the occupants at the supper table. Many fled in their shirt sleeves into the below-freezing weather.

A third-story chapel was in the burned-out section. There was no time to save the sacred host or other religious articles.

The Fathers of the Blessed Sacrament, a world-wide group whose members include the present pope, are dedicated to perpetual adoration of the Eucharist.

Into Standard
in Block Seven Hundred
Walked a stranger,
he stopped and he wondered.
Cried he in surprise,
"What wonderful Buys!"
5 Floors
and values unnumbered!

STANDARD for SELECTION

Shop at this store of a thousand gifts!

Great Values in EASY CHAIRS

Give every home a Christmas lift with the gift of a fine CHAIR from Standard! Special offer in quality-made occasional chairs, featuring the six most-wanted colors, with walnut or bleached hardwood frames, in long-wearing and attractive Metallaise Covers!

Cogswell Rockers SPECIAL 39.88 (illustrated)

Hostess Chairs SPECIAL 15.88

Occasional Arm Rockers SPECIAL 23.88

Nests of Tables

Ideal for TEA or TV! . . . Tremendous choice in all woods—all specially priced, but here is a super special. Three tables, nested in one, in walnut mahogany, SPECIAL 35.00

Coffee Tables

Oblong style, in bonded walnut or limed oak. Large 20x40 inches in size, a terrific buy 14.95

Duncan Phyfe Coffee Table with glass tray top, in lovely mahogany or walnut.

60 Coffee Table styles to choose from. 35.00

9 a.m. SPECIAL! TV TRAY TABLES

With wrought iron base and decorated tray, folds to compact size. A cash-and-carry special at 1.59

BLANKET GIFT SPECIALS

Be early for these two wonderful buys!

40 ONLY, fine-quality "SETTLER" BLANKETS of pure English wool! Each is 3¾ lbs. and 72x90 inches in size, with whipped ends! In gold, sky blue, reseda green, rose or duffle. 14.95 Ea. Cellophane-wrapped, too.

30 ONLY, genuine FOUR-POINT BLANKETS by Chas. Early of Wilney! Each weighs 6 lbs. and is 72x90 inches in size. In gold, sky blue, reseda green, rose or duffle. 22.50 Ea. Cellophane-wrapped

9 a.m. SPECIAL! GIFT TOWEL SETS!

An attractive gift box covered in cellophane! 1 generous bath towel, 1 miniature towel and 2 face cloths. By Cannon, in four colors. Only 2.95

9 a.m. SPECIAL! BOUDOIR LAMPS

Dresden Boudoir Lamps . . . in blue-green, with rose pleated acetate shade. Complete with bulb, only 3.29

They Shall Have Music Wherever They Go

RCA VICTOR PORTABLE RADIOS!

Pick of the Portables!

Victor is the "pick of the portables" . . . a wonderful gift idea for family or friends! See the lowest-priced one of them all, with looks and performance 'way above its price! Plays on AC, DC or battery . . . has four tubes, plus rectifier. In rich maroon case. Only 39.95

FREE PARKING IN TWO PLACES!

★ In the 700 Block lot at Island U-Drive, across Yates from Standard!

★ In our own spacious lot at the View St. entrance. Park free while you shop at Standard!

ONE DAY MORE IN BEDSPREAD SALE!

Theatre Fun for the Kids!

Let the children enjoy the Odeon Show Saturday morning while you shop at Standard . . . Adults can pick up tickets at Standard!

Standard is best, the largest, with lowest prices in the West

Standard FURNITURE DENNYS OF VICTORIA 2-5111

If you are planning to be a CHRISTMAS BRIDE choose from our beautiful selection of WEDDING GOWNS Priced from $34.50

A Charge Account for Your Asking

PLUME SHOP Ltd. 1740 Douglas Street

By Appointment to Her Majesty Queen Elizabeth II Gin Distillers Booth's Distilleries Limited.

BOOTH'S HOUSE OF LORDS Finest DRY GIN

Definitely Superior!

This advertisement is not published or displayed by the Liquor Control Board or by the Government of British Columbia.

For Sane Business Methods

SUPPORT

ARTHUR ASH

FOR

REEVE

HE ADVOCATES FOR SAANICH

1. A complete re-organization of all municipal administration.
2. A complete investigation into our new sewer project, and future sewer planning.
3. A full council inquiry into alleged inefficiency and lack of control of our municipal gravel pit.
4. To promote harmony and co-operation with Greater Victoria municipalities.
5. A progressive and sane planning commission, elimination of badly planned sub-divisions that have proved so costly to the taxpayers and a planned policy on parks and playgrounds.

If you have had enough mismanagement in your municipal affairs then

VOTE Arthur ASH REEVE on Saturday, Dec. 10

For transportation—Phone 9-2769. Inserted by a group of friends and taxpayers.

Victoria Daily Times

The Home Paper

Established 1884

Published every afternoon except Sunday by The Times Publishers Limited, 2631 Douglas Street, Victoria, B.C. The Times is a member of The Canadian Press, which is exclusively entitled to the use for publication of all news dispatches credited to it or the Associated Press, and also the local news published herein. All rights to republication of special dispatches are reserved. Authorized as Second Class Mail, Post Office Department, Ottawa.

STUART KEATE, Publisher — BRUCE HUTCHISON, Editor

The Election

THE VOTERS OF VICTORIA have elected a new mayor and voted for a major change at the City Hall. Mr. Percy Scurrah's election is not only a tribute to him as an experienced public servant but a clear mandate for his program—above all, for an end of the sorry civic spectacle of the last four years.

Mayor Harrison is entitled to the city's thanks for faithful labors carried out according to his lights. His mistakes, no doubt, were honest mistakes. His attacks on the press and on various citizens were the protest of a man evidently frustrated by circumstances and unaware of the public's wishes. Everyone, including those who never agreed with him, will wish Mr. Harrison long years of happiness in his retirement.

The job at the City Hall now is to get on with the business outlined by Mayor-elect Scurrah. As the voters have given him the mandate he sought, he is entitled to the full support of the new Council. The aldermen who made the Council almost impotent on all important issues in recent times should heed the voice of the people. They are tired of inconclusive talk and especially of wrangling and intrigue. They are tired of having their business hidden from them in private meetings. They are tired of promises that lead to nothing, of gaudy postures without action. And from the new Mayor and Council they will expect a new deal.

The way is now open, as Alderman Pinfold remarked last night, for the new council to get on with useful and constructive business, in a harmonious atmosphere. With Alderman Edgelow—who is to be congratulated on leading the polls—and Alderman Mooney returned, Mayor-elect Scurrah resumes civic service with three former aldermanic associates who respect his past record. Joining them on the new council is Mrs. Lily Wilson, a highly-regarded community servant who should prove to be an admirable successor, in the social service field, to her mother, former Alderman Margaret Christie.

The only disappointing feature of this election was the small turnout of voters. Less than half the people of Victoria entitled to vote bothered to cast their ballots, a strange commentary on the democratic process at the grass-roots level of civic politics.

A cynic might say that a city so careless of its own business deserves the kind of administration it gets. But under Mr. Scurrah it should get excellent administration from a man well trained in private and in public business. His work will begin with high expectations among all our citizens.

Lord Attlee

THE CAREER OF LORD ATTLEE (it is difficult to think of him as anything but plain Mister) was more important than it sometimes looked. History will find that he was one of the decisive figures of modern British history. For it was he who ushered in the welfare state.

To be sure, he made many mistakes and lost many illusions when he left the opposition and found himself with the responsibilities of office. Most of those socialist dreams nourished in his youth faded in the hard light of facts. Much of the original Labor Party program, neatly devised on paper, was abandoned as impossible in a free society.

In his old age Lord Attlee finds his party not only riven with internal schism between its right and left wings but at a dead end of policy since more socialism, in the form of nationalized industry, is no longer practical politics.

But each generation must solve its own problems and most of the work done by Lord Attlee's generation is fixed permanently in the society of Britain. His welfare state is here to stay.

However his policies may be regarded, there never was any doubt about Lord Attlee's patriotism, his Christian charity and his devotion to the poor.

Born in fortunate circumstances, a front-line officer of the first war and a quiet student by nature, his life was changed by the discovery of life as it was then lived in the slums of London.

From then on, with an unselfishness rare in politics, he devoted himself to the cause of the underdog.

In the Second World War he virtually presided over the government of Britain at home while his leader of the coalition, Sir Winston Churchill, built up and managed the machinery of defence.

When peace came the British people rejected the great wartime leader and installed Lord Attlee in office. He effected his reforms so quietly that only in retrospect is it possible to see that they represented a social revolution, carried through without a drop of bloodshed. Such a prodigy perhaps is possible only in Britain and under a leader like Lord Attlee.

At all events, he gave to his people a life of unbroken service from youth to age. The title now bestowed on him is a pleasant mark of the nation's gratitude but does not alter his dimensions in history. He will go down on the record of these times as Mr. Attlee, a quiet English gentleman who did his duty and loved his fellow man.

Bloodhound on the Wrong Scent

SINCE RUSSIA'S COMMUNIST Party leader Nikita Khrushchev established himself in the public mind as one of the more liquid assets, so to speak, of the U.S.S.R., it is difficult to appraise his utterances. Certainly some of the irresponsible statements he has issued in the course of his current tour through India and Burma leave the reader wondering whether he has been too sparing with the waters of the Ganges and the Irrawaddy in mixing his vodka toddies.

But in accusing Britain, France and the United States of "feeding up" Hitler as an enemy of the Soviet Union, to set him upon the Communist state as "their bloodhound," Mr. Khrushchev goes far beyond any normal flight of fancy.

How any man in the position of the Communist Party boss could voice such a remark in public is hard to understand. Even as propaganda it is stupid, for although a few of his hearers in some far off part of the globe might take his words at face value, most of the world knows enough of history to scoff at Mr. Khrushchev's version. By releasing such a whopper the Russian has done his own cause harm. Such a palpable lie renders all his other public statements suspect, as many of them are, indeed, on their own merits.

Thus Mr. Khrushchev's invitation to the Burmese and the world to see in the democracies' championship of West Germany an attempt to "feed up" another "bloodhound" to set upon the Soviets will rouse nothing more than a tired smile in all but loyal communist marchers. The fact that Russia today is in the role played by Nazi Germany and Fascist Italy two decades ago apparently escapes the Soviet leader, at least in public.

It is against the mounting and swashbuckling power of the Soviet Union that the West, including Western Germany, must arm and band itself. It was slow to do so against Hitler, hoping for the best. It has not been equally dilatory against the Kremlin, having tasted the worst.

There is a "certain analogy" to be seen between yesterday and today, as Mr. Khrushchev suggests, but it is not the one he hopes the Burmese will swallow.

The Churchillian Touch

ADMIRERS OF SIR WINSTON Churchill throughout the world will have been happy to learn that some months of retirement have not dimmed his impish wit nor slowed his mind.

Honors still come to the 81-year-old former prime minister, and this week he received in London the first Williamsburg award — a silver town crier's bell and $10,000 — for "outstanding achievements in advancing the basic principles of liberty and justice." With the award went the praise of President Eisenhower who said, "In our time no man has given more to the cause of freedom than Sir Winston."

But it was the Churchillian touch at the presentation that delighted his hearers. Having thanked the distinguished company gathered at the banquet, he announced that the bell would be rung "whenever I feel there is duty to be done." Whereupon he marched to the doorway leading to the bar, rang his bell with a puckish grin, and led the company to refreshment.

How few could have handled the situation in just this way. How few have the stature to have avoided the pitfall of dignified platitudes or pompous rhetoric. Greatness shows in little things, not least of all in the little touches of humor that make all men kin.

Restoring the West Block

As Our Readers See It

CITIZEN'S DUTY

The Times should be commended for covering the civic election campaign.

More interest has been stimulated and I am confident that people understand that poor politicians are elected by good people who do not bother to vote.

J. LEBLANC,
Secretary.
Christopher Speakers Club,
21 Howe street.

THEY DO NOT REST IN PEACE

Just over three months ago the Memorial Gardens Association (Canada) Ltd., a commercial cemetery concern which buys farm and other land and later sells it as plots—at quite a profit—approached the owner of a farm on the West Saanich Road through a well-known firm of real estate agents.

The agents did not tell this gentleman who it was wished to buy his land, nor for what purpose they intended to use it. He accepted a small option.

A few days later, when he found out from the Public Health Department that his place was to be turned into a commercial cemetery, he and his wife were considerably upset and immediately told their neighbors of what had happened. A petition against the proposed cemetery was immediately got up and forwarded to the proper quarters.

Had he known the truth from the beginning, he would not have sold his land to these people. He has lived here for 35 years and, like his neighbors, does not wish to see a commercial cemetery in a purely residential area. You can imagine how he feels about the whole thing.

The cemetery company has now taken up its option.

My question is this: is it good business ethics to purchase land in this manner and for such a purpose when both agents and company know perfectly well there will be violent opposition to the establishment of a commercial cemetery slap bang in the middle of an extremely pleasant and purely residential area?

This may interest the people of Central Saanich. Twice now they have been obliged to rally round; and successfully. Same company, same real estate agents.

A. W. SMITH.
West Saanich Road, RR 1, Sidney.

GOOSE WITHOUT AN EGG

We have heard it said that we must become as little children if we would enter into the kingdom of heaven and I like to think it was in this mood that Mayor Harrison conceived of the idea of a model yacht basin for in no other way can we enter into the forgotten kingdom.

Surely the Mayor's mind must have gone back to the days of his youth when he would set sail across the ocean of his dreams, captain of the seven seas, a model yacht under foot, yawing and pitching, tacking and running to the wind that bloweth here it listeth. Yet no one knows from whence it comes nor whither it goes?

It lies within the human heart to appreciate the Mayor's foresight as well as hindsight and to realize that a love of the sea and sailing in miniature can bring untold happiness to all who indulge in the facilities of a model yacht basin.

I know they have one in Golden Gate Park in San Francisco where a young and youthful spirit can have full play for the skills and aptitudes of model yacht sailing and racing.

Let us compliment the Mayor for turning aside from the cares of office in regard to the larger things and pausing for a moment to formulate a sermon in concrete which will illustrate to all that the waters of life are sometimes wrapped up in a model yacht basin where youth and old age can live and share in a common love for small ships and great dreams. A modern maritime city, beautiful to behold, could be like unto a goose without an egg!

ALAN L. GREIG.
1141 Fort street.

Chips

BY DAVID BROCK

IN a stern editorial, a mainland paper rebukes the students of the universities of Manitoba and Toronto who have taken part in beer-drinking contests. So far as one can tell by reading his sermon, the writer of the editorial would like to suppress such contests in the interests of freedom. He says we should all be free to drink plenty of cheap beer, but such contests will result in prohibition. This was obviously one of the writer's gloomier days. He says that beer drinking should be a fine art. (I suppose, unlike the brewmasters, he sips it. I also bet he chills it . . . again unlike the brewmasters, who drink it off the shelf.) He says that such contests are not an example of learning and culture . . . which in itself is not any too learned and cultured a remark, but maybe you should sip such a remark instead of swallowing it.

Brock

WELL, I don't know what he's so cross about. Maybe his learning and culture don't include much knowledge of student behavior. I've known students who took part in beer-drinking contests without damaging either themselves or the freedom of angry writers . . . though they had the modesty and sense to stay out of the news . . . anybody whose private amusements get into the news is either an exhibitionist or a poor chooser of friends.

Germany used to be the home of the student who entered such contests. Germany was never very cultured, but it was a home of learning. And at least its culture included a very low tax on beer, which is more than we can say of our own.

THE BALL GAME

SPEAKING of learning and culture, how long has a football match or game been called a "ball game"? Nobody speaks of a baseball match any more. It has been a ball game for as long as most of us remember. But to call a football match a ball game is quite recent. Instead of saying it was a good match, the players and the radio announcers say "Well, it was a great ball game." I don't mind. Suits me fine. But I wonder how long it will be before a billiards champion will thank his opponent with "Well, it was a nice ball game." Or before guests leave the royal box on the Centre Court at Wimbledon with "Well, it was a swell ball game." I'm not being critical. I merely ask for information. Long-range prophecies.

THE CUP THAT CHEERS

IT is now about two weeks since the Grey Cup overflowed onto Vancouver, and my spies tell me that many citizens over there are getting mighty sober. So perhaps they will listen while I make two suggesions for next time. First, it need not really astonish a grown-up reporter to find that when people get silly they behave in a silly way. Many reporters managed to sound angry and shocked, as if they had always thought that people could be silly in a sensible way. Next time, this note of incredulity should be toned down.

My other suggestion is this: why don't the people give each other Grey Cup presents? Here they were, all behaving as if it were the most frantic mixture of New Year's Eve, office parties on Christmas Eve, and a wedding reception in the richer end of Bedlam. And yet nobody thought of presents. It does seem wasteful and impractical. Yes, and there could also be Grey Cup cards for people to send each other. "Wishing you a merry Grey Cup." "Thinking of you at Grey Cup time." "Compliments of the season." What are the greeting card boys waiting for?

WHEREVER the Grey Cup game is played in future years, I hope it will always take place in a neutral city. Because of all the silly aspects of the celebration, the one that took my fancy best was to see Vancouver blokes getting excited about whether Parker of Mississippi won the game for Edmonton or Etcheverry of New York (or wherever he comes from) won it for Montreal. I'm not being superior or contemptuous or angry or shocked or anything else. I got an enormous amount of pleasure from this form of silliness. And still do.

THE TRUE SPIRIT

ONE of the Vancouver radio men, describing some incident or other, said it was "in the true spirit of Grey Cup." Whatever that may be. I can think of some pretty awful things that are in the spirit of Grey Cup, and some quite harmless and even amusing ones. Whenever I hear people saying that a professional football team has been "a great thing for Vancouver," I agree that their sentiment is in the true spirit of Grey Cup . . . that is to say, it doesn't make much sense. I prefer the remark of a UBC professor who asked me a few weeks ago "Who are these Vancouver Lions?" Who, indeed? It's a good question.

I also like the question of a Vancouver woman who said to me, "I know the Grey Cup is an athletic contest of some sort. But what is the particular sport?" (I told her I thought it was water polo.) Now, I think questions like hers and the professor's are in the true spirit of something a lot more enduring than the Grey Cup . . . the spirit of Canadian indifference, which reaches perfection on this coast. Questions like these show Vancouver is by no means so silly as it pretends to be. When Vancouver is silly, it is only to make easterners feel at home. And by easterners, I mean everyone east of the Rockies.

DENNIS THE MENACE

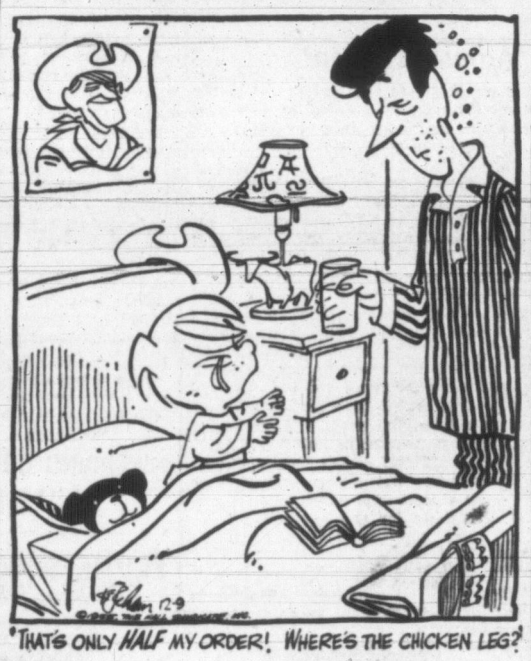

"THAT'S ONLY HALF MY ORDER! WHERE'S THE CHICKEN LEG?"

From Our Files

Dec. 9, 1895 — Charles F. Law has arrived in Victoria to visit the horse show and is a guest at the Occidental Hotel. He was commissioner for British Columbia at the World's Columbian Exposition in Chicago.

Dec. 9, 1915—Headquarters for the Blue Cross have been opened at 602 Broughton Street, where information will be given regarding the work carried on by the society in aid of horses wounded in the war.

Dec. 9, 1935—Christmas trade in Victoria is showing a healthy gain in volume over last year's. The average retail gain this year is 5 to 7 per cent over the corresponding weeks in 1934.

Keeping the Men at Work in the Woods

At the request of The Times, the Forest Policy Development Association of Vancouver—which represented "medium-sized" logging groups before the Sloan Commission—has submitted the following article on the MacMillan Report. This was done in order that views of all groups may be heard on the valuable report:

THE brief presented to the Royal Commission on Forest Resources by Mr. H. R. MacMillan, on behalf of MacMillan & Bloedel Ltd., is unquestionably a thoughtful study of the problems confronting the industry, particularly in the coast region.

Because of the importance of our forests in the Provincial economy, the problems of the industry are inevitably the problems of the people generally. Any factor that seriously affects the manufacturing of forest products in any section of British Columbia will also seriously affect the economy of that area.

It is, therefore, apparent that the most significant point in Mr. MacMillan's brief is the fact that, at present, the eastern division of the Vancouver Forest District is being overcut by 643 million board feet annually.

SHARP REDUCTION

Translated to the language of the common man, this fact can only mean that there will be a sharp reduction in employment in the forest industries in this district which now produces 55 per cent of all the timber cut in British Columbia.

The eastern division of the Vancouver Forest District includes roughly all the coastal region south of Queen Charlotte Sound, excluding only the west coast of Vancouver Island.

If Mr. MacMillan's statistics are correct, and we have no reason to doubt them, then we must expect a very noticeable reduction in employment and in payrolls in the forest industry from Victoria to Cape Scott in the years ahead.

Towns on the east coast of Vancouver Island that have prospered with the expansion of logging and sawmill activities will be hurt. In some cases they could be wiped out virtually as the timber now supporting them is liquidated. The livelihood of 35,000 persons will be jeopardized.

Throughout British Columbia, the lumber industry has left its ghost towns of the past, but it had been hoped that, with the introduction of a sustained yield program, the "cut out and get out" practice would be eliminated.

LIQUIDATION CUTTING

Unfortunately in the eastern division of the Vancouver Forest District only 19 per cent of the timber lands are controlled by the B.C. Forest Service on a sustained yield basis as forest management licences or public working circles. The remaining 81 per cent, much of it privately owned, is still open to liquidation cutting, and it is in this area that the overcutting occurs. At the present time, the log production is 34 per cent greater than the capacity of the land to produce new crops of timber.

While Mr. MacMillan, in his brief, has effectively drawn the attention of the Commissioner to the seriousness of this overcutting, and while he has recommended the extension of the sustained yield policy, he has failed, regrettably, to come to grips with the problem of employment in the industry.

He offers nothing to offset the 7,000 jobs that will be wiped out when the annual cut is reduced by 643 million board feet to bring it within the limits of the sustained yield capacity.

SMALL OPERATORS

It is true that Mr. MacMillan does recommend the establishment of Public Working Circles in the remaining Crown timber in the Vancouver Forest District so that this timber will be available to the small operators. But where does that lead us?

Regardless of how the timber is allocated—regardless of whether it is placed in public working circles or in forest management licences, any program that reduces the annual cut will reduce employment. There will be no greater employment if it is held exclusively for the small operators. If we ignore the sustained yield plan—if we continue to overcut—the unemployment problem may be delayed, but it will be immeasurably worse when it does arrive, as inevitably it must.

There is no alternative. The extension of the sustained yield plan to cover the entire Vancouver Forest District must be undertaken and completed within the next few years. And in the process, there will be a marked reduction in employment in the industry as it exists today.

This is the challenge that confronts the forest industry in the Vancouver Forest District, and if the industry is not prepared to meet that challenge, it is not deserving of the public trust that it seeks in applying for Crown timber lands.

PROHIBIT WASTE

Wasteful logging and manufacturing methods must be prohibited. The people of British Columbia are not deriving the full benefit from their forests if the timber does not yield the greatest possible employment. It is not in the public interest to support a small operator who is inefficient.

On the other hand, the fullest encouragement should be given to those who can and will support a program of greater utilization.

Such is the industrialist prepared to invest in a pulp mill that uses waste and low grade logs; the company that is willing to establish a plywood plant to get the fullest possible employment return from high grade logs; or a hardboard plant to use waste materials; the sawmill operator who is prepared to increase his manufacturing facilities and to provide the machinery necessary for the most effective utilization of the available timber; and the logger who is willing to take everything usable from the forest lands.

These are the groups who will create new jobs to replace those lost through a cutback in the annual log production. In the public interest and if the economy of this coast region is to be protected, these are the industries that should have first call on the available timber in the eastern division of the Vancouver Forest District.

The need for other employment in the forest industry is so urgent that the remaining Crown timber in the Vancouver Forest District must be used to create the greatest possible number of new jobs.

BASIC PROBLEMS

Any suggestion that it should be held in reserve exclusively for market loggers ignores the basic problem in this area—the problem of unemployment.

In the past it has been possible for the industry to maintain its timber supply through purchases of private holdings, and the need for the allocation of large blocks of Crown forests did not exist. Today, virtually all of the private timber on the coast is held by the major corporations and the rest of the industry is dependent on the Government timber stands.

If we are to have sustained yield forestry, the only possible method of allocating timber in blocks that are sufficiently large to warrant the construction of new plants and the modernization of existing operations is through the granting of forest management licences.

The prospects of getting new conversion plants that will increase the utilization of the remaining timber in the Vancouver Forest District are negligible if the only source of timber for the new plants is the Public Working Circle. No company will spend $1 million or $5 million or $25 million on a new plant if his raw material supply is sufficient only to operate that plant for two years.

WASTE MATERIALS

Efficiency of an individual operation in the forest industry is not necessarily governed by its size. While the emphasis has been placed on large, integrated corporations, the ability of comparatively small sawmills to provide for the utilization of waste materials has been effectively demonstraed in the Vancouver Forest District in the past few years.

Nor is the forest management licence the exclusive privilege of the big companies. Of the 23 licences granted to date, 14 have been for small operations, including three in the Vancouver Forest District.

There have been many eloquent pleas on behalf of the small logger on the coast. We believe that support for any one group must be secondary to the general public interest. We further believe that the public interest is best served by the system that provides the greatest number of jobs, the best working conditions, and the most stable employment.

ON THE TIMES

By ART STOTT

Tie 'Em All in a Sack

JUST by way of conversation yesterday morning I asked the man at my bus transfer point who was going to win the election.

The query seemed to surprise him.

"Oh," he exclaimed, "is this voting day? By golly, it is. You can see how interested I am in these things. Personally, though, I think you could take the whole works of 'em put 'em in a bag with a few bricks and drop 'em off the Breakwater. Nobody'd notice."

Stott

I think the man at the bus point was wrong. Almost everyone has somebody else who loves him. And if a dozen or so candidates were put in a weighted bag and tossed into the sea, it'd be news, big news.

My friend went on to explain his figure of speech. He'd dismiss civic politicians the way he'd attend to over-population among cats—and he thought there was a certain justice in his proposals, "the way they're always fighting and scratching each other."

Just the same I couldn't help wondering why a citizen should feel as he did about civic government. He's paying for it. He's one of the people who decide—or should decide—who will be in the administration. And if he doesn't like what he has, he can mark a ballot to emphasize his desire for change.

He can yell "Throw the rascals out" and do what he is permitted to do legally on that score. Not that he's sure to remove the elected representatives he'd like to kick out. I know a man who has been voting nigh on 50 years without being on a winning side yet. Still, he can try and I think he should.

SAD CONDITION

It seems very sad to me when a citizen either becomes so disenchanted with municipal politics that he ignores them entirely, or, through inertia, doesn't bother to stir his critical faculties through the use of an X or two once a year.

And it has always been a puzzle to me, too, why a lot of citizens, apparently intelligent, possessed of many human virtues and ostensibly people of good will, are immediately declassified, or reclassified, by other good, honest citizens when the former stand for office.

Standing for office, it seems to some non-office seekers, is about the silliest thing a person can do. If a man or woman had an ounce of mentality, he or she would never seek election. Obviously those who campaign for votes are crazy, otherwise they wouldn't get mixed up in such things, say the non-office seekers.

There is, of course, a small flaw in such reasoning. If nobody stood for office, or was elected, who'd run municipal affairs? Don't say the municipal clerk. That was out in Oak Bay and at an earlier time. Why, out in Oak Bay now they have elections—have had for years.

EVERYBODY'S TARGET

But it does seem to take the gilt off the personal gingerbread when a person is elected to city council. He may have been a highly successful businessman, a professional man or a good tradesman. Put "Alderman" before his name, and he becomes the target for anyone's criticism.

That's as it should be. But it doesn't make the elected representative a boob. He only seems to be on occasions, and the reason for that appearance isn't hard to understand.

No matter how efficient a man may be in his own line of activity, when he comes fresh to council duties he can't know everything about his new job. He has to learn and if he does anything, he'll probably make some mistakes. His errors aren't entirely his own. He represents a section of the public and when he makes what the kids call a "boo-boo" he's doing it for the people who elected him, and he's doing it in public—not in the privacy of his own business.

Exposed in error, he draws the unkindly query "How can anybody be so stupid?"—and it comes usually from somebody no brighter than himself, often not so bright.

A few mistakes through inexperience and the poor guy's typed. It's up to him to learn, of course. If he has the right stuff in him, he will. And if it weren't for people like him there'd be nobody available to run city business—a mere matter of about $6,000,000 a year.

Somehow I think he deserves something more than being tied in a sack and tossed off the Breakwater. But you couldn't prove that by the number of voters who stayed away from the polls yesterday.

BRITISH TRADITION IN NEW GUISE

Battered 50-Year-Old Hat Given the Gate by Commons

LONDON (Reuters) — The House of Commons is going to buy itself a new top hat.

A member complained Thursday night that the present one was in a "deplorable" condition "and at least 50 years old."

By tradition, a member must be seated and wear a hat when asking the Speaker questions during the time a vote is taken. The tradition goes back to the days when top hats were normal attire for all members.

The one now used is an old opera hat. It is kept in a small box by the sergeant-at-arms, who passes it up when a member asks for it.

The hat was handed from member to member Thursday night as they asked questions—chiefly about its condition.

Harold Wilson, a former Labor cabinet minister, caused laughter by saying if the Commons authorities could not get a new one because of the purchase tax on hats—a recent increase in this tax is a sore point with the Opposition—his party would agree to a special grant.

He eventually took the hat to the Speaker, who, after inspecting it, said he would give the necessary instructions for replacement.

YOU CAN DEPEND ON

When kidneys fail to remove excess acids and wastes, backache, tired-feeling, disturbed rest often follow. Dodd's Kidney Pills stimulate kidneys to normal duty. You feel better—sleep better, work better. Get Dodd's at any drug store. You can depend on Dodd's.

DODD'S KIDNEY PILLS

50

Immigration Chiefs Probe Color Barrier

By VICTOR J. MACKIE

OTTAWA—A full inquiry has been launched by federal immigration authorities here into the circumstances surrounding the reported "color barrier" erected against the admission to Canada of a Dutch citizen of mixed blood.

Officials of the department of citizenship and immigration suggested that the woman, the wife of a young Dutch bricklayer who wanted to migrate to Canada, might have been refused admission to Canada because she was an Asiatic.

All such cases, however, are subject to review by senior authorities in the department, they pointed out. There have been instances in the past when regulations were waived by order-in-council to permit the entry of a person who might normally be barred as a result of limited immigration quotas.

A job awaits the bricklayer in Canada. But when he first applied for admission in 1952 he was told by A. A. Ewan, Canadian attache in The Hague, that his wife's East Indian origin barred her from entry to Canada.

Canadian officials in the citizenship and immigration department here said they have no record of the young Dutchman's application for admission. They have issued instructions to their representatives in The Netherlands to provide the office in Ottawa with all the facts of the case.

VICTORIA TO RECEIVE MORE MONEY—BENNETT

Premier W. A. C. Bennett Thursday denied a statement by Oak Bay Reeve Fred Norris that Greater Victoria will lose $750,000 over the next 10-year period as the result of the government's new school finance formula.

"Reeve Norris is just not correct," said the premier.

He said Greater Victoria will receive "not less, but hundreds of thousands of dollars more," during the coming 10 years.

The premier would not elaborate.

HARVEY'S

By Appointment
To Her Majesty Queen Elizabeth II
Wine Merchants

SHERRIES & PORTS

Sherries: "Shooting" "Merienda" "Bristol Cream"

Port: "Hunting"

This advertisement is not published or displayed by the Liquor Control Board or by the Government of British Columbia.

YOUR HEALTH

By DR. WALTER C. ALVAREZ

The Care of a Sick Child

Dr. Alvarez is Emeritus Consultant in Medicine, Mayo Clinic and Emeritus Professor of Medicine, Mayo Foundation.

I just read a very helpful book on the care of sick children by Mrs. Paulette Kahn Hartrich ("You and Your Child's Health," Harper's). Mrs. Hartrich was well prepared to write on this subject because of her association with groups interested in parent education, and because once, for six months, one of her children was ill. As she says, "It was out of my efforts to meet my own child's needs that I began to think of writing a book on the parents' role in their children's health." The book is filled with information about the many problems that arise when a child is ill: How he (or she) feels and reacts, and what his fears are.

Dr. Alvarez

There are chapters on how the parents should react to the illness of the child; on what they can do to keep the child happy, and what they must not do. For instance; they must never lie to the child as they take him to a hospital or up to the operating-room. The parent who lies to a child may, for years, have to work hard to undo the harm that he has done, and to get back the confidence of the child.

An Appendix B gives the names of a number of books and articles that parents might well read, and Appendix C gives a bibliography of materials on problems of health and illness. This book should be in the library of every family where there are small children, and especially children who are ill.

EPILEPTIC PLEADS FOR FRANKNESS

A fine, able epileptic woman tells me how, as a child, when the spells began to strike her down, she came to feel so lonely, partly because the other children shunned her a bit, and largely because her father and mother could not bear to face her problem or discuss it with her. They would not answer her many questions as to what her epilepsy would mean to her in the future. They were so ashamed of what had happened to her and them that her father gave up his position in the city and moved onto an isolated farm where they could hide.

This isolation added to the child's problems and sorrows, because she was bright, and she greatly wanted to get a good education. Her parents would not let her go to school. She much needed expert medical care which her kindly country doctor admitted he was not trained to give. But good doctor that he was, he wrote to the National Epilepsy League and got the name of an expert neurologist in the nearest large city. When consulted, this man tried combinations of the new drugs until he found that a mixture of of dilantin and mysoline would keep her spells under control.

Then the girl became doubly happy because the expert backed her up in her desire to go to school. In a few years she was working as a secretary. Now she is married and has two lovely and healthy daughters.

FRANK ANSWER

This able woman says so wisely, "My ambition now is to rear my children always in the light." She plans to answer all their questions honestly and frankly. Later, when they begin to think of marrying she will have electroencephalograms made to see if the girls show signs of being carriers of epilepsy. Perhaps she can induce the girls' beaux also to have electroencephalograms made to make sure that they, too, are not carriers. As I have pointed out, it is dangerous for two carriers of epilepsy to marry because then some of their children are likely to have trouble. If only one is a carrier, the danger is not so great.

What do I mean by a carrier? He is a person who, at conception, received so little of the tendency to epilepsy that he never has had a fit and probably never will have one. All he has, perhaps, is a violent temper, perhaps some surliness, or much irritability, nervousness or depression. Experts say so truly that only one epileptic in 10 or 20 ever had a convulsion. Some have queer brief spells of distress which almost certainly are epileptic in nature. For instance; I just saw a man who, every so often becomes silent. He will not answer his wife when she asks, "What is the matter?" For some seconds he will make chewing movements; he may smack his lips, and he may rub one eye with the back of his hand.

Another patient of mine has frightening spells in which the world seems to be going farther and farther away and getting smaller and smaller. His mother and aunt had falling spells, but he has never fallen.

WEATHER SYNOPSIS

CITY'S WEATHER RECORD

Sunshine, 1955	2,023.7 hrs.
Last year	1,923.2 hrs.
Precip. to date	27,73 ins.
Last year	25.95 ins.

The storm which brought gales and rain to much of the B.C. coast Thursday lay over the Rockies this morning. This disturbance was causing chinook winds in the foothills region of southern Alberta.

Mild Pacific air lay over the entire province today. There will be scattered showers along the coast and a few snow flurries in the interior. Cloudiness will become rather thin over many regions this afternoon.

A new storm is developing about 1,000 miles offshore. Rain will spread over the north coast Saturday morning and will reach the lower mainland by evening.

DOMINION PUBLIC WEATHER OFFICE
9 A.M. FORECASTS
Valid until midnight Saturday

Victoria: Variable cloudiness and a few showers today. Cloudy tonight and Saturday. Rain Saturday evening. Little change in temperature. Light winds, occasionally southwest 15 this afternoon. Low-high Saturday at Victoria 38 and 48.

Vancouver City; Georgia Strait: Cloudy today and Saturday. A few showers today. Rain Saturday evening. Little change in temperature. Light winds, becoming southeast 20 Saturday evening. Low-high Saturday at Vancouver 35 and 48, Nanaimo 32 and 48.

West Coast Vancouver Island: Cloudy with showers today. Rain Saturday. Little change in temperature. Light winds, becoming south east 20 Saturday. Low-high Saturday at Estevan point 40 and 48.

TEMPERATURES YESTERDAY

	Min.	Max.	Prep.
Victoria	37	46	.66

ONE YEAR AGO

Victoria	47	49	—

ACROSS CANADA

Halifax	22	35	—
Montreal	8	23	—
Ottawa	12	23	—
Toronto	18	30	.21
Winnipeg	-20	-5	—
Regina	-6	0	—
Saskatoon	6	10	.02
Lethbridge	19	32	—
Calgary	16	34	—
Edmonton	6	17	—
Kamloops	33	38	.15
Penticton	25	36	.01
Vancouver	35	48	.48
Kimberley	20	27	.02
Prince Rupert	37	43	.21
Prince George	30	36	—
Fort St. John	10	18	—
Whitehorse	-15	16	.06
Seattle	39	46	.49
Portland	41	52	.59
Chicago	19	31	—
San Francisco	50	57	.87
Los Angeles	53	75	—
New York	34	41	—

Sunrise, Sunset Saturday

Sunrise ... 7.54 Sunset ... 16.18

TIDES AT VICTORIA
(Pacific Standard Time)

	Time H.M.	Ht. Ft.	Time H.M.	Ht. Ft.	Time H.M.	Ht. Ft.	Time H.M.	Ht. Ft.
10					11.06	9.9	19.12	3.1
11	5.06	8.8	6.16	8.7	11.30	9.9	19.46	2.7
12	5.42	9.2	7.16	9.1	11.46	9.9	20.19	2.3
13	6.18	9.4	8.08	9.2	11.56	9.9	20.52	2.1
14	6.52	9.4	8.48	9.2	12.12	9.9	21.27	2.1
15	7.24	9.3	9.28	9.2	12.32	9.7	22.02	2.2
16	7.50	9.2	10.10	9.1	12.58	9.4	22.37	2.4
17	8.14	9.2	11.00	8.9	13.20	9.0	23.10	2.8
18	8.32	9.2	11.58	8.6	13.40	8.7	23.44	3.2
19	8.48	9.2	13.10	8.2	14.08	8.3		
20	9.16	9.8	8.37	9.2				

TIDES AT POINT ATKINSON
(Pacific Standard Time)

	Time H.M.	Ht. Ft.	Time H.M.	Ht. Ft.	Time H.M.	Ht. Ft.	Time H.M.	Ht. Ft.
10	4.04	13.6	8.40	11.0	13.42	14.0	21.20	3.2
11	4.58	13.9	9.40	11.4	14.17	13.7	21.56	2.7
12	5.40	14.5	10.34	11.6	14.50	13.5	22.30	2.5
13	6.16	14.9	11.20	11.6	15.24	13.3	23.04	2.4
14	6.48	15.1	12.02	11.4	15.59	3.0	23.36	2.5
15	7.19	15.2	12.44	11.2	16.35	12.8		
16	0.10	2.7	7.50	15.2	13.24	11.0	17.18	12.5
17	0.44	2.9	8.20	15.2	14.02	10.6	18.04	12.1
18	1.17	3.3	8.50	15.1	14.46	10.2	18.52	11.6
19	1.52	4.0	9.20	14.9	15.34	9.6	19.50	11.1
20	2.27	5.0	9.50	14.8	16.30	8.9	21.02	10.6

SAANICH INLET

To determine tides in Saanich Inlet area: For higher high water deduct 14 minutes; for lower low water deduct 35 minutes; for half-tides (those other than highest and lowest) deduct 32 minutes.

COWICHAN BAY

To determine tides Cowichan Bay area: For higher high water deduct 16 minutes; for lower low water deduct 35 minutes; for half-tides deduct 33 minutes.

Mines at Yellowknife in Canada's north produce gold molded there into 60-pound bricks. A ton of ore yields three-quarters of an ounce of the metal. Each brick, about the size of a building brick, is valued at about $25,000.

Greetings in fragrance from SHULTON CANADA

New! ESCAPADE the Adventure in fragrance!

Bubbling Bath Crystals 2.00, 9 tubes. Toilet Water 2.00. "Petite Adventure" Guest sizes of Toilet Water, Body Sachet, Bubbling Bath Crystals 1.75

DESERT FLOWER

Purse Perfume 1.25 and 2.00. Hand and Body Lotion, Toilet Water 3.50 — Separately: Toilet Water 2.00 Lotion 1.25

Old Spice

Toilet Water 1.75. Bath Salts 2.00. "Favorites" — Dusting Powder, Toilet Water 3.50 Dusting Powder separately 1.75

Friendship's Garden

Bubbling Bath Crystals, 8 tubes, 1.25. "Charmer" — Guest sizes of Toilet Water, Body Sachet, Bubbling Bath Crystals, Talcum 1.50

2 oz. Toilet Water 1.25 4 oz. 1.75

Old Spice FOR MEN

Shaving Mug 1.50 Refill .85. Pressurized Smooth Shave 1.25. In handsome new red package: Electric Shave Lotion, After Shave Lotion, skin-tone Talcum, 3.85 — Separately: Electric Shave Lotion 1.25 After Shave Lotion 1.35 Talcum 1.25

AT LEADING DEPARTMENT AND DRUG STORES

SANTA COMES TO EDDY'S!

OF COURSE YOU CAN USE A PLAN-A-COUNT

There Are No Restrictions on This Simple Way to Pay

So FREE and EASY

No down payment . . . no extras, interest or carrying charges. It's FREE, and so simple. Solve your budget problems for your gift list or your own wardrobe.

So Easy to Choose, Too, From Eddy's Selection!

Party frock to sportswear, lovely lingerie or smart accessories . . . you'll find them all at Eddy's and at prices that will amaze you. Just look at these suggestions:

SLIPS

Nylons, crepes, satins and taffetas, in white, pastels, navy and red. Deep lace trim and in sizes 32 to 50 with those for talls, too. From $1.95

GOWNS

Shorty and full-length styles, sizes 32 to 50 and all colors.

RAYONS from $1.95 NYLONS from $2.95

BLOUSES

Short, long and three-quarter length, dressy styles, some with novelty collars and rounded neckline. Dacrons, crepes, in white and pastels. From $2.95

HOSIERY and they're new!

COMFORT STRETCH Full-Fashioned Nylons—They fit any size foot and leg, perfect comfort and no twisted seams. All the new shades of course. $1.50

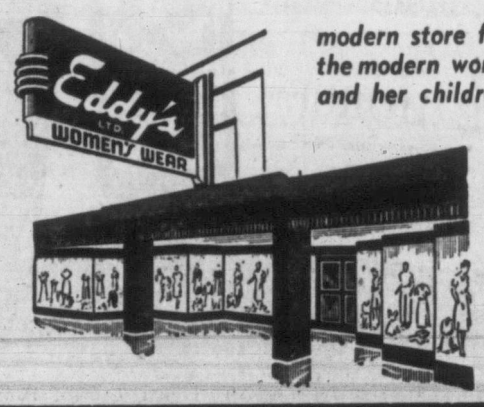

modern store for the modern woman and her children

And a Whole Floor for the Kids Too . . . frocks, playclothes, everything for tots and teens.

ON, OVER AND UNDER DOUGLAS

Canada's Position in UN Grew Fast This Year, Impressed U.S.

By GEORGE KITCHEN
Canadian Press Staff Writer

WASHINGTON (CP) — Canada's growing stature in world affairs drew American eyes northward during 1955.

One of the things that impressed official Washington observers most was the increasing independence and leadership displayed by Canada in the United Nations, where she ran counter to U.S. policy by proposing that U.S.-opposed Outer Mongolia be included in a slate of new UN members.

One state department official made this comment:

"You Canadians are very clearly staking out a policy of your own in the UN. You no longer are following the line presented by the United States or the United Kingdom but are moving ahead very much on your own."

Administration officials, who have come to regard Canada as an interpreter of the U.S. to other nations, watched with undisguised interest the fall trip of External Affairs Minister Pearson through the Soviet Union. The state department arranged to get frequent reports of his impressions from Ottawa.

EYE ECONOMY

American newspapers and magazines paid increasing attention to Canada's striking economic and industrial development.

Economists, too, watched this domestic expansion and, with a healthy and long-standing respect for the Canadian dollar, noted a new development—Canada's entry into the world money market. They saw the Dominion pick up an $18,000,000 Australian government bond issue that in other days would have gone almost automatically to the U.S. financial markets.

In the field of back-fence relationships, as neighbors sharing the northern half of this continent, the two countries again set an example of friendship for the rest of the troubled world.

Irritations and complaints, some perhaps accentuated by Canada's rising stature, developed on both sides of that oft-cited unarmed border but, as one Washington official put it, the two countries "continue to agree and disagree in a most agreeable manner."

There was, for example, a continuation of Canadian government protests against U.S. policies in agriculture and trade while the Americans, for their part, raised a few howls over rising Canadian newsprint prices, stock frauds and Canada's hold on the headwaters of rivers flowing on both sides of the international boundary.

But there were wide areas of agreement. Joint plans for defence of the continent, and especially the Canadian northland, advanced smoothly. The St. Lawrence seaway and hydro project, the biggest non - defence co-operative effort ever launched by the two countries, moved along without hitch. In civil defence, atomic energy and other fields, relationships were harmonious.

Two major agreements were signed during the year. One covered the construction of the DEW (Distant Early Warning) radar line across the top of the continent. The U.S. will be responsible for the costs of construction and operation of the line; Canada will handle personnel costs if she mans any of its installations.

The other provided for co-operation between the two countries in peaceful uses of atomic energy and for exchange of atomic information for mutual defence purposes.

OAK BAY COUNCIL

F. A. ROBINSON
for council

VOTE
F. A.
ROBINSON
On
December 10, 1955
TRANSPORTATION
PHONE 2-3904

(Inserted by F. A. Robinson)

SAVE UP TO 25%
ON ALL NEW 1955
GURNEY RANGES
FOR ROCKGAS OR CITY GAS
DURING THE
ROCKGAS
PRE-CHRISTMAS SALE
PLUS A FREE TURKEY!
WITH EVERY RANGE PURCHASED
ROCKGAS CO. (VICTORIA)
2519 DOUGLAS AT BAY — PHONE 2-8186

EARLY START in raising a family has been made by Patsy Cunitz, 16. Already the mother of a year-old son she snuggles twin boys born to her in Minneapolis. Married at 14, Mrs. Cunitz is the wife of a 19-year-old sailor, David Cunitz, stationed at San Diego, Cal.

Toronto Digs Out Of First Big Snow

TORONTO (CP)—Long lines of traffic snaked slowly through the city today as motorists and police battled the first major snowfall of the winter.

Snow fell heavily over most of southern and northern Ontario, with the heaviest fall in a triangle bounded by Toronto, London and Georgian Bay.

ANCIENT RACE

The Sinhalese race is believed to have entered Ceylon from India about 680 BC.

CD Water Escape No Cinch For Vancouver Says Stein

VANCOUVER civil defence co-ordinator's remark that 156,000 Vancouverites could be evacuated by water in an A-bomb emergency was called "premature" by B.C. CD co-ordinator Maj.-Gen. C. R. Stein.

AVM F. V. Heakes said a survey showed at least that number of people could be evacuated to Sechelt Peninsula, Vancouver Island and the Gulf Islands by coastal passenger craft, tugs, fish boats and other craft.

He added plans for land evacuation are hampered by lack of bridges and highways out of metropolitan Vancouver.

"Until a plan is completed and presented to such authority (local governments) it would be premature to put forward any figures for evacuation by any means," Gen. Stein said today.

"Vancouver has been studying evacuation for a considerable time and is well advanced with a preliminary plan.

"The big factors are time and capacity of exits.

"As soon as an outline plan is reasonably completed it will be presented to appropriate city authorities in the Vancouver area for consideration.

"The moment evacuation commences, the process of saving lives begins," the provincial co-ordinator added.

Dr. H. F. Woodhouse Speaks Here Monday

Principal of the Anglican Theological College, Vancouver, Dr. H. F. Woodhouse will address the Victoria branch, University Extension Association, in Victoria College auditorium Monday at 8.15 p.m.

He will speak on "Interpretation of History — Some Viewpoints, Including That of a Christian."

The public is invited.

VICEROY Cigarettes Give You BOTH...
FLAVOUR PLUS FILTER

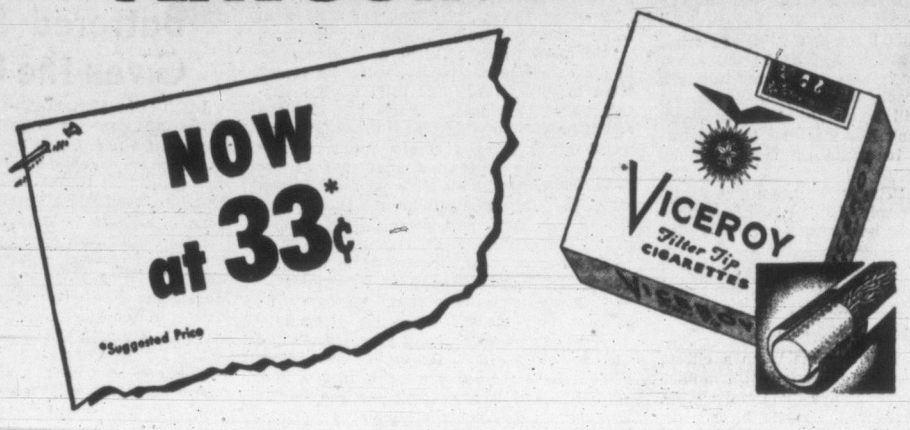

This advertisement is not published or displayed by the Liquor Control Board or by the Government of British Columbia.

The nicest trees in town are surrounded by G-E gifts...

- CLEANER. G-E Swivel-top Cleaner features rug-floor tool, large throw-away bag and interlocking attachments.
- FRYPAN. Fries, braises, stews, bakes. Simply set the dial — the G-E Frypan maintains temperature automatically.
- PORTABLE MIXER. Powerful, portable, lightweight — does every mixing job. Features exclusive whipping disc. In Petal Pink, Canary Yellow, Turquoise, White.
- STEAM IRON. Two irons in one . . . steam or dry at the flick of a button . . . easy to fill, quick to steam.
- POLISHER. G-E Polisher gets close to base boards, deep into corners, under furniture. Has snap-on buffing pads.
- AUTOMATIC TOASTER. Set for the toast-shade you want . . . toast pops up high. In sparkling chrome . . . with removable crumb tray.
- FEATHERWEIGHT IRON. Lightweight—with extra-large soleplate — cuts ironing time by one-third. Handy fabric dial.
- KETTLE. Boils water fast . . . useful when all range elements are occupied. Finished in gleaming chrome.
- ELECTRIC CLOCK. There are handsome, colourful, accurate G-E Clocks styled for every room in your house.

GENERAL ELECTRIC APPLIANCES

The G-E Gifts to surround the nicest trees in town are at your local dealer's now. You'll find a handsome Christmas selection there, and prices start as low as $5.95.

CANADIAN GENERAL ELECTRIC COMPANY LIMITED

Sidney Elects War Widow; Two Commissioners Defeated

SIDNEY—Voters here Thursday turned down two village commissioners making bids for re-election and chose two new-comers—one of them a woman.

Joe Bilgeri, a meat distributor, led the polls with 180 votes. He was an unsuccessful candidate in earlier elections.

Winning the other vacant seat on the commission with 171 votes was Mrs. Vivian Cowan, mother of two children whose husband was killed on service in Korea. She is the first woman to hold office in the village.

Two commissioners who were voted down were R. C. Martman, with 115 votes, and C. J. Douma, 107. Frank Hunt and L. R. Christian, with 154 and 59 votes respectively, also failed in their election bids.

Commission members whose terms expire in a year are Herbert Bradley, chairman, James Eaton, and Stan Watling.

3 Cities Name New Mayors

New mayors were elected Thursday to two-year terms in Nanaimo, Duncan and Courtenay.

MAYOR-ELECT E. C. WESTWOOD

Former mayor Earle C. Westwood defeated Mayor George Muir in Nanaimo, 2,135 to 1,050, and in Courtenay G. Browning unseated Mayor Lester Dobell 516 to 248.

Duncan's election was contested by retiring aldermen Jack Dobson and George Highmoor following the resignation after eight years of Mayor J. C. Wragg.

Ald. Dobson won by the comfortable margin of 455 to 245.

RETURN TO OFFICE

In Campbell River two of the three men who resigned from the village commission a month ago because they had voted payment of commission accounts to firms with which they were connected were re-elected.

They were chairman J. W. Baikie and Carl O. Thulin. The third man, Commissioner Sidney Waterfield, lost his seat to Stanley Jenson. Four other candidates failed in their election bids.

Detailed results of Thursday elections follow, with incumbents marked (X):

NANAIMO

Mayor — E. C. Westwood, 2,135, elected; George Muir (x), 1,050.

Aldermen (three elected)—W. C. McGregor (x), 1,695; Haig Burns (x), 1,518; John Cook, 1,377, all elected; R. E. Fawdry (x), 1,201; Ron MacIsaac, 1,098; Joseph Sutton, 833; Ernest Knott, 520; A. Hokonson, 383.

School Board (two elected—Mrs. Marion Ricker, 1,960; Nat Martin, 1,691, both elected; John Souchouk, 1,064; Leo Lepas, 894.

By-law—$41,000 for sale of downtown acreage: Yes, 1,865; No, 1,102. Carried.

COURTENAY

Mayor—G. Browning, 516; L. Dobell (x), 248.

Aldermen, two-year term (three elected)—W. C. Moore, MLA (x), 5-2; Bruce McPhee, 352; Dr. W. B. Gordon (x), 315; Ben Hughes, 235; Mrs. Myrtle Vickberg, 230; Mrs. Mabel Christie, 167; F. G. Cook, 151; G. R. Merrill, 116.

Alderman, one-year term (one to be elected)—R. V. Coveney, 375; Perry Hanson (x), 374. Recount likely.

Store closing referendum—Wednesday, 675; Saturday, 88.

PORT ALBERNI

Mayor—Loran K. Jordon (x), acclamation.

Aldermen (three elected)—Fred Weaver (x), 887; Norman Odgers (x), 760; W. C. Hamilton (x), 663, all elected; Alec N. Gilfillan, 591; George McKnight, 370; A. D. Plant, 306; Nathan Shaw, 135.

School board (two to be elected)—No nominations.

CAMPBELL RIVER

Commissioners (three elected)—J. W. Baikie (x), 510; Stanley Jenson, 454; Carl O. Thulin (x), 263, all elected; Sidney Waterfield (x), 244; Joseph Bundy, 217; Barnard Box, 148; Daniel Holt, 90; George Peters, 66.

PARKSVILLE

Commissioners (two elected)—H. J. Parsley (x), 202; Frank Shortreid, 201, both elected; George T. Dodds, 140; R. L. Bergstrom, 129; David C. King, 96; W. F. E. Morrison, 21.

QUALICUM

Commissioners (two elected)—J. Craig Reid, 170; Frank C. Morgan (x), 134, both elected; Murray A. Cree, 85.

Cattle with pinkeye will not eat normally and will slow down in weight gains.

LADYSMITH ADJUSTING ASSESSMENTS

LADYSMITH — Land assessments in Ladysmith will be reduced by 40 per cent of the 1956 assessment roll, city clerk and assessor R. S. Wood announced this week.

The reduction has been ordered by the provincial equalization commission.

Mr. Wood also announced that the city's policy of levying taxes on 50 per cent of the assessment on improvements will be discontinued and the basis in future will be 75 per cent. This will bring the local procedure into line with the procedure already in effect in School District 67 (Ladysmith).

This change in the basis of taxation on improvements will increase the tax revenue from that source, but the increase will not be sufficient to offset the loss resulting from the reduction in land assessments, Mr. Wood said.

He therefore anticipates an increase in the mill rate next year to make up the loss in revenue resulting from the reduced value of the mill.

LITTLE CHANGE

Assuming a 1956 budget somewhere near the 1955 figure, Mr. Wood did not anticipate any great change in the actual amount of taxes which would be paid by individual property owners. It was possible, he said, that owners of large properties might pay slightly more and owners of small properties slightly less.

The 40 per cent drop in land assessments will reduce the city's assessment total by approximately $100,000, he said.

The reduction could mean a slight overall saving for the city on school taxes, he said. The tax demand made by the school district on the city is proportionate to the city's share of the total assessment in the district. If Ladysmith's assessment is reduced and the assessments in in North Cowichan municipality and in the unorganized territories remain unchanged, Ladysmith's share of school taxes would be reduced proportionately.

Mr. Wood said that the assessment commission is trying to equalize land assessments throughout the province on a basis of 60 per cent of actual market values and samplings taken in this city indicate that the 1955 assessments on land are close to the market values of the land involved.

Highway Death Held Accident

NANAIMO, B.C. (CP)—A verdict of accidental death was returned here Wednesday night by a coroner's jury investigating the highway death Nov. 17 of Victor D. Blakely, 58, of Vancouver.

Adverse weather and dangerous road conditions were blamed for the fatal collision which occurred near Parksville.

Charles B. Edington of Alberni, driver of the death car, testified that he, Blakely and two other men were en route to Parksville when their car swerved to the left on a curve.

"I then saw this truck ahead," Edington said. "It was facing me and appeared to be stopped. While I was trying to get the car between the truck and the guard rail, it (the car) slipped to the left again."

He said that was the last he remembered until "I picked myself off the road."

Robert D. Allen, a boat operator for B.C. Dredge Co., said: "We went past the truck and I thought he (Edington) had cleared it. Then there was an awful bang. The next thing I knew I was in the car and there was no one else in it. . ."

The other passenger was Francis O'Dorethy, a deckhand for B. C Dredge. Driver of the panel truck was Carl O'Connor, 17, a CPR employee, who said the rear of the auto swung around, striking a front fender of the truck, as it went past.

At the bottom of the Grand Canyon live bull snakes, beavers, bobcats, deer, ring-tailed cats, water ouzels and ducks.

MAYOR-ELECT J. T. DOBSON

Driver Survives Crash With Train

PARKSVILLE (CP)—Tom Bonar of Parksville escaped with minor cuts and bruises Thursday when the car he was driving was in collision with a fast Canadian Pacific Railway train at a crossing on the Alberni highway about a mile west of here.

Police said Bonar was traveling toward Parksville from Alberni and the train was en route to Victoria.

Two Arrests Made In $1,000 Theft

ALBERNI (CP)—Two men have been arrested by RCMP in connection with the theft of a cash register in Alberni, and the theft of $1,000 in cheques and cash from a Port Alberni garage. No names have been released and no charges laid.

Council Hikes Own Wage Rate

DUNCAN — North Cowichan council instituted a series of wage and expense allowance increases at its first meeting since the election by acclamation Dec. 1 of Reeve C. A. P. Murison and Clrs. Don Morton and W. R. McCondach.

The reeve's yearly salary of $560 and $260 expenses were raised to $800 and $400. Councillors' pay and expenses of $200 and $100 were increased to $280 and $140.

They said increases were necessary to meet the added amount of work required in the growing area.

charge accounts invited mail orders promptly filled

by Troyling of New York

suede enchantment

"Adria" . . . in rich black suede, particularly elegant at the height of the social season.

18.95

Ingledew's

★ your Christmas shoe store

also at 623 Granville St., Vancouver 749 Yates St.

GIFTS to fill YOUR CHRISTMAS MALE ORDERS

Choose for him from the store he knows . . . we have just everything in smart wear, sports coats, shirts, ties, accessories. Here are just a few examples:

DRESSING GOWNS

Smartly made English wools in tartans and plain shades, from... $15.00
Lovely silks, from... $15.95

SMOKING JACKETS

English wool flannels... $15.00

SWEATERS

Imported botanys, 100% lambswool, pure cashmeres and cashmere and wools. Including such names as Morley, Allan Paine, Wolsey and Penman's.

Sleeveless, from... $6.50
Long sleeves, from... $9.95
Cardigans, from... $6.95

GLOVES

Lined and unlined, in capeskin, deerskin or pigskin, from... $4.50

SCARVES

Pure wools in plaids, tartans and attractive plain shades, from... $2.50

SOCKS

Just what he wants in pattern and color, pure wools, wools and nylons.

Ankle length, from... $1.25
Full length, from... $1.50

The Home of Society Brand Suits and Topcoats

Use Our Lay-Away Plan A small deposit will hold your selection.

The Toggery Shop Ltd.

DARREL W. SPENCE — FRANK I. DOHERTY
1105 Douglas, Just Two Doors from Fort
Serving Discriminating Men Since 1912

UPSET STOMACH

Start Feeling Better FAST

When excess acid condition leads to sour, gassy, upset stomach, heartburn or indigestion, alkalize with Rennies. Digestif Rennie Tablets are an English remedy popular the world over. When food disagrees or you overeat, suck one or two Rennies for quick relief. Only 33¢. 55-11

Alkalize with RENNIES

Give a package of family FUN

$5.95

VIEW-MASTER gift-pak

New Gift-Pak holds a thrill for everybody . . . pictures that "come to life" in three dimension and full color! Gaily designed Gift-Pak box contains the famous View-Master Viewer, plus your choice of two fascinating 3-reel picture packets. A terrific gift idea!

PERFECT CHRISTMAS GIFT FOR everyone

REELS, 50c EACH
2-REEL PICTURE PACKETS $1.50

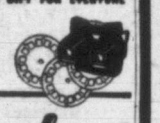

See them at Cunninghams

Cunningham Drug Stores Ltd.

This advertisement is not published or displayed by the Liquor Control Board or by the Government of British Columbia.

Scotland's Favourite Son

JOHNNIE WALKER
Fine Old Scotch Whisky

Available in 26⅔ oz. and 13⅓ oz. bottles.

Born 1820—Still going strong

This advertisement is not published or displayed by the Liquor Control Board or by the Government of British Columbia.

Woodward STORES (Victoria) LTD.

QUALITY... LOW PRICES... PHONE 2-7231

Woodward's Santa Sleigh Ride
6 Life-Size Reindeer
Have the Kiddies Ride with Santa

Rides start at Woodward's Store, from 10 a.m. to 12 noon, and 1 p.m. to 4 p.m. SATURDAY, DECEMBER 10 Souvenir photographs taken on every trip—free lollipops for children with parents.

EASY TWIN BRUSH FLOOR POLISHER

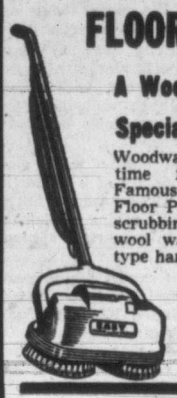

A Woodward Special $36.95

Woodward's again feature in time for Christmas giving. Famous Easy Rotary twin-brush Floor Polisher for polishing and scrubbing. Complete with steel wool waxing pads, sturdy bale-type handles for easy motion and lets you polish under low furniture. Finger-tip switch.

Only $5.00 Down

Woodward's, Floor Polishers

MEN'S BROADCLOTH PYJAMAS

$3.19

A man can always use an extra pair of pyjamas. Solve your gift problem with one or more pairs of these fine quality "Sanforized" broadcloth pyjamas. Fully cut, strongly made in ever popular lapel style coat top. Drawstring waist. Attractive colors in eye-catching stripes, checks and plains. Sizes collectively 36 to 44.

Woodward's, Men's Pyjamas

WOODWARD'S 21" RANGE SPECIAL

KELVINATOR $172.00

WITH—

- 7 Heat surface elements
- Oven thermostat with automatic pre-heat
- Chromalox surface units
- Rod-type baking unit
- Appliance outlet
- Removable reflector pans
- Smokeless broiler pan

No down payment. No monthly payments till Feb. 1. Woodward's easy terms.

Also Available—A limited quantity in this same model. A fully automatic range with all the de luxe range features. Only $199.50

Wodward's, Ranges

1956 PHILCO CONSOLE TV

Woodward's Price $349.95 In Walnut

Featuring—

- Microgride 360 chassis
- New Micro Grid tuner
- Ranger finder
- New magnetic ring
- Transformer powered chassis focusing system
- Finger-tip controls
- Bonus-size speaker
- Bonus-size 21" aluminized picture tube
- Shielded against outside radio interference

This contemporary styled cabinet is finished in three lustrous solid wood finishes. Walnut, or Mahogany and Limed Oak at $10 extra. Terms: 10% down, 24 months to pay.

Woodward's, Televisions

WOODWARD'S 8 Cu. Ft. REFRIGERATOR

SPECIAL $199.00

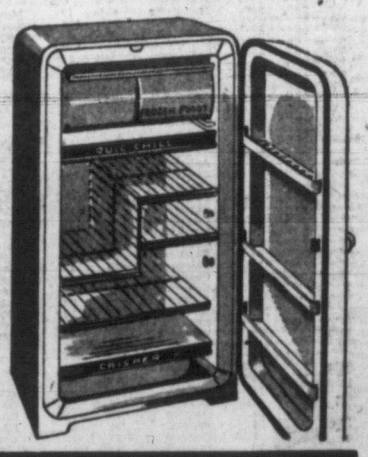

DE LUXE BEN HUR

Pay Only $2.00 Per Week
On Woodward's Easy Credit Terms

Real value for every dollar. This compact refrigerator has a full across-the-top freezer chest, spacious door rack and full crisper. A full 5-year warranty on the unit.

Woodward's, Refrigerators

WOODWARD'S HOME FREEZER SPECIALS

20 Cubic-Foot Zenith Chest Freezer... $409.00
15 Cubic-Foot Zenith Chest Freezer... $319.00
15 Cubic-Foot Amana Upright Freezer... $495.00
9 Cubic-Foot International Harvester Upright Freezer... $299.00

These are one-of-a-kind value and have been reduced to clear prior to year-end stock inventory. Woodward's low credit terms available. No money down and no payments until Feb. 1.

Woodward's, Home Freezers

GETTING IT AT WOODWARD'S IS YOUR BEST GUARANTEE

TODAY'S MARKET QUOTATIONS

Information provided by James Richardson & Sons, T. H. Burns & Co. Ltd., Hagar Investment Ltd., A. E. Ames & Co., W. C. Pitfield & Co. Ltd., Hugh Mackay & Co. and Investment Dealers' Association.

VANCOUVER—NOON

OILS	Bid	Asked
Altex	24	26
AP Con	30	31
Bascoe ePte	60	65
Bata Pete	13½	14
Blue Crown	22	23
British Pete	5	6
Can Atlant	610	630
Charter	172	175
Del Rio	—	145
Fargo	225	230
Feder Pete	420	430
Futurity	27	31
Gen Pete	475	500
Do A	485	510
Hargal	4	4½
Home	880	950
Mill City	27	30
N Gas Expl	170	175
N Superior	225	235
Okalta	190	200
Pacific Pete	12⅝	13
Royal Candn	7	7½
Scurmac	32	35
United	160	162
Vanalta	82	84
Ynk Princess	63	64
York	9	11

MINES	Bid	Asked
Ad Astra	18	19
Amer Stndrd	16	16½
Beaver Ldg	58	61
Bralorne	560	590
Cdn Colries	13⅞	14
Canam Cop	110	120
Caribou Gd	68	70
Cronin Bbne	5½	6
Dorreen	4	4½
Gt Mascot	70	73
Granduc	685	720
Grandview	19	22
High Belle	61	63
Indian	3⅝	4
Koo Ba Mtls	2½	3
Jackson Ban	29½	30
Nat Exp	67	70
NW Ventures	30	33
Pac Nickel	28½	30
Pioneer Gd	181	195
Premier Brdr	5½	6
Privateer	2¾	3
Quat Cppr	32½	35
Red Hawk	4	4½
Sheep Crk	131	132
Silbak Pre	11	12
Silv Ridge	30	33
Silv Stndrd	44	48
Sil-van Cons	8	8½
Sun Lrdeau	32	34
Surf Inlet	24½	32
W Potash	68	71
Wst Tngstn	39	42
Yale	40	45

INDUSTRIALS	Bid	Asked
Ab Dtlrs VT	171	173
BC Fr Prdts	—	15⅞
BC Power	34	34½
BC Tele	48½	49½
BC Turf	82	90
Cap Estates	585	590
Grwrs Wne	660	670
Inld Nt Gas	380	385
Johnston St	11½	11½
Lucky Pgr	500	505
Mdwst Gas	435	440
Neon Prods	45	47
Powell Rvr	55¾	56
Sidney Rlng	30	31
Sun Publ	15	15½
T Mnt Pipe	39	39½
Wstn Ppr B	29½	31
W Plywood	21⅝	22

NEW YORK

	Close		Close		Close
Allied Chemicals	114	Goodyear Tire	84½	Shell Union	32½
Aluminium	40¼	Gulf Oil	85¾	Socony	61½
American Can	47⅝	Howe Sound	26½	St. Regis Paper	43½
American Smelter	49⅝	Inter Harvester	38¼	Standard Calif	92½
American Tobacco	81¼	Inter Bus Mach	408	Standard Oil NJ	148¾
American T & T	179¼	Inter T & T	29¾	Studebaker	9⅞
Anaconda Copper	70¼	Inter Nickel	82	Texas Corporation	119
Bendix Aviation	55¾	Johns Manville	37¾	Union Carbide	111
Bethlehem Steel	169¼	Kennecott Copper	117¼	United Aircraft	68½
eBeing Aircraft	74	Lockheed	54⅝	United Fruit	54
Burroughs	31¾	Loew's Theatre	19⅝	US Rubber	50½
Chrysler	93¾	Montgomery Ward	95⅝	US Steel	50¾
Corn Products	37⅝	National Distillers	29	Westing Electric	58¼
Douglas Aircraft	89⅝	Northern Pacific	78	Woolworth	48½
Du Pont	229	Ohio Oil	35	Youngstown Sheet	100⅝
Eastman Kodak	82½	Proctor Gamble	99⅝	Zenith Radio	134
Erie Railroad	34⅝	Radio Corporation	47¼	Amn Cyanamid	65
Gen Foods	90	Royal Dutch	85⅝	Cities Service	87⅝
Gen Motors	48¼	Republic Steel	50½	Dow Chemical	97½
Granby Copper	18⅝	Schenley Distillers	21¼	Sperry	24⅞
		Sears Roebuck	109½	Wilson Co	15½

TORONTO MINES

	Bid	Asked		Bid	Asked		Bid	Asked
Akait Ykfe	53	58	Geco	16¾	17½	New Mylame	19	20
Algom Uran	17¼	17¾	Giant Y'ks	585	600	New Thurbo	23	24
Amal Larder	14¾	18	Gods Lake	57	65	Nipissing	240	245
Amer Neph	135	156	Goldale	33	34	Nisto	8½	9
Anacon Ld	300	305	Gold Crest	29	30	Noranda	52¾	53½
Anglo-Huron	13¼	13½	Golden Man	350	360	Norgold	24	27
Arjon	10½	12	Goldfields U	40	44	Norlartic	10½	11½
Ascot Metals	41	43	Goldora	15	15¼	Normetal	680	685
Aumacho	43	44	Grahafm B	28	29	Norpax	45½	47
Aumaque	14	15	Gunnar G	19	19¼	North Inca	9¼	9½
Auner	235	240	Headway	108	110	Nudulama	55½	56
Bagamac	10	10½	Heath	8½	9	O'Brien	68	70
Barnat	95	100	Heva	5½	5¾	O'Leary Mal	33	34
Barvue	139	140	High-Bell	61	69	Opemiska	920	925
Barymin	245	250	Hudson Bay	65¾	66	Osisko	55	58
Base Metals	82	84	Indian Mines	13½	14	Pacific E	12	13
Baska Uran	29	30	Inspiration	148	149	Pamour P	57	58
Bathurst	191	195	Iso Uran	25¼	28	Parbec	14	15
Beaucage	245	250	Jacknife	32½	35	Pardee	77	80
Beaver Ldg	60	62	Jack Waite	23	24	Paymaster	32	34
Belleterre	220	230	Jaculet	20	21	Pend Oreille	430	440
Bevcourt	50	55	Jellicoe	8½	9½	Perron Gold	34	36
Bibis Yuk	10½	10¾	Jobburke	12½	14	Pioneer Gld	176	187
Black Bay	121	124	Joliet Que	120	123	Placer Dev	35½	36
Bobjo	45	48	Jonsmith	27	29	Powell Rivm	55	60
Bonville	11	12	K-Addison	17½	18	Preston E	695	700
Bralorne	565	580	Kirk HB	32	38	Pronto	850	900
Broulan	178	183	Kirk Lake	38	40	Que Chib	170	175
Brunswick	12	12¼	Kristina Cop	13	14	Que Cop	285	290
Buffadison	8¼	8½	Labrador	15	15½	Que Lab	9	9½
Buff Ank	65	68	Lake Cinch	350	355	Que Man	135	139
Buff Can	14	14½	Lake Dufalt	230	235	Que Met	400	410
Buff RL	8	9	Lake Lingmn	12¼	12½	Que Nickel	230	234
Bulldog Yk	11	15	Lake Osu	38	40	Quemont	25¼	26½
Bulolo	505	510	Lake Shore	435	440	Radiore	145	150
Callinan	24	24½	Lake Wasa	25	25½	Rayrock	200	—
Camp Chib	17	17½	La Luz	275	285	Regcourt	13	14
Camp RL	670	695	Lafflaque	335	340	Reeves McD	190	245
Cdn Malar	41	44	Leitch Gold	69	71½	Rix	90	92
Can Mart Ex	260	263	Lexindin	27	30	Roche LL	15½	16
Cassiar	805	810	Lit L Lac	115	120	San Antonio	130	133
Carnegie	20	21	Lorado Urn	140	142	Shawkey	8	10
Castle-Tret	375	400	Louvicourt	23	28	Sheep Creek	131	132
Central Pat	80	88	Lyndhurst	223	225	Sherit Gor	770	780
Central Per	18	19	Macassa	200	202	Sigma Mine	320	345
Chem Res	435	440	MacDonald	80	85	Silanco	23	24
Chesterville	42	45	Macfie	24	25	Silver Miller	95	97
Chimo G	147	150	Mackeno	40	41¾	Silver Stand	41	48
Chromium	190	225	Macleod	136	138	Starrat O	13	15
Cobalt Cons	79	80	Madsen RL	240	242	Steeley	12	13
Coch Williams	75	80	Malartic G	198	204	Steep Rock	14⅝	15
Coniaurum	60	65	Maneast Ur	31	34	Sudbury C	15	16
Con Denis	940	960	Maralgo	13⅝	14½	Sullivan C	575	585
Con Discy	350	360	Mart NcNeel	11½	12	Sylvanite	130	134
Con Howey	410	420	McIntyre	82	82½	Teck Hughs	240	250
Con Mosher	73	78	McKenze RL	16½	21	Thompson	189	190
Con Nichlsn	31	32	McMarmac	16½	21	Trancon Res	37½	39
Con Nrthld	150	154	McWatters	31	39	United Asb	680	685
Conwest	625	635	Mentor Ex	110	114	Unitd Keno	650	670
Coulee	115	118	Merrill Is	261	265	Unitd Montn	31	33
D'Eldona	16¾	17	Meta Ur	25	26½	Upper Can	100	102
Delnite	91	100	Mining Corp	21½	21¾	Ventures	41¼	42
Detta Mns	14½	15½	Mogul	305	310	Viola Mac	300	310
Dome	14½	14⅝	Moneta	74¾	78	Wait Amulet	15¼	15½
Donalda	40½	41	Nat Exp	67	68	West Ashley	13¾	15⅞
Duvex	18½	19	Nesbit Lab	166	170	Willroy	260	264
Dyno	102	103	New Calumt	102	103	Wiltsey C	12	13
E Malartic	230	233	New Delhi	105	107	Winchester	8¼	9
E Sullivan	805	800	New Dikmin	191	195	Wright Har	190	195
Estrn Met	83	85	New Goldvue	22	23	Yale Lead	44	45
Elder	58	60	New Harrica	29	29¾	Yk Bear	218	218
Eureka	158	160	New Jason	30	31	Yukeno	10	10½
Falconbridge	30½	30¾	New Laguere	11½	12	Zenmac	31	33
Faraday	212	215	Newlund	59	60			
Probisher	420	435	New Marlon	9½	10½			

MONTREAL-TORONTO INDUSTRIALS

	Bid	Asked		Bid	Asked		Bid	Asked
Abitibi com	35¼	35¾	Do B	16¼	16¾	Mon Knt	450	525
Do pfd	35	35¼	Crown Zeller	55¾	56	Mont Loco	18	18¼
Acadia Atlc	10¾	11	Dist Seagrm	39¼	39¾	Moore Corp	41½	41¾
Do A	22¾	23	Dom Bridge	20¾	21¼	Nat Drug	12	12½
Algoma Stl	87	88	Dom Fd & St	38¾	39	Do Pfd	14	14½
Aluminum	109¾	109½	Do pfd	102½	103	Nat Groc	30	34
Do 4½s pfd	51½	51½	Dom Mag	19½	19¾	Nat Hose A	5	—
Angl-Can Pip	47½	48¼	Dom Stl Col	17½	17¾	Do B	5	5½
Do pfd	51	55½	Dom Stores	33¾	34	Nat Stl Car	28¾	29¼
Angl Nfd Dev	11¾	12	Dom Tar C	12½	12¾	Niag Wr Wv	45	—
Argus Corp	22½	22¼	Dom Textile	8¾	8¾	Ogilvie Flr	48	48½
Do pfd	57½	58	Dow Brew	31	31½	Ont Stl	27	30
Asbestos Cor	40¾	40¾	Dupont	24¾	25¼	Orng Crsh	435	440
Atlas Steel	18¾	18½	Eddy Paper	69	69½	Cdn Brew	29¾	29¾
Bathurst A	60½	61½	Famous Play	20	20½	Penmans	57½	—
Beatty Bros	7¼	7½	Fanny Farm	25¼	25¼	Powell Rv	55	56
Bell Tele	50	50¼	Federal Grn	35	38	Press Mtls	19	19¾
Brazil Trac	6¾	6¾	Ford A	139¼	141	Price Brs	54	54¾
B-A Oil	33½	34	Foundation	25½	26¼	Rvsd Silk A	—	8
BCE 4s pfd	84	85½	Fraser Co	32¼	32¾	Do B	300	360
Do 4½s pfd	49¾	49¾	Gatineau Pw	30¾	30½	Russell Ind	13¾	13½
Do 4½s pfd	50¾	51¾	Gen Dynam	64⅝	65	St. Lawr Cor	84¾	85½
Do 4¾s pfd	103	103½	Gen Motors	47½	48¼	Shawinig	67¾	68
Do 5s pfd	52	52⅝	Gen Stl Wrs	9	10¼	Sicks Brew	27½	27¾
BC Forest P	15½	15⅞	Goodyear T	150	160	Do VT	—	26⅞
BC Pack A	36½	36½	Grt Lks Papr	43¾	44	Slvrwd Drs	13¼	13¾
Do B	13½	13½	Grt W Coal A	9	9¼	Simpsons	17½	17¾
B Power	34¼	34¾	Do B	8	9¼	Southam	47¾	—
BC Tele	48½	49	Gypsum LA	60¼	61	Stand Pave	35	35¾
Brown Co	16⅞	17	Hamlin Cot	16	17	Stedman	—	24
Bldg Prods	40	—	Hind Dauch	59½	60½	Stl of Can	58½	58¾
Brlgtn Stl	29¾	—	Hayes Stl	35	36	Suprtst Com	32½	40
Burns & Co	11½	11¾	Hwrd Smith	40¼	40½	Tamblyn	42	43
C & D Sugar	21½	21¾	Imp Oil	37½	38¾	Taylor Prsn	9¼	9½
Cda Cement	36½	36½	Imp Toba	17¾	17¾	Do pfd	—	11
Do pfd	39	—	Do Pfd	7½	7¼	Thrift Strs	39	39¾
Cda Irn Fdr	33½	33¾	Ind Accept	53	53½	Tip Top Tlrs	12	14½
Cda Pack A	37½	38	Int Bronze	7½	—	Trdrs Fin	42¾	43
Do B	34	34½	Do Pfd	20½	21	Do B	40	43
Cdn Permt	80	85	Int Metls A	37	37½	Union Gas	49	49½
Canada Ss	32½	34½	Int Nickel	81¾	82	Unitd Corp	29	31
Do pfd	13	13¼	Int Paper	113	113½	Do B	20¾	22
Cdn Brew	29¾	29⅞	Inter Pet	28¾	29	Unitd Fuel	60¼	61
Do pfd	30¼	30½	Int Utils	34¼	34½	Do B	31	32
Cn Canners	34	34¾	Kelvinator	—	15¼	Unitd Stl	15¾	16
Cdn elanese	20¾	21½	Labatts	24½	25	Hir Walk	69	69¼
Do $1.75 pfd	36	36½	Lang	17	18	Westeel	20¼	20¼
Cdn C & Cel	9½	9½	Laur Secord	19¼	20	W Can Brew	27½	31½
Cdn Drd & D	21½	22	Loblaw A	47	48	West Groc	136	—
Cdn Gen Inv	32½	33	Do B	101½	—	Do A	42	42½
Cdn Indus	21¾	21¾	Lndn Hose A	7¼	7½	Geo Weston	35¼	35½
Cdn Loco	22	23	Do B	5	5½	Do pfd	35½	36
Cdn Marconi	6¼	6¾	Massey H	9¾	9½	Wpg Gas	13¾	14
Cdn Oil	20	20¼	Do Pfd	104	104½	York Knit A	250	280
Cdn Pet pfd	24¾	24¾	Maxwell	6¼	6½	Zellers	24½	26
CPR	34½	34¾	McColl Fr	41¾	42	BANKS		
Cdn Vickers	33	33½	Do Pfd	98½	100	Montreal	46¾	47
Chrysler	93	94	Merc Mills	30	40	Nova Scotia	58¾	59
Cockshutt P	7¾	7½	Milln Brick	410	425	Commerce	44	44½
Cons M & S	37	37½	Mdrn Cntnrs	16½	17	Imperial	51	52¼
Con Paper	34½	35	M&O Paper	70½	71	Tor-Dom	45¾	45¾
Consum Gas	22½	23½	Molson A	27½	28	Royal	57¾	58¼
Corby's A	16¾	17½	Molsons B	—	28			

UNLISTED

VANCOUVER	Bid	Asked
Ainsworth	6	8
Alliance	1¼	—
Arrow	1½	4
Bayonne	—	2½
Big Bell	60	—
Bluebird	2¼	3
BR Con	—	1½
BRX	—	1
Caribou Hud	¾	1
Cassiar Con	10½	12
Cassiar Yuk	3	5
Copper Ridge	7½	10
Clear Creek	—	50
Cowichan	100	102
Crown Silver	3	6
Hedley Yun	—	2
Kaslo BM	—	5
Midland	5½	8
Rice Copper	15	22
Salmo	19	20
Seymour	5	10
Silver Hill	13	17
Skeena	25	26
Sloean BM	—	1
Southend	¾	1
Target	—	12
Trans West	12	—
Tung of BC	6	—
Victory Tung	4	—
West Mines	50	55
Woodbury	15	20
Trojan	90	92
Treka	185	200

	Bid	Asked
Alta Central	120	130
TORONTO		
Anuwon	24	30
Can Superior	11	12
Central Man	6	10
Can Radium	17	22
Clix	10	15
Conecho	10	15
Cowichan	100	105
Crackingstone	21	26
Bluegrass	14	19
Fleetwood	12	18
Goldmaque	5	8
Lake Nordic	130	140
Lake Exp	15	20
Larum	20	25
Lunecho	46	52
Mainoka	27	32
Milliken	88	98
Montsarr	215	230
Midrim	52	57
Nipiron	30	35
Oceanic	185	205
Oklend	6	10
Ormsby	60	65
Polestar	34	39
Pacemaker	25	30
Pinepoint	14½	16
Starlight	17	21
St Mikes	55	60
Swan Amer	210	235
Target	11	13
U Ridge	22	27
Werner Lake	20	25
Wesley	18	22

	Bid	Asked
Bowaters	14	15
Trojan	81	—
Surpass	96	105
MUTUAL FUNDS		
All Can Com	479	521
All Can Div	459	499
CIF	896	983
Com Intl	775	852
Lev Cda xd	566	622
Bal Mutual	520	571
Super Inc	426	430
Super Grow	220	222
Super Amer	604	610
Super Exec	3383	3517
Timed Inv	x535	y535
Growth Oil	551	574
Divers B	410	445
Trans Cda C	600	640
MISCELLANEOUS		
Anz-C Tel A	18	19
Do pfd	50	50½
BC Sugar	112	1-7
BC Tel pfd 6	117	—
Do pfd 4¾	105	107½
Do pfd 4½	103	105
Do pfd 4⅝	102½	—
Calg Pr pfd	102	104½
C Util pfd	102	105
Dover Ind	10	11
Gt Lakes Pwr	20	22½
Hudson's Bay	21	22
Std Fuel pfd	40	—
H. Smith	—	52
Safeway (C)	102½	103½
OK Heli com	345	—

Japanese Salmon Needed; U.S. Catch Falls Short

SEATTLE (AP)—Brokers are importing between 200,000 and 300,000 cases of Japanese salmon because of the short American catch, trade sources reported here.

Sam Rubinstein of Seattle, whose brokerage firm of Whitney and Co. has handled much of the Japanese import, made the estimate of the amount.

American fishermen in Alaska had a disastrous season this year, and the Puget Sound pack fell below expectations.

Rubenstein said that in some instances the Japanese salmon was sold to American wholesalers at the same price as the American product.

Customs records showed 92,700 cases of salmon entered Seattle from Japan since Sept. 15.

Closing Averages

Dow Jones closing stock averages:

30 industrials	487.64, off 0.16
20 rails	164.74, off 0.26
15 utilities	65.82, off 0.17
65 stocks	173.76, off 0.19

Shares: 2,660,000.

Montreal closing averages:

Industrials	290.50, off 1.60
Utilities	130.60, off 0.10
Golds	74.42, off 0.28
Pulp, Papers	1,386.09, off 13.02

Shares: 1,239,300.

Toronto closing averages:

Industrials	432.88, off 1.62
Golds	84.63, off 0.33
Base Metals	216.56, up 0.39
Western Oils	114.14, off 0.39

Shares: 3,971,000.

GRAIN

WINNIPEG

WINNIPEG (CP)—All grains except flax were steady to higher at the close today on the Winnipeg grain exchange.

Best activity was in flax, where exports indicated new overseas business, with small sales to Japan and the Continent. Some rye also was sold to the Continent.

Oats and barley trade was quiet and mostly of a domestic nature. Prices were fairly steady despite selling in connection with inter-market spreading.

Overnight export wheat loadings included: Austria 350,000 bushels; United Kingdom 545,000; and Belgium 70,000.

Lakehead prices for top grades of class two, CWA and domestic wheat dropped one-eighth cent from Thursday. Feeding grades 5 and 6 were unchanged.

Oats—	Open	High	Low	Close
December	75½	75¾	75½	75¾
May	72	72⅛	71⅞	71⅞
July	—	—	—	69½
Rye—				
December	99⅝	101¾	99⅝	101¾
May	103⅝	106	103⅝	105⅞
July	103⅛	105⅛	103⅛	105⅝
Barley—				
December	100¼	101½	100¼	101½
May	97¾	99	97¾	99
July	96⅝	96⅝	96⅝	96⅝
Flaxseed—				
December	327¼	327¼	325½	325½
May	329½	330	328	328½
July	323	323	321½	321½

Cash Grain Close

Oats—No 2 cw 79¼.
Barley—No 3 cw, 6 row 105.
Rye—No. 2 cw 101¾, track 101¾.
Flax—No. 2 cw 322, track 325½.

CHICAGO

CHICAGO (AP)—Most grains declined on the board of trade today but losses were not large.

Soybeans were off the most, dropping around 2 cents at one time.

Wheat closed ⅝ lower to ⅝ higher, Dec. 2.08¼-⅜, corn ¼-½ lower, Dec. 1.27¼-⅛, oats ¼-⅜ lower, Dec. 63¼, rye ½ to 2 cents higher, Dec. 1.13½-¾ and soybeans ¼ to 1 cent lower, Jan. 2.63¾-2.37

Wheat—	Open	High	Low	Close
December	209	209¼	207½	208¼
March	208¾	208⅞	207¼	208⅛
May	205⅛	205¼	204	204⅜
Corn—				
December	127¼	127⅞	127⅛	127¼
March	132⅝	132⅝	132	132¼
May	135¼	135⅜	135	135¼
Oats—				
December	63¼	63⅝	62¾	63¼
May	65⅝	65¾	64½	65½
May	65	65⅛	64⅝	64⅞
Rye—				
December	112⅞	113¾	112½	113½
March	115¾	116⅜	115¼	116⅜
May	116½	117⅜	116¼	117⅛
Soybeans (New)—				
January	237½	237⅞	235¾	236⅜
March	241	241	238⅞	240¼
May	241¼	241¼	239¼	240¾

TORONTO OILS

Sales		High	Low	Close
200	Acme	—	—	8
3500	Albermont	74	72	73
25583	American Leduc	90	81	88
1500	Anchor	—	—	9
300	Anglo American	14½	14¼	14½
1775	Bailey Selburn	920	915	915
1740	Banff Oils	168	167	167
1500	Bata Pete	—	—	14½
200	Brasilaman	—	—	110
700	Britalta	235	231	235
510	Calgary & Edm	—	—	18½
1000	Calmorth	—	—	16
1325	Can Oil Lands	—	—	22½
3000	Can Admiral	57	54	57
1865	Can Collieries	14	13¾	13¾
1000	Can Atlantic	620	605	620
3500	Can Devonian	270	268	270
4950	Can Homestead	245	238	241
1988	Can Oil	20¼	19¾	20½
10680	Can Pipeline	310	296	305
5100	Central Leduc	220	215	220
2100	Charter Oils	180	175	178
9782	Cons Allanbee	16½	16	16
1900	Cons Micmac	285	275	280
3750	Cons Peak	12½	12	12
2600	Del Rio	150	142	150
1700	Devon Leduc	155	150	150
400	Dome Western	570	565	565
4000	Duvex	19	18	18¼
700	Fargo Oil	227	225	225
814	Federated Pete	445	435	440
200	General Pete	—	—	490
250	General Pete A	—	—	465
110	Great Plains	—	—	25⅞
2400	Great B Grass	385	380	385
5500	High Crest	23	21	23
100	Hi Tower	—	—	6½
978	Home Oil	905	875	900
700	Husky	880	875	870
2500	Hycharger	8	7	7½
1673	Inter Prov Pipe	28⅞	27¾	27¾
800	Jupiter	—	—	235
1900	Kroy	—	—	105
8680	Liberal	305	290	300
2000	Marigold	38	37	37
4200	Merrill Pete	12¾	12⅝	12⅝
7200	Mid Cntnt	76	74	75
900	National	293	290	290
27203	New Bristol	155	145	155
366	New British	206	205	206
600	New Superior	—	—	225
7900	Norpax	47	45	45
390	North Cndn	—	—	445
350	North Star	15¼	15	15
200	Okalta	—	—	195
1755	Pacific Pete	12⅞	12⅝	12¾
1700	Pan Western	—	—	30
3150	Peace River	875	800	875
8100	Peruvian Oil	305	290	298
32850	Petrol O & G	225	195	225
6400	Ponder	85	82	82
500	Roxana	—	—	11
25	Royalite	—	—	113¼
79950	Sapphire	360	315	315
1000	Scurry	189	185	189
4800	Security Free	280	265	266
1000	Souris	—	—	28
1300	Spooner	—	—	18
200	Trans Empire	162	160	160
3000	Trans Era	—	—	33
360	Trans Mntn	40	39	40
2700	Triad	585	575	580
13400	United	160	148	158
2400	Vulcan	—	—	550
13700	Wilrich	51	50	50¼
3500	Yankee Cnck	20	19	19

INVESTMENT FUNDS

	Bid	Asked
Cana Fund	3417	3588
Can Invest Fund	897	984
Commonwealth Intl	775	867
Leverage of Cda	566	622
Balanced Mutual	520	571
Mutual Accum	614	667
Trans Canada	600	640
Corp Invest	846	920
Invest Mutual	963	1039
Timed Invest	535	—
Growth Oil & Gas	551	574
Grouped Inc	388	424
Diversified Securities A	1940	—
Do B	415	456
Trans Canada A	2700	—
Do B	2990	—
Do C	600	640
All Can Comp	479	521
All Can Div	459	499

R. and M. Bearings, 28 cents, payable Jan. 2; record Dec. 15; xd Dec. 13.

Renolds Chains (Canada), 28 cents, payable Jan. 1; record Dec. 15; xd Dec. 13.

MARKET SUMMARIES

Home Oil Up 40 Cents

TORONTO (CP)—Uraniums and base metals resisted a downward trend in other sections of the stock market during mid-afternoon trading today.

Among the main changes were a $2.75 drop to 81 by Canada Malting, a $2 gain by Eddy Paper at 68 and a similar loss by Goodyear at 150. Loblaw A was off $1.12.

Revived interest in uraniums sent several issues bouncing ahead. Bicroft warrants jumped 49 cents to $1.75. Consolidated Denison was up 70 at $9.75 and the warrants 35 at $3.70.

Western oils faded. Sapphire was the most active issue, losing 35 at $3.25. Peace River fell 50 at $8. Home Oil moved ahead 40 cents to $9.

NEW YORK

NEW YORK (AP) — The stock market moved irregularly today with some active issues higher in the late afternoon.

Much of Thursday's high volume came from Benguet Consolidated Mining which amassed a total of 567,800 shares and closed up ¼ at 1⅜.

Today the stock opened on 45,000 shares up ⅛ at 1⅞ and traded at that figure most

AFTERMATH OF ELECTION—SMILES ALL AROUND

OUTWARDLY JOVIAL, Mayor Harrison, right, was thought by friends to have felt his loss deeply. He offered smiling congratulations to Mr. Scurrah, left. Harrison "aide-de-camp," Ald. Don Smith, centre, promised renewed fight at next mayoralty contest. He blamed Scurrah victory on "biased press."

INTERNATIONAL FLAVOR appeared in city civic election when Port Townsend mayor, Dr. George Bangerter, left, appeared at election centre, shook hands with Mayor-Elect Percy Scurrah.

MOTHER-AND-DAUGHTER routine placed Mrs. Lily (W. H.) Wilson in council seat vacated last year by her mother, Mrs. Margaret Christie, left. Mrs. Wilson won on second try, was runner-up in 1954. She aims to devote herself to improvements in city welfare, a field pioneered here by her mother.

POLICE COMMISSIONER WILLIAM HAMILTON, elected to third term in office, won over closest rival Elmer D. McEwen, by wide margin. Here he gets warm reception at election centre from Archie Gibbs, MLA.

COSTLY SKI JUMP

CORTINA D'AMPEZZO, Italy (AP)—A $350,000 ski jump was dedicated here Thursday as Italy virtually completed preparations for the 1956 Winter Olympics.

EDMONTON (CP) — Canadian champion Tony Percy of Montreal won a split-decision victory over Al Marotti of Edmonton in a welterweight non-title bout before 1,300 fans Thursday night.

Voting Starts To Name New Labor Leader

LONDON (UP)—Voting started today in the six-day balloting to elect a new leader of the British Labor party with Hugh Gaitskell given a good chance of winning the post on the first ballot.

Gaitskell's chances to succeed the retired Clement Attlee remained bright despite a shrewd blow dealt by left-winger Aneurin Bevan Thursday night.

Bevan offered to withdraw from the three-way race if Gaitskell also would withdraw. This would hand the job without contest to the third candidate, veteran Herbert Morrison. Gaitskell refused.

Grumbling among the 274 Labor members of parliament today indicated the manoeuvre had fallen flat because of its transparency.

'BANG, YOU'RE DEAD AND JUST TRY VOTIN'G

FORT WILLIAM (CP)—A Fort William woman turned out to vote in the civic election and was told she could not vote because she was dead.

Mrs. W. T. Williams discovered her name had been removed from the voters' list when she asked for ballots at her polling booth.

Upon inquiring she learned from city hall officials that she had been reported deceased.

Corby's Royal Reserve
CANADIAN WHISKY
QUALITY WHISKY AT A POPULAR PRICE
This advertisement is not published or displayed by the Liquor Control Board or by the Government of British Columbia.

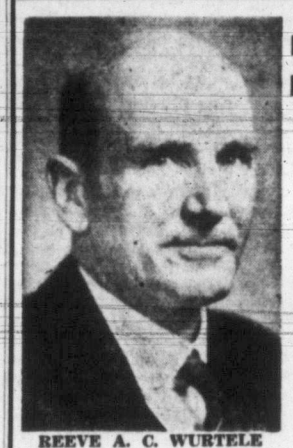

REEVE A. C. WURTELE

IN ESQUIMALT
RE-ELECT
REEVE WURTELE
ELECTION DAY
DEC. 10th

HE STANDS FOR:
1. Continuance of the council policy since 1952 of the practical and progressive development of Esquimalt.
2. Sensible co-operative action in municipal matters affecting Greater Victoria.
3. Harmonious leadership, dignity and sound policy by the Reeve and Council.

POLLS
—SECTION ONE—
Municipal Hall
—SECTION TWO—
855 Craigflower Rd.
For Transportation
Phone 2-3498
or 4-1094

PLEASE VOTE

Newspaper Advertising Stimulates Buying

Yule Tidings from WILSON'S
ESTABLISHED 1862
something to wear chosen with care is the best Christmas joy you can bring

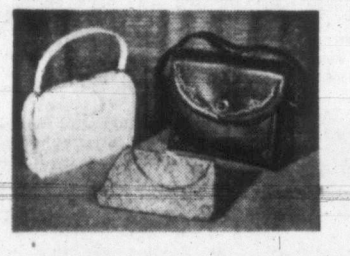

Isn't it the truth? You'll always please when you give smart apparel . . . and particularly if that gift is in a Wilson box, you can be sure of satisfying success in your Yuletide choice.
Come, take your choice from our original choice of exclusive gift ideas!

LOVELY HANDBAGS and UMBRELLAS

Our Ladies' Sportswear Shop offers many lovely new arrivals in quality bags, including those pictured above.
Left: Luxon-Hide, leather-lined, 15.00
Right: Florentine Leather Bag, imported from Italy. 45.00
Centre: Exquisite French Beaded Evening Bag, gold and sterling silver frame, mother-of-pearl trim— 150.00

Stylish and Chic
Slim Jim Umbrella, with cover, only 8.50

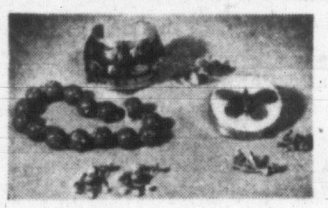

COSTUME JEWELRY
Bead Choker 5.50
Copper Bracelet 10.00
Copper Earrings 4.50
French Hand-made Compact 19.50
Spanish Lapel Decorations 2.00 and 2.50
Italian Decorated Drop Earrings 3.50

it's easy to buy for men at Wilson's

Because every man likes to look his best!
Be sure to make an early selection from our outstanding choice of quality gifts in clothing, sportswear and furnishings.

FANCY WESKITS
Tattersal Check, illustrated 16.50
Also Plain Doeskins at only 11.50

DRESSING GOWNS
Rayon, from 15.50
Viyella Tartan, illustrated 27.50
Plain Viyella 22.50 Pure Silk, from 24.50

SWEATERS from 7.00 SHIRTS from 4.95 SOCKS from 1.25

gifts for boys
Junior Shop Downstairs

Gifts for boys and girls . . . smart new wearing apparel. Also exclusive imported dolls.

A wonderful gift selection for boys, includes, as pictured at right: Knee-length Socks with striped tops, 1.25 to 1.50; Wool Sportsover, ages 6 to 18, 5.00 to 6.50, Anklets, diamond, 1.50, plain viyella, 1.25, stripe 1.00, fancy wool and nylon, 1.00; and Socks with plain turnover tops, 1.75.

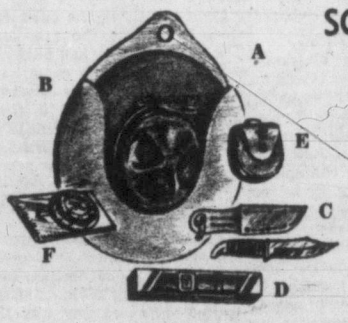

SCOUT AND CUB SUPPLIES

Shop downstairs in Wilson's Junior Shop for outstanding gifts for Scouts and Cubs. Vancouver Island's only Boy Scout Trading Post offers a complete range of equipment and accessories for your son, grandson or nephew.

A. Scout Hat 3.50
B. Scout Hat Press 2.50
C. Scout Knife 3.95
D. Scout Belt 3.00
E. Scout Money Pouch 85¢
F. Silva Compass, from 1.95

Use the Wilson Budget Plan — No Carrying Charges
Give a Wilson Gift Certificate
W & J WILSON LIMITED
Free Delivery anywhere in Canada
Government Street—Opposite Post Office—Tel. 3-7177

NEW for Christmas
VIEW-MASTER'S RIN-TIN-TIN
T.V.'s most famous dog

EXCITING NEW 3 REEL PACKET $1.50

Rin-Tin-Tin and his pal, Rusty, narrowly escape an Indian ambush and stop the theft of guns. Hours of action-packed enjoyment in every reel—3 reels to the packet. All in wonderful color and three dimensions.

OTHER NEW 3 REEL PACKETS
- Rudolph Shines Again
- Cartoon Favorites
- Tarzan
- Snow White
- Cinderella
- Buffalo Bill Jr.
- Dale Evans.

New U.S. Scenic Packets.
New Canadian Scenic Packets.
Also over 400 fascinating single reel subjects.

NEW
VIEWER $2.95 LIGHT ATTACHMENT $2.95
GIFT PAK WITH TWO 3 REEL PACKETS $5.95
JUNIOR PROJECTOR $16.95
3 REEL PICTURE PACKETS $1.50
SINGLE REELS 50¢

AT LEADING PHOTO, DRUG AND DEPARTMENT STORES

VICTORIA PHOTO SUPPLY LTD.
1015 Douglas St.
"Where Good Photography Begins"

HIRST & FLINTOFF
1006 Broad St.

Jus-Rite Photos Ltd.
716 Yates St.
"Just Right for Everybody"

CUNNINGHAM Drug Stores, Ltd.
1101 Douglas St. 4-8091
1302 Douglas St. 4-8185

T. EATON Co.
Camera Dept.
Main Floor
2-7141

WILLS-MAHOOD PHARMACY LTD.
Corner Broad and Yates Sts.
Free Delivery
Phone 4-2822

VIEW-MASTER
Prompt Attention to Mail Orders
PICTURES THAT "COME TO LIFE" IN FULL COLOR AND THREE DIMENSION
COME IN AND SEE THEM AT
VICTORIA PHOTO SUPPLY LTD.
YOUR PHOTOGRAPHIC GIFT HEADQUARTERS
1015 DOUGLAS ST. PHONE 3-3242

Olson 14-5 Choice To Halt Sugar Ray

IT'S MY VIEW

By BILL WALKER

David Colin Kilburn is the original Peck's Bay Boy of the Edmonton amateur hockey development program.

There was hardly a week that passed by in the old Western Canada Amateur League in which Colin didn't draw the ire of some opponents and, on the road, most of fans.

Probably why even now, (and at Edmonton, yet), there are those who conform to the best principles of the motto they have adopted in the formation of "I hate Colin Kilburn clubs."

WALKER

In Saskatoon it's a segment near the visiting players' box; in Edmonton, the club meets near the penalty bin; in Seattle, the charter members occupy the seats behind the goal; in Calgary, members are well spaced throughout the stands; in Vancouver, the anti-Kilburn group frequents the rink-side seats.

A few years ago such a representation migh have precipitated a brawl before the first goal was scored.

For Colin would just as soon of settled matters that way-as by scoring a goal.

But this year, and in the period since his becoming a Cougar, time has mellowed the product somewhat.

Now, the fact is, Colin would rather get that first goal; and this year results have proved the wisdom of the transformation, and his value to the club.

Currently in his fourth year with the Cougars, Colin is more to be feared on the ice primarily than in the Marquis of Queensberry tradition which long was his trademark.

Good Reason Why Sights Set High

Not that his spirit has been subdued in that regard, but rather has been directed to a more commendable purpose.

That purpose has resulted in 18 goals to date, high for the club, and second only to Gord Fashoway of the New Westminster Royals in the league record of reckoning.

He conceivably could break the Cougar scoring mark of 46 goals set last year by Andy Hebenton, and, like Fashoway, who has 22 goals, is casting long-range views at the all-time WHL mark of 53 markers set by Doug Adam a few seasons ago.

Colin is also one of the few players in the league who can boast a point-a-game record. He entered this season all even in that department, 270 points for 270 games, and already has bettered that pace this year.

Needless to say he and his running mates, Doug Macauley and Doug Anderson, have provided most of the Cougar spark this year.

Much of the credit must go to Kilburn who, as club captain, ignites that flame more often than not.

A Popular Pattern to Follow

And, too, he has developed within himself a sense of humor that usually doesn't go with fistic reverses, or didn't in his personal past.

A good example occurred following the recent game here with Regina Regals when he and Murray Wilkie of the Regals happened to express a difference of opinion.

Wilkie caught Colin with Colin's previous standards down, and two stitches were needed to close the result of a well-timed right hook under the left optic.

The next day Colin was sporting the latest model in California sun glasses, and in the rain yet!

Colin just quipped:

"That's the first fight we've lost this year; maybe the change will do us good and we can start winning hockey games."

Certainly in that regard he has set a good pattern to follow.

Five goals in three games is one of his latest contributions.

Little wonder then, is it, that the "I hate Colin Kilburn Club" still exists?

But for different reasons than before.

Title Bout To Gross $125,000

CHICAGO (UP) — Sugar Ray Robinson, making the most dramatic appearance of his remarkable career, will try to break precedent tonight and win the world middleweight title for the third time in his third fight with Carl (Bobo) Olson at Chicago Stadium.

In the same Chicago ring where he first won the 160-pound crown in 1951, Sugar Ray —now 35 years old—will try to hammer out a glorious climax to the comeback dreams that brought him out of a two-year retirement.

At his peak the slender New York Negro who formerly wore the welterweight and middleweight diadems was perhaps the greatest all-around fighter of this era; but now the big question is: "Are his legs gone?"

Has he the stamina to last the title distance of 15 rounds, if necessary, against the persistently pressing champion from San Francisco, a master at close-quarter fighting?

Sugar Ray hopes he can evade answering that question by knocking out the prematurely bald, 27-year-old Bobo within seven rounds of their nationally televised (7 p.m. PST) and broadcast (NBC) classic. He has been quite frank in admitting that hope during the two training periods for their once-postponed fight.

OLSON FAVOREL

Because of the "legs question," Olson is favored at 14-5 to make a successful fourth defence of the title, although he was knocked out by Robinson (12) on Oct. 26, 1950, and outpointed by the Sugar man on March 13, 1952.

Their second fight was for the middleweight title, which Robinson had won by stopping Jake LaMotta in the 13th round at Chicago Stadium, Feb. 14, 1951. Sugar Ray lost the crown to Randy Turpin in London, July 10, 1951, and recaptured it from Turpin two months later in New York on a 10th-round knockout. He gave up the championship when he retired, Dec. 18, 1952.

Promoter Jim Norris expects more than 10,000 fans and gate of $125,000 for Robinson's attempt to recapture the bonnet for the second time.

The ex-champion's total record includes 88 knockouts. He was stopped only by Joey Maxim in their light heavyweight title fight when Robinson collapsed from the 104-degree heat.

Olson has improved much since his earlier fights with Robinson; but many boxing men believe the Hawaiian-born champion already has started to fade. He was knocked out in the third round by light heavyweight champion Archie Moore on June 22, and he was unimpressive while winning decisions over Jimmy Martinez, Aug. 1, and Joey Giambra, Aug. 26.

There are rumors he has become a playboy.

His 65-7-0 record includes 30 knockouts. He was kayoed only by Robinson and Moore.

It is believed his aggressiveness and stamina will enable him to keep his crown tonight.

HONORABLE YANKEE POPPA

A show of Oriental courtesy is put on for the benefit of New York Yankee infielder Gil McDougald by two of his children, daughter Denise, three and a half, and son Tod, five. McDougald, former Victoria Athletic second baseman, brought home the colorful silk kimonas from Tokyo, where he appeared with the Yankees during a tour of Japan.

Cougars May Develop 'New Look' by Monday

Victoria Cougars, "all being well," will have two new faces when they meet Vancouver Canucks in Vancouver Monday and when Winnipeg Warriors pay a visit here Tuesday.

That was the word from club managing director Fred Hutchinson in Edmonton Thursday night as the Cougars awaited tonight's WHL contest with the Flyers.

Hutchinson declined to release the names of the players who may be involved in the player move, preferring to wait until the deal is finalized.

Meanwhile in Edmonton Thursday the league directors voted to retain the present icing rule, the present penalty rule whereby a player returns to the ice upon a goal being scored by the opposition, to levy a mandatory $1,000 fine against a team using air transportation and arriving late for a game, and the system of picking one all-star team from the entire league rather than two all-star teams from the respective sections.

REGINA TO STAY

In addition, Regina owner Jim Piggott, said he had no intention of discontinuing operations until he is convinced the people of Regina will not support a club.

The coast division won the right to name the site of the first two games of the playoff series between the champions of the two divisions.

NEW DATE

LONDON (UP)—The world light heavyweight championship fight between titleholder Archie Moore of the United States and Yolande Pompey of Trinidad, originally scheduled for Earls Court Stadium, January 10, was rescheduled today for March 13 at Harringay Arena.

Tale of the Tape

Olson		Robinson
27	Age	35
180	Weight	160
5' 10½"	Height	5' 11'
70"	Reach	72½
39"	Chest (normal)	36½"
42"	Chest (exp.)	38"
32"	Waist	28½"
22"	Thigh	19¾"
13½"	Calf	13¾"
14"	Biceps	13¾"
11"	Forearm	10¾"
16"	Neck	15"

AT WIMBLEDON!

Open Net Tourney Suggested

LONDON (AP)—A delegate at the annual meeting of the British Lawn Tennis Association Thursday suggested that the world "amateur is now redundant and that Wimbledon should become an open championship."

Jim Erlebach, a delegate from Kent, claimed that leading amateurs are not amateurs. "This is obvious by the question of their expenses. The bigger the drawing power of a player the greater their expenses and it seems the time has come to drop the word amateur."

He suggested that Wimbledon, the world's premier tournament, should become an open championship to admit such players as Frank Sedgman and Pancho Gonzales.

Viscount Templewood, president of the LTA, ruled that the issue was outside the meeting's scope.

JANE WHEATON
. . . swims Saturday

Swim Gala Here Draws Big Entry

When Bob Johnstone triggers the starting gun at Crystal Garden Saturday night at 7, he will be signalling the start of one of the biggest international swimming meets held in Victoria for years.

Johnstone, with co-coaches Archie McKinnon, Jack Todd and Joan McLagen will lead their 50-strong Victoria YMCA swim club in a talent-packed gala against Dan Garber's Bremerton Y club. Garber is bringing to Victoria a full complement of 74 swimmers, 34 girls and 40 boys.

Bremerton Y scored a victory over the Wenatchee Y club in its most recent competition and the roster includes several Pacific Northwest champions.

Saturday night's program will open with medley events at 7 with the fact that points are awarded for first place only ensuring top-flight competition.

All swimmers are asked to report to the pool at 6.30 on Saturday night.

Victoria Y line-up follows:

UNDER ELEVEN

Tricia Holland, Joan McElmoyle, Sylvia Smith, Pam Heycock, Janet McAllister, Janet Larsen, Ricky Todd, David Quinsey, Jamie Angus, Norman Lind.

UNDER THIRTEEN

Janie Wheaton, Jennifer Botterell, Jean Watt, Kathleen Landells, Joyce Allen, Helen Painton, Pat Morrison, Stan Cameron, Art Clark, John Todd, Gordy Davies, Pete Kangro, N. Mullaly, Andy Kerr, Mike McNeely.

UNDER FIFTEEN

Alice Genge, Sally Holland, Donna Mummery, Linda Brown, Val Byres, Gail Parker, Patricia Service, Doug Dickie, Mike Muirhead, Art Roberts, Doug Patterson, Bruce Warburton, Chris Cossette, Bob Smirl, Allan Savage, Bryan Wallace.

UNDER SEVENTEEN

Sheri Stott, Ruth McAllister, Adele Parker, Jill Denny, Marg Duke, Joann Stagg, Roberta West, Don Heywood, Ron Brown, Monty Vanden, Stan Stoihard, Bob Hamilton, Gerry Cuthbert, Don Rosenburg.

Wings Can't Help Tying

Split With Bruins 11th of Year; Habs Trim Leafs in Rough Contest

Detroit 2, Boston 2; Montreal 3, Toronto 1

By The Canadian Press

The daring move breaking up Detroit Red Wings' dreaded production line didn't pay off Thursday night, anyway.

The Wings, who shook up their top line of Ted Lindsay, Earl Reibel and Gordie Howe in an effort to distribute some scoring punch on another line, found themselves in an old familiar spot. They were held to a 2-2 National Hockey League tie by Boston Bruins at Detroit.

Lindsay, moved to the second line, and Howe did not figure in the scoring as Wings picked up their 11th split of the season. The result did, however, send Wings into third place, the highest they've been this term.

In the only other engagement, the league-leading Montreal Canadiens scored three third-period goals to slap down the last-place Toronto Maple Leafs 3-1. But it was a memorable night for Leaf captain Sid Smith, 1954-55 all-star left winger who scored his first goal of the current campaign.

One goal in 28 games is terrible for Smitty, who has averaged 25 in each of the six full seasons he's been with Leafs.

Floyd Curry and the Richard brothers, Henri and Maurice, scored for Canadiens.

SEE-SAW IN DETROIT

Before 10,391 Red Wing fans, rookie Norm Ullman, a member of the only line unaffected by the shuffle, got the opening Detroit goal in the first period. Doug Mohns matched it for Boston a second before the period ended.

Alex Delvecchio put the Wings in front again in the second period but Fleming Mackell put Bruins on even terms in the third.

Canadiens stretched their unbeaten string to seven games with their win, watched by a crowd of 13,800 at Montreal Forum.

Twenty-five penalties were called, including sven misconducts and two majors. Seventeen were handed out by referee Jack Mehlenbacher in the final 20 minutes.

Jean Beliveau of Montreal and Leafs' George Armstrong each drew a minor, a misconduct and a game misconduct while Rudy Migay of Toronto got a misconduct and Montreal's Tom Johnson and Ron Stewart of Leafs were given majors.

Leafs also were given a misconduct penalty when they disputed Maurice Richards' goal.

SPORTS

BILL WALKER
Sports Editor

Beliveau Boosts NHL Point Lead

By the Canadian Press

Jean Beliveau of Montreal Canadiens stretched his National Hockey League scoring lead to three points Thursday with an assist as the Habs edged Toronto, 3-1.

The leaders:	G	A	Pts.
Beliveau, Montreal	16	14	30
Howe, Detroit	12	15	27
Bathgate, New York	9	18	27
M. Richard, Montreal	15	11	26
Creighton, New York	12	14	26
Olmstead, Montreal	5	21	26
Lindsay, Detroit	15	8	23

NHL SUMMARIES

	GP	W	L	T	GF	GA	Pts
Montreal	27	16	4	7	76	41	39
New York	25	14	6	5	80	55	33
Detroit	26	6	9	11	50	57	23
Chicago	26	8	12	6	61	74	22
Boston	26	7	12	7	43	64	21
Toronto	26	8	16	4	49	77	20

Next game, tonight: Boston at Chicago.

BOSTON 2, DETROIT 2

FIRST PERIOD

1. Detroit, Ullman (Prystai), 13.49.
2. Boston, Mohns (Stasiuk, Boivin), 19.59.

Penalties: Hollingworth 2.27, Labine 7.55 and 12.06, Howe 9.44, Lindsay and Gardner (majors) 16.08.

SECOND PERIOD

3. Detroit, Delvecchio (Reibel, Kelly), 2.56.

Penalties: Gardner 1.30, Lindsay 4.38, Armstrong 7.30, Howe 14.26.

THIRD PERIOD

4. Boston, Mackell (Labine) 10.59.

Penalties: Godfrey and Costello 5.51, Prystai and Bonin 17.03.

Stops:

Sawchuk	8	11	10	—29
Hall	6	10	8	—24

MONTREAL 3, TORONTO 1

FIRST PERIOD

1. Toronto, Smith (Stewart, Migay), 6.04.

Penalties: St. Laurent 3.32, Hurst 6.34, Balfour 14.49, Horton 19.59.

SECOND PERIOD

Scoring: None.

Penalties: Balfour 4.49, Harris 7.58, St. Laurent 12.49, Talbot 13.23.

THIRD PERIOD

2. Montreal, Curry (Beliveau), 4.23.
3. Montreal, M. Richard (Moore), 8.31.
4. Montreal, H. Richard (Moore, Harvey), 13.52.

Penalties: Nesterenko 3.02, 15.37, Geoffrion 5.13, James (misconduct) 8.31, Migay (misconduct) 10.04, Stewart (major) 10.04, Johnson (major) 10.04, Beliveau (minor, misconduct and game misconduct) 10.04, Armstrong (minor, misconduct) 15.37, Curry 16.35.

Stops:

Lumley	5	14	12	—31
Plante	8	9	9	—26

B.C. Hockey President Seeks to Close Rift

Ed Benson of Trail, president of the British Columbia Amateur Hockey Association, will be in Victoria late this month or early in January to attempt a conciliation between the BCAHA and the Greater Victoria Minor Hockey Association, which declined to join the governing body this year.

The decision for Benson's visit was made at Sunday's BCAHA meeting in Nanaimo.

Kerrisdale intermediates joined the BCAHA at the meeting, during which the resignation of Victoria's Ed Kelpin was received. His post as representative for minor hockey will be taken by Dr. Leo Margalis of Nanaimo.

Soccer's Miscreants Face Punitive Action

LONDON (CP) — The Football Association is expected Monday to launch a new drive against rough play and unsportsmanlike conduct in soccer games.

Members of the FA council at a meeting Monday will consider a strongly-worded resolution from the instructional committee criticizing unsporting and bad behavior on the playing field.

The resolution, almost certain to be accepted by the council, says:

"This committee takes a serious view of the bad example displayed by some senior players, both professional and amateur, who persist in committing petty infringements and behave in an unsportsmanlike manner towards match officials."

The resolution calls on the council to "take all steps possible" to stop such misconduct.

The council is expected to instruct referees to crack down on offenders and to levy heavier penalties on players guilty of field offences.

MINNEAPOLIS—Glen Flanagan-Jackie Graves bout postponed to Dec. 29.

Rain Curtails Miami Open Golf Tourney

MIAMI, Fla. (AP)—A cloudburst flooded the Miami Springs golf course Thursday, washing out the first-round play in the Miami Open and costing Doug Ford and Billy Maxwell a one-stroke lead they established before the rains came and after 115 of 154 contestants had teed off.

O'Brien said the sponsoring committee agreed to change the tournament to a 54-hole affair instead of the scheduled 72 holes, keeping the price tag at $12,500.

Ford, 1953 Miami Open winner, and Maxwell carded four-under-par 66s over the 6,620-yard par 70 course.

Al Balding of Toronto was among six others tied for third with 67s.

Sports Menu

TONIGHT

BOXING
8.00—Victoria Amateur Boxing Association, 10-bout card, Victoria Ballroom.
BASKETBALL
7.30—Victoria High senior girls vs. Normal School, Vic High gym.
8.30—Victoria High School Totems vs. Auburn High School, Vic High gym.

SATURDAY

RUGBY
2.00—Second division, Navy vs. Oak Bay Wanderers, Windsor Park.
2.30—First division, JBAA Reds vs. JBAA Whites, Carnarvon Park.
3.00—Exhibition, Oak Bay Wanderers vs. Venture Vagabonds, Windsor Park.
SOCCER
2.30—McGavin Cup semifinal, Victoria West vs. Butler Bros., Athletic Park.
2.30—Second division, Queen's Own Rifles vs. Canadian Scottish, Windsor Park.
SWIMMING
7.00—International gala, Victoria YMCA vs. Bremerton YMCA, Crystal Garden pool.

TV's Boxing Expert Picks Bobo, Loves Ray

Dr. Joyce Brothers, the 101-pound blonde psychologist who won TV's "The $64,000 Question" by answering a series of boxing questions, will write a special dispatch for the United Press on the Bobo Olson-Ray Robinson middleweight championship fight at Chicago tonight.

She will apply her knowledge of boxing records and history to covering a fight for the first time.

In the following dispatch she gives her pre-fight prediction.

By AL LEECH, United Press Sports Writer

CHICAGO (UP)—Dr. Joyce Brothers, whose knowledge of the fight game won her $64,000 on a television program, believes that Bobo Olson will win tonight's middleweight title bout but says she "would love to see" Ray Robinson win.

"It would make a much better story if the underdog won, and I am to write my impressions of the fight for the United Press," said the attractive blonde psychologist.

Dr. Brothers said she hasn't had much opportunity to observe Robinson closely in his recent comeback tour.

"I have read that his reflexes are slowed and that his timing is off because of his long layoff from the ring," she said.

"But I don't agree that Sugar Ray's inactivity harmed his legs as some say. After all, he spent his time away from the ring pursuing a dancing career, and dancing helps keep legs in trim."

The 28-year-old fight expert said she became interested in boxing shortly after she wrote her doctorate thesis at Columbia University.

It was called "Experimental Studies of Avoidance, Anxiety and Escape Behavior in Humans as Measured by Action Potential in Muscle."

From this she said it was only a short step to becoming a boxing fan.

Despite her great store of boxing Dr. Brothers said that her first aim in life is to be a good housewife.

"Psychology is secondary," she said.

Dr. Brothers said watching TV fights is a "good way to get rid of aggressive impulses by projecting your hostilities."

However, Dr. Brothers and her husband, a New York physician, will be watching tonight's fight from the ringside at Chicago Stadium, and probably a good many more title fights from now on.

The International Boxing Club gave her a lifetime pass to all its attractions after she walked away with the $64,000 prize, she said.

Brentwood Basketball

Basketball games scheduled at Brentwood tonight follow: 7.30, Brentwood pre-midget girls vs. Cordova Bay; 8.30, Brentwood midget girls vs. Cordova Bay; 9.30, Arrows' senior C men vs. Nomads.

FORD TRUCKS
NATIONAL MOTORS

HOCKEY
AT MEMORIAL ARENA
TUES., DEC. 13
8.30 P.M.
COUGARS
vs.
WINNIPEG
Tickets at
817 Fort St., CJVI Bldg.
On Sale Daily—9.30 to 5.15.
Arena Box Office Opens
Night of Game at 7.30
Adults: $1, $1.25, $1.50 $2
Children: 50c, 60c, 75c, $1

They Never Come Back —Or, They Never Have

NEW YORK (UP) — Sugar Ray Robinson will be fighting the past as well as the present when he climbs into the ring tonight.

His opponent will be Bobo Olson, the man from whom he hopes to regain the middleweight championship of the world. But Sugar Ray also must beat the ancient boxing adage that "they never come back."

Nobody ever has.

None outside the heavyweight division ever has come back even far enough from retirement to merit a shot at the title. In this one instance, the Harlem Dynamiter has shattered precedent in the lesser divisions.

But even among the heavyweights—from John L. Sullivan through the likes of Gentleman Jim Corbett, Bob Fitzsimmons, Jim Jeffries and Joe Louis—were they able to recapture the title they had lost or given up voluntarily?

Those five had their shot. Others, like Jack Dempsey, Primo Carnera and Max Schmeling, among the heavyweights, never got back that far.

Nor, in the lighter divisions, did such as light heavyweight champion Paul Berlenbach; middleweight kings Billy Papke, Mickey Walker, Vince Dundee, Ceferino Garcia or Jake La Motta; welterweight champions Pete Latzo, Fritzie Zivic or Marty Servo; lightweight rulers Bat Nelson, Ad Wolgast, Willie Ritchie, Benny Leonard, Al Singer, Tony Canzoneri, Lew Ambers, Bob Montgomery or Beau Jack; featherweight bosses Benny Bass or Bat Battalino, or bantamweight Panama Al Brown.

They all tried, for one reason or another. For a very few it was boredom and the personal thought that they still were as good as ever. For most of them it was the need for money. This, it is said, is Robinson's excuse and need.

But the records of the past are against him.

Look merely at the ones who made it back to the title shot. The great John L. had been out two years when he came back and was kayoed by Corbett. Gentleman Jim tried it three times and was flattened by Fitzsimmons after a 16-month layoff; by Jeffries after a two-year retirement, and again by Jeffries after a three-year layoff.

Fitzsimmons tried after a five-year retirement, and called it quits after a no-decision bout with an unknown. Jeffries waited six years and was flattened by Jack Johnson. Louis lost to Ezzard Charles after 19 months of inactivity and wound up as cannon fodder for Rocky Marciano.

Robinson was out almost two and one-half years.

The odds are 14 to 5 against him. If you take it from the record book, it's too short a price.

SEATTLE FIGHTERS DUE

International Card Features Mitt Show

A lot of boxing gloves and ring shoes will come out of mothballs tonight for the first major boxing card held in Victoria since the early part of last summer.

Between 10 and 12 bouts, depending on last-minute bookings, will make up the All-Star Show at Victoria Ballroom, starting at 8.30.

Headliners on the card will be the middleweight clash between popular Bert Wilkinson of Victoria and Seattle's artful Wilbur Young; the anticipated 126-pound action between Earl Vance, of Chemainus, former Island Golden Boy, and Rick Bewing, of Seattle, and a third international bout between Brian O'Hare of Victoria and Jackie Ableman of Seattle.

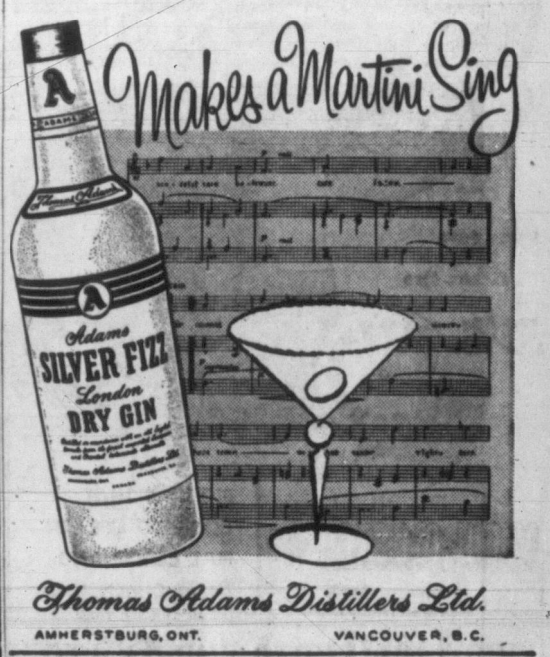

This advertisement is not published or displayed by the Liquor Control Board or by the Government of British Columbia.

Nashua Horse Of Year

MIAMI BEACH, Fla. (AP)—Belair stud's Nashua Thursday was named American horse racing champion of 1955.

The Thoroughbred Racing Association's board of selectors, 21 secretaries of 40 tracks throughout the United States, made the choice. It came as no surprise that Nashua was picked, since the colt earlier was named three-year-old champion.

Nashua's latest honor was announced at the annual TRA dinner and a trophy was presented to the great thoroughbred's trainer, Sunny Jim Fitzsimmons, who said:

"I feel proud and grateful for myself, the late Mr. (William) Woodward and the horse. I consider Nashua the best horse I ever trained—better than Gallant Fox or Johnstown.

"I'd like to see Nashua continue to race as a four-year-old which was the intention of Mr. Woodward before his death, and retirement to stud he planned for the colt for 1957."

Nashua won six of eight races as a two-year-old and triumphed in 10 of 12 starts this year, including seven with $100,000 or more in gross money. His 1955 earnings of $752,550 set a record for a race horse and made his total winnings $945,415, second only to Citation's $1,085,760.

Misty Morn, from the Wheatley stable of Mrs. H. C. Phipps, was named the champion three-year-old filly, giving Fitzsimmons two winners.

JOHN PIETRZYKOWSKI and his unexpected target.

TIMBER WOLF SHOT

'John' Wanted Deer, Got Next Best Thing

By DENNY BOYD

Snapping off one of the best shots he will ever make, John Pietrzykowski of Ladysmith brought down one of the most unusual targets he will ever sight on.

Pietrzykowski (through the rest of the yarn we'll just call him John) is an up-Island logger with a taste for deer meat, fast reflexes and an ancient but highly reliable .303 Savage rifle.

The combination of those elements resulted in John knocking off a timber wolf in the Ladysmith Cedar Swamps area last week.

He didn't get his deer, but he did the next best thing; he saved some deer for others.

Rumors that circulated after the kill said that the wolf had been prowling the streets of Ladysmith, terrorizing the citizens. The reports were bunkum of the most ill-advised type.

The black and silvery wolf weighed close to 70 pounds, appeared to be well fed and, as John said, "Dead, it was a beautiful animal but I wouldn't like to get too close to him while he was alive."

It was close to 7.30 last Thursday morning and John was just parking his car before setting out into the brush on a deer search.

As John tells it, "I was just getting out of my car when I saw three young deer go jumping across the road. Right behind them, trying to run them down, came this wolf. At first I thought it was a dog but then I realized that no dog would be that big. As I opened the door, the inside dome light went on and it seemed to catch the wolf's attention. He stopped and looked at me. He was about 250 yards away and I could just make him out silhouetted against the snow. I jammed one bullet into my gun and let fly at him."

"The bullet caught him in the hind quarters and he jumped into a clump of bushes near a bank.

"I thought he had rolled down the bank so I followed up to finish him off.

"I went past a little bush and almost stepped on him as he lay there snarling at me. I stepped back and finished him off with another shot."

* * *

The South Vancouver Island Rangers will hold their annual Christmas prize shoot on their club grounds near Luxton this Sunday. The event, open to the public, will start at 10 in the morning. The shoot is limited to full-bore entries only and there will be no .22 competition.

* * *

The Victoria Fish and Game Association is holding its annual game dinner Saturday night at the Canadian Legion Hall.

* * *

If frigid fingers and wet clothes don't bother you, good fishing for plump grilse is available at Saanich Inlet. Up-Island, a few steelhead have been taken in the deep pools of the Puntledge River near Bevan.

* * *

Three trophies will be available next year, for visiting competitors in the International Tourist Guide Solarium Tournament, the only Island angling competition that is restricted to tourists.

There will be two trophies for salmon and one for trout, on a hidden-weight contest. The competition will run from Jan. 1 to Oct. 31.

This year's winners were W. R. Fifer of Portland with a 64½-pound Tyee caught at Campbell River; M. Bloomburg of Los Angeles, with a 23½-pounder boated at Qualicum Beach, and Bill Ronn of Calgary, a 12-pounder caught off Sooke.

LOS ANGELES—Floyd Patterson, 178½, Brooklyn, stopped Jimmy Slade, 180, New York (7).

Toronto Firm To Study Large Stadia

TORONTO (CP) — A Toronto business firm said Thursday it study a number of sports stadia in the United States during the next two months to consider the feasibility of building a $4,000,000-stadium in Toronto.

The firm, which asked that its name be withheld, said a report will be made to city council as soon as the survey is completed.

The stadium would be used primarily for football, if its construction proves feasible, it said, but it could also be used for soccer and stock car racing.

Seating capacity of 40,000 is being considered. A possible site would be east of Riverdale Park, the firm said.

Clair to Discuss Rider Coaching Berth

OTTAWA (CP) — Frank Clair, former football coach of Toronto Argonauts, will be here this weekend to discuss coaching the Ottawa Rough Riders in the Big Four next season, a club spokesman said Thursday.

J. Barry O'Brien, one of the Riders' executive members who discussed a coaching contract with Clair last weekend in Toronto, said "Frank called me this morning and asked if he might come up this weekend to discuss a few problems."

Saxton-Basilio Bout Possible in February

SYRACUSE, N.Y. (AP)—The International Boxing Club hopes to stage a Carmen Basilio-Johnny Saxton welterweight championship fight the first week in February, it was reported Thursday.

An authoritative boxing source said it was hoped the match would be put on either in Chicago or San Francisco, apparently ruling out Boston promoter Sam Silverman's bid to have the fight there.

But, the source cautioned, there appeared to be a possibility that the fight might be delayed because champion Basilio injured his left hand in stopping Boston's Tony DeMarco in Boston Nov. 30.

Saxton, who lost the title to DeMarco after winning it from Kid Gavilan, twice has waived his right for a return bout to permit DeMarco-Basillio fights.

If the title bout is scheduled for the first week in February, boxing sources agreed, it probably would be either Feb. 1 or Feb. 3 to take advantage of the national television fight hookup on Wednesday and Fridays.

IT'S MUDDLE OR MANAGER IN SAANICH
VOTE
TODD | X
Transportation—7-1165

Campanella Joins Elite --Most Valuable in NL

By MURRAY ROSE

NEW YORK (AP)—Catcher Roy Campanella, who made a tremendous comeback to lead Brooklyn Dodgers to another pennant and their first World Series victory, on Thursday was named the National League's most valuable player for 1955.

By the narrow margin of five points, the stocky, 34-year-old receiver nosed out teammate Duke Snider—226 to 221—to become the second player in league history to win the prized award three times. Stan Musial, the great St. Louis Cardinal outfielder, received the honor in 1943, 1946 and 1948.

Campanella won it previously in 1951 and 1953.

Thus Campy joins another outstanding current catcher, Yogi Berra of the New York Yankees, among the ultra elite of the game.

ERNIE BANKS THIRD

Just five days ago Berra was picked as the American League's most valuable for 1955 and that was the third time, too, for the hard-hitting catcher. Two others—Joe DiMaggio and Jimmy Foxx—also won the AL's award three times.

Ernie Banks, the home run-hitting shortstop with Chicago Cubs, was a close third in the National League with 195 points.

Willie Mays, New York Giants' outfield whiz who won the award for 1954, was fourth with 165 points, followed by pitcher Robin Roberts of Philadelphia Phillies, 159; Ted Kluszewski, Cincinnati's slugging first baseman, 11; Brooklyn pitcher Don Newcombe, 89, and Musial, 46.

ONE OF BEST YEARS

"It's a great thrill," said Campanella when he was informed of his selection at his liquor store in Harlem. "Who ever thought this would happen? This is really something! You don't look forward to it three times—not even twice. Getting it only once is quite an accomplishment."

CAMPY KNEW IT EARLY

NEW YORK (AP) — Roy Campanella, Brooklyn catcher selected Thursday as the National League's most valuable player for the third time, is something of a prophet too.

His selection recalled a phone call made by "Campy" to E. J. "Buzzy" Bavasi, Dodger vice-president, a few hours after the catcher's injured hand had been operated on last winter.

It went like this:

"Hello."

"Hello."

"Who's this?"

"This is the National League's most valuable player for 1955."

Dynamo Tour Called Off

WINNIPEG (CP)—The anticipated tour of Canada next summer by the Moscow Dynamo soccer team will not take place, George Anderson of Winnipeg, secretary-treasurer of the Football Association of Canada, announced Thursday. Word was received from the Soviet embassy in Ottawa that the Dynamo team will consider a tour of Canada next October and November, the only time it is free to travel due to the Russian soccer season lasting from May to August.

Meanwhile arrangements are going ahead for the Aberdeen football club of the Scottish League to tour Canada next summer, with a series of games likely against a First Division English team which will be touring the United States at the same time.

Speedboat Mark

SABAUDIA, Italy (AP) — Italy's speedboat champion, Liborio Guidotti, claimed a new world record for inboard motorboats up to 500 kilograms (about 1,100 pounds).

He pushed his Maserati-powered Timossi to an average of 187.991 kilometers an hour, about 117.5 mph in two trials Wednesday on Sabaudia lake.

Hoad-Rosewall Triumph

MELBOURNE (AP) — Lewis Hoad and Ken Rosewall today won the Victorian tennis doubles championship, beating Mervyn Rose and Don Candy, 7-9, 6-3, 6-4, 6-4.

Restrictions Lifted

CORTINA D'AMPEZZO, Italy (AP)—Organizers of the 1956 Winter Olympics Thursday lifted restrictions on the number of spectators that may attend the games.

Would-be visitors had been told they would need tourist cards from their Olympic national committees in order to get accommodation in and around Cortina.

Thursday, the organizers said that some hotels and private homes still had vacancies outside the Olympic township.

Robinson to Retire After One More Year

SASKATOON, Sask (BUP)—Jackie Robinson, one of the most versatile and competitive performers of major league baseball, says next season definitely will be his last as a player.

Robinson said in a radio interview Thursday that if he was still with the Brooklyn Dodgers next year, it would be his last, and if he was traded to some other club and did not approve of the deal, he might terminate his baseball career before the season starts.

He said he had heard of no reports that the Dodgers would trade him, but it such a deal did come about, and it was agreeable to him, he would finish his career with some other team.

He added, however, that he would like to wind up with the Dodgers.

Hockey Player Fined For Assaulting Police

PORT ARTHUR, Ont. (CP)—Leslie Hunt, 20, Port Arthur North Star junior hockey player, was fined $50 and costs or a month in jail Thursday on a charge of assaulting a police officer. He had pleaded not guilty.

The charge was laid against Hunt after a fracas at the Port Arthur arena last Nov. 5, in which police constable T. Willis was injured when he was shoved over the boards of the penalty box.

The constable had stepped in to stop a fight between Hunt and a player of the St. Catharines Teepees of the Ontario Hockey Association after the two had been penalized for fighting on the ice.

VOYLES RETIRES

HAMILTON, Ont. (BUP)—Carl Voyles, colorful coach of the Hamilton Tiger-Cats of the big four football league, said today he has retired after 30 years of football to handle real estate in Florida.

Swedes Edge Reds

STOCKHOLM (Reuters)—The Swedish national hockey team beat Russia 3-2 in an international match here Thursday night.

Outstanding Savings on HOT-WATER RADiators

Nothing Beats Hot-Water Heating in Your Home

For steady, uniform heat—easy to maintain, install your own hot-water system. Save many dollars with these 4, 5 and 6-column, 8 to 22-section radiators. Used, but in good condition.

80c per radiation foot

Big Savings on Pipe and Fittings, too

Be thrifty! Here you'll find every plumbing need at terrific savings!

Every item sold with Money-Back Guarantee. Browse about—our warehouse is full of useful goods. No obligation, of course.

FREE PARKING AT
CAPITAL IRON & METALS LTD.
1832 Store Street
Phones: 4-8441 - 4-2434

don't rave PHILISHAVE

You can't miss with the 15-day FREE Home Trial!

THE ROTARY ELECTRIC SHAVER

The Shaver Shop
1010 Broad Street
Phone 3-0051

Wills-Mahood Pharmacy Ltd.
Cor. Broad and Yates 4-2822

McCall Davey Drug Co.
1469 Douglas, cor. Pandora
Phones 2-3831 - 2-3615

2-4622 FIR WOOD 2-4622
ONE WEEK SPECIAL
2½ BIG CORDS ___ $9.00 5 BIG CORDS $17.00 7½ CORDS ___ $24.00
2-4622 — DELIVERIES TO KEATING, SAANICHTON, SIDNEY, BRENTWOOD — 2-4622

FOR YOUR HUSBAND THIS CHRISTMAS
GIVE HIM A
MOTOROLA CAR RADIO

PRICED FROM $59.95
$15.00 Down, Balance Easy Monthly Terms

EXCLUSIVE TO KING TV
Installation Gift Letters

When you purchase your Motorola Car Radio from King TV you may also purchase an "Installation Letter" and your husband or boy friend (without any additional cost) may have his car radio installed at his convenience.

MOTOROLA TV
COMPLETELY INSTALLED

EYE-CONDITIONED 1956 TELEVISION 21" TABLE MODEL
As Shown
ONLY $299.95
Completely Installed With An All-Channel Antenna and 20-Ft. Mast

King TV and Radio take special pride in giving you a television installation to bring you the finest reception. Our factory-trained TV technicians give you the skilled service you want, and we are ready to stand behind every job we do. Call KING'S for the service you'll appreciate.

LOTS OF FREE PARKING AREA

KING TV and RADIO
JOHNSON AT BLANSHARD PHONE 4-9913

This advertisement is not published or displayed by the Liquor Control Board or by the Government of British Columbia.

Wilson's DO Sell for Less!

TODAY'S USED CAR SPOTLIGHT

1954 Chevs

Good choice of late-models in fine condition! Drive one for 5 months—no depreciation when you trade!

1954 CHEVROLET TWO-DOOR SEDAN with radio and heater. A dandy family car, carefully driven. Only $1645

1954 CHEVROLET SEDAN with radio and heater. Low mileage, extra-special care and service. Only $1645

1954 CHEVROLET SEDAN with heater. Beautiful condition, a wonderful value at $1775

NO DEPRECIATION

If you buy a used car now and trade it in before May 1st, 1956, you'll be allowed its full purchase price on a new 1956

CHEVROLET OLDSMOBILE CADILLAC

1952 OLDSMOBILE "98" SEDAN, hydramatic drive, radio and heater. Big, beautiful, with rocket-engine power. SAVE at only $2295

1952 FORD CUSTOM SEDAN with radio and heater. Fine condition, power-packed, at $1345

1950 OLDSMOBILE "88" SEDAN with radio and heater. Popular model of the Rocket-powered Olds. Only $1299

1950 PONTIAC SEDAN with heater. Another great used car special at only $1095

1953 CHEVROLET SEDAN with heater. Neat as a pin, economical to buy and own $1496

NO MONTHLY PAYMENTS TILL FEB.

Life Insurance Included, No Extra Cost!

1953 COMMER VAN, easy to handle and economical, perfect for 'round town deliveries $645

1945 FARGO ½-TON PICKUP, sure to deliver lots of hard work. Only $295

1954 CHEVROLET SEDAN DELIVERY with radio and heater. A once-in-a-lifetime buy $1645

VICTORIA'S BUSIEST DEALER

Wilson

Yates at Quadra
3-1108
OPEN NIGHTS

BAKER, DENISON STAR

Double D's Don't Dawdle

Who is going to beat Dickinson & Dunn?

An interesting question and one that will need an answer promptly if the Double D's are going to be stopped from making a one-horse race of the Senior B Basketball League.

Norm Baker's potent squad romped to its sixth straight victory without a loss Thursday night, downing the unlucky Drake Hotel squad, 60-48, at Central Junior High School.

Dickinson & Dunn now holds a comfortable four-point edge over second-place Farmer Construction in the four-team league.

Drakes kept close to the eventual winners, trailing by only six points late in the second half.

But playing-coach Norm Baker and side-kick George Denison stepped on Drakes' in a double dose of trouble, both running wild for late scoring bursts that solidified Double D's victory and gave Baker and Denison 17 points each for the night.

TAYLOR HIGH

Gary Taylor, with 19 points, led Drakes with Don Hendry dropping 13 points.

In preliminary games, Eaglettes and Sooke played to a 14-14 tie in their midget girls' game while Cordova Bay midget boys won a close 25-22 decision over YMCA midgets.

Line-ups follow:

Dickinson & Dunn—Clarkson 2, B. Bamford 4, Bradshaw, G. Bamford 4, Jackson 6, Davies 6, Denison 17, Acreman 2, Baker 17, Pearson 6. Total—60.

Drakes—Turko 2, Davidson 2, McKay, Graham 2, Hendry 13, Briggs 10, Wilson, Taylor 19. Total—48.

Cordova Bay—Cunningham 9, Trepar 8, H. Minter 6, Smeltz, Floor, P. Minter, Hilliard 2, Morton, Oldham. Total—25.

YMCA — Bishop, Sweet 4, Jackson, Johns 4, Davidson, D. Milynk, Balloch 6, Nivens, Hayton 4, Chan 2, Jones. Total—22.

Sooke—Michelsen, Nix 6, Clark, Fidosinko, Adcock 6, Bush 2, MacDonald, Kendrew, Smith, Regan, Sharp. Total—14.

Eaglettes—Bowers, Hauses 4, Mason, McKlean 2, Miller, Campbell, Hayman 2, Watson 6, Cathels, Robertson, Earle. Total—14.

	W	L	Pts.
Dickinson & Dunn	6	0	12
Farmer Construction	4	1	8
Drakes	1	5	2
Nomads	0	5	0

TOO GOOD, THIS PAIR?

There will be no city senior button match Sunday for a very good reason.

No one can be found to play against the present holders, George Bigelow and Bob Morrison, eight-time defenders of the honor.

EASY FOR FLOYD

Jimmy Wouldn't Fight

LOS ANGELES (AP)—Floyd Patterson, 20-year-old slugger from Brooklyn, scored a technical knockout over Jimmy Slade, No. 5 heavyweight contender from New York, in the seventh of a scheduled 10-round bout here Thursday night.

Patterson knocked Slade down for a nine count in the fifth. Referee Dynamite Jackson stopped the affair after 2.00 of the seventh and explained later.

"Slade just wouldn't fight. I kept telling him to get in there and look good even if he was losing, but I guess he felt that he was too outclassed."

There was a flurry of action in the Slade corner between the sixth and seventh. Manager Al Joyner cuffed Jimmy soundly with the back of his hand and Slade drew back to hit Joyner when his other handler forced him down to his chair. Later the manager said he was merely trying to arouse Slade into action.

Minor Soccer Change

Two lower Island Junior and Juvenile Football Association games originally scheduled for S. J. Willis High School field Saturday have been relocated.

Division 4 Combines now will take on Eagles Division 5 at lower Beacon Hill Park at 1 and Scottish of Division 3 will meet Sooke of Division 2 at Lansdowne Field at 2.30.

Trucks Rejoins Tigers

DETROIT (AP) — Virgil Trucks, fireballing righthander once traded into supposed oblivion by Detroit Tigers, returned to the Tigers Thursday as he signed a 1956 playing contract.

Trucks was traded back to the Tigers last month, this time from Chicago White Sox.

BELFAST (Reuters) — Linfield has won the final of the Irish Gold Cup soccer competition, beating Portadown 3-0.

Time (Or Bob) Not Ripe For Heavy Title Bout

ROCHESTER, Minn. (AP) — Al Weill, Rocky Marciano's manager, confirmed Thursday night what a lot of fight fans had suspected—the time isn't ripe for a heavyweight title bout between Rocky and Bob Baker.

"Im sorry it turned out to be such a bad fight," Weill said of Wednesday night's Baker-Nino Valdes match, won by Baker on a decision.

"It was one of those things, the two styles were different."

But Baker's unimpressive victory didn't rule out a shot some day at Marciano's championship, Weill added.

"He's still a man to be reckoned with," Weill said. "You've still got to figure him in the running, especially if he makes a couple of sensational fights.

BEAT ARCHIE FIRST

"I say this—he's got to show us before we consider matching him against Rocky."

Weill, in Rochester for a checkup at the Mayo Clinic, suggested Baker might convince the Marciano camp by beating Archie Moore.

"And, incidentally," Weill said, "it might not be a bad idea for Archie to do some fighting. I see Floyd Patterson—and there's another possibility for a title fight."

Weill admitted that Valdes' chances right now look pretty bleak.

'REDS' MEET 'WHITES' IN RUGGER ATTRACTION

The colorful JBAA first division rugby teams, the Reds and White, will meet at Carnarvon Park Saturday afternoon at 2.30 in the only first division league match scheduled this weekend by the Victoria Rugby Union.

The high-scoring Navy team will take on Oak Bay Wanderers at 2 at Windsor Park in second division action.

One exhibition game has been scheduled, Oak Bay Wanderers first division team meeting Venture Vagabonds at Windsor at 3.

TRY OUT THE RADIANT WARMTH of dimplex In Your Own Home

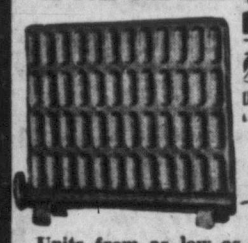

Units from as low as $49.50 on easy terms

Heating costs as low as $2.00 per month

Radiant Electric Panels

Have a unit sent on approval . . . For one room or the whole house . . . the answer is DIMPLEX. No dust, noise or extensive alterations, you just plug it in. Thermostatically controlled, it is the ultimate in convenience and economy.

PANELEC ELECTRIC HEATING CO.

719 VIEW ST. Thousands of Satisfied Customers 2-2521

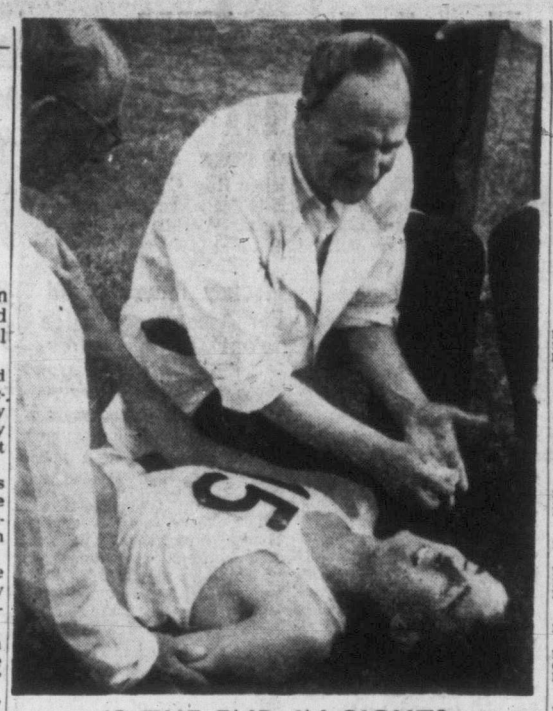

IS THE END IN SIGHT?

England's leading distance runner, Gordon Pirie, announced this week the physical toll that running has taken out of him may force his immediate retirement. Continual injuries to his feet, and strain, as is this instance when he collapsed at the end of a six-mile run in London's White City Stadium, have prompted his decision. (Mirrorpic.)

Etcheverry Rejects $20,000 U.S. Offer

MONTREAL (BUP)—The Chicago Cardinals tried to sign quarterback Sam Etcheverry of the Montreal Alouettes for 1956 but failed despite an offer of $20,000 for the season, the Herald reported today.

The newspaper said the offer was made by Walter Wolfner, managing director of the National Football League club with which Etcheverry became entangled a year ago when he signed contracts with both the Cardinals and Alouettes.

Etcheverry, Canada's leading forward passer, came to the Alouettes from Denver University in 1952. He was under contract through 1956 and the Alouettes this week extended the agreement for another year.

The Herald said it believed Sam got a raise in the new contract putting him "in the same, if not higher, wage bracket as Tom Dublinski, the Toronto Argonauts pass master, who is getting a cool $17,500."

It was earlier reported that Etcheverry received about $14,000 this season. He was Canada's most valuable professional player in 1954.

Mighty Ursus Not That Mighty Now

Mexico's Mighty Ursus was just a 320-pound bowl of chile for Strangler Wagner Thursday night at Victoria Ballroom in the main event of a three-bout wrestling card.

Undefeated until he came to Victoria, Ursus split the first two falls with his homicidal opponent, turned mean himself and lost the final fall to Wagner on a disqualifying foul.

On the strength of his victory, Wagner may be matched with strong-man Doug Hepburn in next week's main event.

In the semi-main of Thursday's card, Ken Kenneth defeated Murder Mills, while Tiger Joe Tomaso and Leo Numa were sent from the ring in disgrace, their tactics resulting in a double disqualification in the opener.

Canadians Honored

SASKATOON, Sask. (BUP)—Two members of the Saskatoon Gems who represented Canada in the 1955 global world series at Milwaukee have been named to the series all-star baseball team.

They are third baseman Cliff Pemberton and first baseman Jim Ryan.

HOCKEY SCORES

NATIONAL LEAGUE
Boston 2, Detroit 2.
Toronto 1, Montreal 3.

ONTARIO JUNIOR
Kitchener 4, Hamilton 2.

ATLANTIC COAST SENIOR
Amherst 3, Saint John 5.
Moncton 2, Freedricton 3.

INTERNATIONAL LEAGUE
Fort Wayne 3, Cincinnati 8.
Indianapolis 2, Troy 8.

THUNDER BAY JUNIOR
Port Arthur North Stars 7, Fort William Canadiens 5.

WESTERN JUNIOR
Edmonton 3 Regina 5

WESTERN INTERNATIONAL
Nelson 7, Kimberley 11.

OKANAGAN LEAGUE
Vernon 5, Kelowna 2.

RACE RESULTS

TANFORAN

First Race—
Dennis (Pulido) $9.40 $5.10 $2.90
Ab's Girl (Volzke) 6.50 3.80
Darling Ruth (Lewis) 2.50
Time—1.15 1-5.
Also: Bizato, Nevada Flash, Soda Boy, Engle Breeze, Written Excuse, Sassy Sheila.

Second Race—
Marked Action (Pulido) $5.20 $3.70 $2.70
Stock Exchange (Errico) 11.60 5.90
Little Nemo (Peterson) 3.90
Time—1.14.
Daily double, Dennis to Marked Action, paid $27.40.
Also: La Ronde, Pass Below, Rice's Regards, Reservation, Melwood Boy, Uplift, In Reward.

Third Race—
Best Hold (Francis) $9.70 $4.70 $2.70
Navy Look (Lewis) 4.30 2.70
Mantonian (Valenzuela) 2.30
Time—1.14 2-5.
Also: Mandatory, Keen Edge, Wise Jax.

Fourth Race—
(Special event—no wagering.)
Correlation (Glisson).
Tavertine (Valenzuela).
Pharamar (Errico).
Time—1.12 3-5.
Also: None.

Fifth Race—
Johnnie Mike (Volzke) $3.50 $2.60 $2.30
Flying Bolt (Lewis) 2.90 2.30
Mama King (Gilligan) 2.40
Time—1.12 3-5.
Also: Powder Burns, Best Sickle, Marooned.

Sixth Race—
Dark Coco (Maese) $7.70 $5.00 $3.70
Rickie Bound (Schelh) 7.80 5.30
Bridle Rings (Glisson) 3.70
Time—1.13 2-5.
Also: Top-Dill, Mani Sweep, Smokey Point, Double Jake.

Seventh Race—
Dr. Bunny (Valenzuela) $3.40 $2.80 $2.30
Golden Rage (Maese) 5.80 3.10
Lover Boy (Gilligan) 2.70
Time—1.13 3-5.
Also: War Garland, Stor Of Ross, Brown Warbler.

Eighth Race—
Sonja H. (Robertson) $36.80 $8.20 $4.40
Caps Sun (Valenzuela) 3.00 2.50
Prince Alpine (Lucero) 8.40
Time—1.51 2-5.
Also: Copacetic, Maybe Baby, Friend Ed, Tony Jr.

Ninth Race—
Le Cid (Volzke) $8.70 $5.10 $4.30
Tirnanog (Lewis) 5.50
Family Till (Wright) 8.90
Time—1.14 1-5.
Also: Bali Hoo, Sal-Re, Virgie G., Feu Fain, Pioneer Spirit.

SOCCER PRACTISE

Victoria Strathconas of the Coast Soccer League will have a practise game Sunday afternoon at 2 at Reynolds Road Park.

LADIES' SPIEL

VANCOUVER (CP)—The first annual Ladies' Totem Bonspiel will be held here March 15-19, under the sponsorship of three Vancouver curling clubs, it was announced Thursday.

RETREAD NOW WITH GOODYEAR Suburbanite

$15.85

VICTORIA TIRE LTD.

GOVERNMENT AT HERALD ST. 2-6184

THE ISLAND'S LARGEST TIRE SHOP

Obeck Out for Sure But Doesn't Say 'Why'

MONTREAL (BUP) — Vic Obeck confirmed today that he was out as vice-president and general manager of the Montreal Alouettes big four football-club after a one-year fling at professional football.

He issued a brief statement which failed to detail the circumstances of his departure, and whether he resigned or was fired was still a mystery.

Obeck, now a television sports personality and former athletic director at McGill University, first was reported through with the club early this week, shortly after the East-West all-star game in Toronto.

He refused to comment then, except to say it was "nonsense" to speculate that he opposed the three-year contract the club signed with coach Doug (Peahead) Walker. But he promised to issue a statement.

He postponed the statement until today, and then all he said, besides thanking the fans and the press and saying the Alouettes would win the Grey Cup next year, was:

"I really believe that any statement coming from me now would be nothing more than superfluous. It is very apparent that I will no longer be with the local big four club Montreal Alouettes. I'm going to devote all my time to my national network television show and also do some radio work for the present."

President Leo Dandurand and vice-president Ted Workman, owners of the club, had refused comment but it was apparent all week that they were running the club alone.

Although public relations was one of Obeck's jobs, it was Dandurand and Workman who announced Walker's new contract last week-end and made a later announcement that five veteran American players had been signed for next year.

There was no indication of whether Obeck would be replaced or whether the other executives would absorb his duties.

MCNEIL IN HOSPITAL

MONTREAL (BUP) — Gerry McNeil, the Montreal Royals goalie has entered a hospital for a minor spine operation, it was announced Thursday night. He was not expected to play again for at least three weeks. Claude Pronovost, the Royals' sparkling sub-goalie, assumed McNeil's duties.

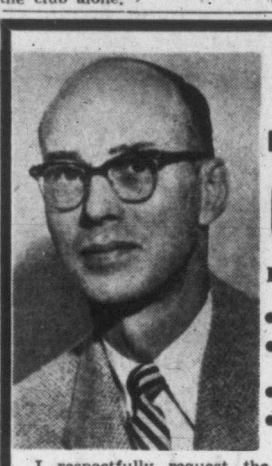

RE-ELECT DR. RONALD M. GRANT

For Proven Performance

- Reorganized Administration
- Full Library Board Representation
- Elk Lake for Park
- Augmented Town Planning Program

I respectfully request the privilege of continuing to serve ALL the people of Saanich and to act at all times in the best interests of

SAANICH MUNICIPALITY

(Inserted by Dr. Ronald M. Grant).

LOOK AT THESE PRICES!

SAVINGS UP TO $722 ON BRAND SPANKING NEW CARS

	Reg.	Sale	Savings
TWO ANGLIAS			
Stock No. 55-506—Grey, with heater and turn signals	$1549	$1368	$181
Stock No. 55-445—Blue with heater and turn signals	$1549	$1368	$181
TWO PREFECTS			
Stock No. 55-43—Black, with whitewalls, heater and turn signals	$1694	$1462	$232
Stock No. 55-461—Blue with heater and turn signals	$1666	$1444	$222
TWO CONSULS			
Stock No. 55-476—Green, with whitewalls, heater, turn signals, underseal, two-tone paint	$2012	$1748	$264
Stock No. 55-449—Green with heater and turn signals	$1964	$1695	$269
TWO ZEPHYRS			
Stock No. 55-496—Grey, with heater and turn signals	$2162	$1854	$308
Stock No. 55-497—Green, with heater and turn signals	$2162	$1854	$308
TWO ZEPHYR ZODIACS			
Stock No. 56-502—Grey and green, completely equipped	$2435	$2111	$324
Stock No. 56-503—Grey and green, completely equipped	$2435	$2111	$324
TWO CUSTOMLINE FORDS			
Stock No. 56-11—Blue, with heater, whitewalls, Fordomatic and styletone paint	$3098	$2638	$460
Stock No. 56-72—Green, with heater, whitewalls, Fordomatic and winshield washer	$3098	$2614	$484
TWO FAIRLANE FORDS			
Stock No. 56-26—Blue, with heater, whitewalls, turn signals, tinted glass, radio, wheel covers, Styletone paint	$3146	$2655	$491
Stock No. 56-6—Buckskin, tan, with heater, whitewalls, turn signals, tinted glass, radio, electric clock, windshield washers, Fordomatic wheel covers, Styletone paint	$3442	$2874	$568
TWO MONARCHS			
Stock No. 56-57—Lucerne coupe, tan with heater, whitewalls, tinted glass, power brakes, power steering, radio, windshield washer, Fordomatic, Styletone paint	$4248	$3532	$716
Stock No. 56-58—Lucerne Sport Sedan green and white, with heater, whitewalls, tinted glass, power brakes, power steering, radio, Fordomatic, windshield washer, Styletone paint	$4275	$3553	$722

NOBODY—NO NOBODY UNDERSELLS

848 Yates NATIONAL MOTORS 4-8174

ANGLIAS—PREFECTS—CONSULS—ZEPHYRS—FORD MONARCH

A RUM WHICH SPEAKS FOR ITSELF

Speaks, with a mellow accent, of golden hours spent in a leisurely ageing . . . of pleasure to be sipped and savoured . . . lingered over and long remembered.

Captain Morgan De Luxe Rum—available in limited supply, at a premium price.

Captain Morgan De Luxe RUM

This advertisement is not published or displayed by the Liquor Control Board or by the Government of British Columbia.

BOY SCOUT ACTIVITIES

By FREEMAN KING

DISTRICT NOTES: At the annual meeting of the Scouters' council held Thursday at headquarters, Scouter William McFarlane was elected chairman; Clif Kirshin, vice-chairman; Miss Winnie Lees, secretary. Chris Pike will head up entertainment and Rene Fisher, refreshments.

Assistant district commissioner Martin Dawson presented Scouter Jack Jahour with his "Gilwell" Beads.

The Scouters were told of the plans to hold a "pageant" in May, the events to be held in the Memorial Arena and to run for two nights. Rover Scouts would be in charge of the affair.

Moving pictures of the Metchosin Scouts' west coast hike from Port Renfrew to Ucluelet and Port Alberni were shown, and a mug-up completed the evening.

* * *

Executive commissioner Bob Milks and Maurice Connor put on a Scouting course at Langford, which helped to obtain a scoutmaster for the troop.

PARKDALE GROUP held its annual meeting. The election results were: Chairman, William Kelly; vice-chairman, Don Kissinger; secretary, Mrs. W. Kelly; treasurer, Mrs. E. Newell. This group is operating two Cub packs and a Scout troop.

* * *

JAMES ISLAND PACK: District Akela Winnie Bennett paid a visit to the regular pack meeting on Wednesday evening. A number of boys will soon be ready for their first stars.

* * *

ROYAL OAK GROUP: At the regular meeting on Wednesday evening Ronnie Avender, Denis Levey, Herbert Kiernan and Ian McPhee were invested as Scouts and presented with their badges.

The troop will hold its first "father and son" banquet next Wednesday evening and a full turnout is hoped for.

On Thursday evening the Cub pack held a special pack evening. About 20 parents turned out.

The event called for every boy to represent a fisherman and every stunt and game was along these lines. Refreshments were served at the end of the meeting. The district Akela complimented the boys on their work.

* * *

FAIRFIELD "B" PACK held a handicraft night on Tuesday, the Cubs making Christmas trees from wire coat hangers.

Bill Davis was presented with his third-year service star and the first aid badge. Jim Perry was invested as a Wolf Cub by Akela Winnie Lees.

* * *

TILLICUM PACK: At the recent meeting of the pack, first stars were presented to Glen Parset, Ron Wilson, Harry Noyes, Glen Booles, Allen Chipping; second stars to Robert Sainsbury, Jim Crowe, and a toymakers' badge to Robert Sainsbury. Jim Crowe also received his homecraft, collector's and gardener's badges.

The Christmas party for this pack will be held on Dec. 19. The Cubs are doing the decorations themselves.

* * *

THIRD VICTORIA GROUP will hold a paper drive on Saturday. Dec. 10. S. Gustafson, vice-chairman of the group, is in charge of this project. All Cubs and Scouts are to be at the hall at 9.30 a.m.

No major league baseball player has equalled or passed Babe Ruth's one-month output of 17 home runs hit in September, 1927, the year he set the seasonal record of 60 homers.

FIFTY PRIZES AT C OF C YULE PARTY

Fifty free prizes will be drawn for at a Victoria Chamber of Commerce Christmas party to be held in the Empress Hotel ballroom Friday, Dec. 16, at 12 noon.

Seating at the party is limited to 300 and a number of tickets have already been sold. Members may bring their wives and friends but must make reservations for them as early as possible.

"The entertainment program this year has been strengthened and we believe this will be the best party yet," chamber secretary Hector Crombie said today.

ENTERTAINERS

William El Cota, the famous xylophonist, who has played with Vienna and New York Philharmonic Orchestras and on many well-known radio programs, will perform at the party with Fran Gregory, well-known song stylist and TV humorist.

They will be accompanied by Victoria pianists William Emmerton and Buddy Glover.

Between the acts, chamber members and their guests will partake of a full turkey dinner.

"The party was a sell-out last year and we hope this will be the best year," said G. F. Dunn, chamber president.

Pearson Preached Sermon At Moscow Baptist Church

OTTAWA (CP)—External Affairs Minister Pearson, son of a United Church minister, Thursday related how he preached a short sermon in a Baptist church in Moscow.

He told the Women's Canadian Club that during his visit to Russia in early October he expressed a desire on a Sunday to attend church. He was taken to a Baptist church, filled to overflowing, led in through the back and put in the pulpit with the minister.

The minister told the congregation Mr. Pearson was going to preach to them. Mr. Pearson said he tried to get out of it but that Russian-speaking John Watkins, Canadian ambassador to the U.S.S.R., persuaded him to say something.

Mr. Pearson said he took as his lesson "Blessed is the peacemaker." Because his words had to be translated, he had time to think of what he was going to say next.

Afterwards, the congregation sang a hymn. Mr. Pearson said he recognized it: "Rescue, the Perishing."

Skunks brought into close proximity to man at an early age rarely exhibit belligerence later, except occasionally to strangers, says the National Geographic Society.

6-STOREY TREE 3,900 LIGHTS

NEW YORK (AP)—Thousands jammed Rockefeller Plaza Thursday night to watch the traditional lighting of the plaza's six-storey high Christmas tree. The towering Norway spruce, erected alongside the plaza's outdoor skating rink, was lighted by 2,500 "firefly" bulbs and 1,400 large colored globes resembling Japanese lanterns.

RE-ELECT
WALTER HOLDER
For Esquimalt
COUNCILLOR
December 10, 1955
For Transportation, 4-5802
(Inserted by Walter Holder)

British Columbia
...and the rest of the world prefer
VAT 69

Quality Tells
By Appointment to Her Majesty Queen Elizabeth II Scotch Whisky Distillers Wm. Sanderson & Son, Ltd., Leith

This advertisement is not published or displayed by the Liquor Control Board or by the Government of British Columbia.

MAIS ELECTRIC — 1821 COOK STREET
OFFER YOU—YOUR CHRISTMAS
TURKEY FREE!

WITH THE PURCHASE OF ANY MAJOR APPLIANCE!

TV BARGAIN
21" OLYMPIC CONSOLE
Completely Installed
FOR ONLY $324
INSTALLATION INCLUDES An All-Channel Antenna and 20-Ft. Mast
PAY NO EXTRAS!
PAY ABOUT $3.00 A WEEK

Exactly as shown, this amazingly low-priced Olympic 21" Console has the famous aluminized picture tube; new designed chassis with power transformer; shielded supersensitive power cascode tuner and front controls. Also available, 24" model, very similar to illustration, completely installed for only $374

You Can Own a 1956 ADMIRAL
FOR ONLY $1.75 A WEEK
IMMEDIATE INSTALLATION

FREE! FREE! FREE! FREE!
21" SYLVANIA TV WITH HALOLIGHT
Will Go to the Lucky Winner to Be Announced Dec. 23 at 5 p.m.
EACH PURCHASE OF ANY ITEM ENTITLES YOU TO WIN!

FRIGIDAIRE
FAMOUS 30" RANGE
Lowest Priced Thrifty 30 Ever!
You get the big even-heat oven, full-width storage drawer, oven temperature control, appliance outlet, oven light.
ONLY $219.95
$10 DOWN — NO PAYMENTS TILL FEB. 15, 1956

THIS IS IT!
THE FAMOUS LOW-PRICED FRIGIDAIRE 6.1 CU. FT. REFRIGERATOR

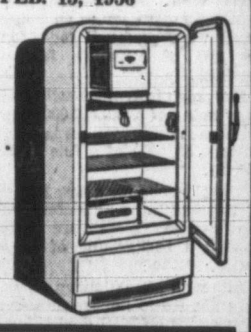

As Shown. PAY ONLY $199.95
$5.00 Down—32 Months to Pay—No Payments Till Feb. 15, 1956

FOWLER Automatic WASHER with FLUID DRIVE has Everything

- Adjustable washing and multiple rinse cycles.
- Automatic wash, rinse, dry and "water-saver" controls.
- Porcelain-lined tub.

SENSATIONAL LOW PRICE $169.50
Surprise Your Wife at Christmas $5.00 Down

2-BURNER HOT PLATES $3.25
TURN-OVER TOASTER Only $3.45
COFFEE PERCOLATOR and STOVE Only $4.95

TRY IT BEFORE YOU BUY— FREE HOME DEMONSTRATION
WE SERVICE AND INSTALL WHAT WE SELL
VANCOUVER ISLAND'S LARGEST EXCLUSIVE APPLIANCE STORE
Mais Electric 2-8790
1821 COOK STREET TELEPHONES: 2-8790 or 2-8814

CHRISTMAS SHOPPERS' SPECIAL!
Special Rack of Ties and Socks
All at One Price!

98¢
Values to $1.50 and $2.00
TIES — Good selection of Fancys and Neats....98¢
SOCKS — Stretchies, wool and nylon. All sizes and colors. Pair .....98¢

CHRISTMAS SHOPPERS' SLACK SPECIAL!
Timed for gift shopping and for personal needs! Smartly tailored trousers in all-wools, melanges . . . good range of colors in the popular shades. 200 pairs to select from!
Reg. to $19.00
SPECIAL $14.95

DRESS SHIRTS
Forsyth and Tooke
A wide range of colors and collar styles in popular mint, greys, greens, pinks, with dress and plain cuffs. Guaranteed color fast and washable. A dress shirt is an ideal gift!
Colored .....$3.95 to $6.95
White .....$4.95 to $7.50
SEE OUR WINDOW DISPLAY OF CHRISTMAS GIFT SUGGESTIONS!

OVER $1,000 IN PRIZES
At our Christmas Party . . . three lucky winners will each receive a complete outfit valued at $350.00. Come in to the store and get your free entry form!

Murdoch Girard LIMITED
—Civil
—Naval
—Military Tailors
623 Yates Street
Men's Wear

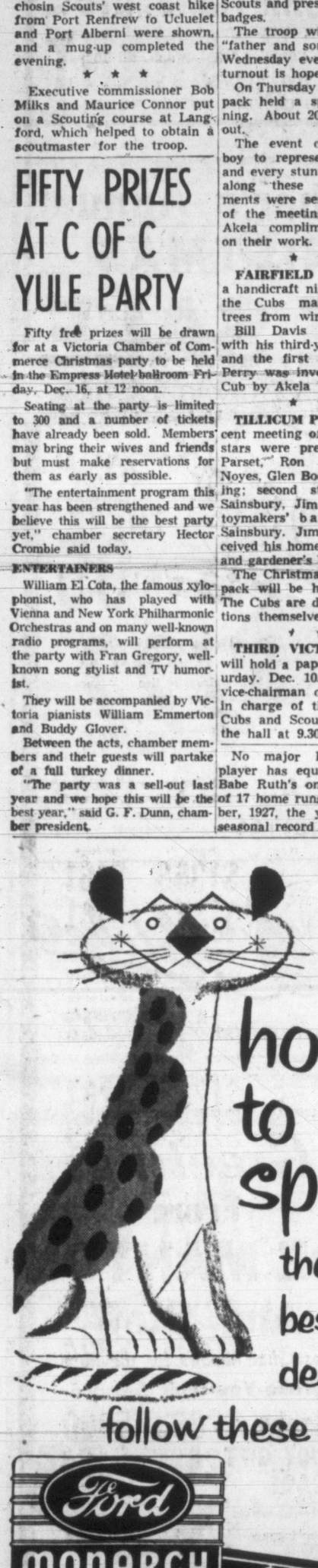

how to spot the best deal...
follow these signs
Ford MONARCH A-1
USED CARS and TRUCKS
WHAT A-1 MEANS
EVERY USED CAR AND TRUCK THAT RATES THE A-1 SIGN HAS BEEN:
- Reconditioned by expert servicemen for appearance and performance.
- Inspected and checked for safety.
- Priced for outstanding value.
- Truthfully and accurately advertised.
- Warranted by your Ford-Monarch Dealer and backed by his reputation.

VISUALLY BEAUTIFUL

Stiff Acting, Noise Mar Passion Play

BY AUDREY ST.D. JOHNSON

Famous paintings of biblical scenes had obviously lent their inspiration to producers of the Black Hills Passion Play. Opening performance Thursday night at Memorial Arena impressed one most strongly with the visual delight of rich color and the aesthetic appeal of fine pictorial composition.

Dramatically beautiful lighting effects emphasized these qualities. Scene of the Last Supper was the most perfect summation of all this, with its final consecration of white, burning light on the goblet of wine.

Unfortunately, however, having said these things, one comes to the end of the catalogue of virtues.

Throughout, there was an artificial, automaton-like quality to the acting which divested it of any power to move the spirit or heart. Speeches of all the important actors sounded as though they came from no deeper impulse than lip and tongue.

BARRAGE OF NOISE

Careless backstage organization resulted in a continual barrage of noise that distracted the attention, though, in fairness, this was doubtless the result of presentation on an unfamiliar, makeshift stage and will be improved in tonight's and Saturday night's performances.

Final scenes of the crucifixion and ascension were effective, principally because of the excellent staging and lighting techniques already commended.

A chorus of 60, drawn from the choirs of most of the city churches, was directed by Graham Steed and was used with discrimination and taste.

However, in the Hallelujah Chorus, the final tableau of Christ's ascension must have been spoiled for sections of the audience when groups of people rose in obedience to tradition.

As this tradition was imposed upon audiences by the impulsive gesture of King George III at the original London performance of the "Messiah," it would be no sacrilege for the audience to abandon it on this occasion.

CHIANG DETERMINED TO BLOCK UN DEAL

TAIPEI, Formosa (Reuters)—A Chinese Nationalist Foreign Office spokesman today reiterated his country's determination to block the entry of Communist Outer Mongolia into the United Nations.

The spokesman said that despite the UN General Assembly's overwhelming vote Thursday to admit all 18 applicants covered by a Canadian-sponsored "package deal" the Nationalist attitude was still "unchanged."

Fish Vs. Power Report Before Fishery Chiefs

VANCOUVER (CP)—The International Pacific salmon fisheries commission will open a two-day meeting today with a three-point punch aimed at proposed hydro-electric power dams on the Fraser River.

The commission said the three main points of its bulky report are:

British Columbia's annual $50,000,000 salmon fishing industry would be wiped out by the proposed Columbia-Fraser diversion and the B.C. Electric Company's proposed string of dams on the Fraser. The BCE proposed 10 dams each 100 feet high.

Power should be developed at the Big Bend area of the Columbia River, where it would not harm the industry. The Mica creek dam, now at Big Bend, is 350 miles from Vancouver.

Necessary fish ladders if the 10 dams were built would cost $300,000,000. The ladders would assist the fish travelling to their up-stream spawning beds.

But, said commission member Senator Thomas Reid, the 10 dams would "eliminate all the salmon eventually."

In an interview Thursday Senator Reid said the six commission members—three Canadian and three American — would discuss the fish versus power problem today.

The proposed $500,000,000 Moran dam, to tower 700 feet above the Fraser bed and develop 3,500,000 horsepower, was not included in the report. Disclosure of the plans came after the report was prepared.

"It would mean the end of our salmon," said Senator Reid. He said the claims that it could be built without harm to the fishing industry was "grossest exaggeration and an untruth."

The commission's report will be forwarded to Fisheries Minister Sinclair and the provincial government.

Valiant City Nurse Dies at 75

Nursing Sister Ethel Saunders, 75, who saw service in two world wars and was decorated by the Red Cross, will be buried here Saturday in Ross Bay Cemetery.

A native of Victoria, she returned recently to the city after several years abroad. She died Wednesday.

Miss Saunders received her nurse's training at St. Joseph's Hospital following education in the former Angela School here, and went overseas with the Royal Canadian Medical Corps at the outbreak of the First World War.

She served in Gallipoli, Salonika, France and England, and following the war she was appointed matron of military hospital at Work Point Barracks.

TOURED EUROPE

Before her retirement prior to the Second World War, the nurse toured Europe and was ready to give service in England during the blitz of the Second World War.

Funeral service will be at Hayward's Chapel at 3 p.m.

Brothers who survive are Ernest P. Saunders, 47 Dunford, Langford; Capt. K. F. Saunders, Edmonton, and a sister, Mrs. Walter Winsby, Bowanville, Ont.

Cariboo Moose On Menu

Annual game dinner of Canadian Scottish Regiment (Princess Mary's) officers' mess, a 28-year-old tradition, will be held at Bay Street Armory Saturday at 7.30 p.m.

But unlike the early days of officers' game dinners when shooting parties went out to Goldstream to bring down their own meat, tables today are provisioned from points scattered throughout B.C.

This year moose will be brought from the Cariboo, venison from Campbell River and fish from Port Alberni, to name a few.

Seated with officers will be former officers, regimental trustees and special guests.

The dinners were inaugurated in 1927 when Col. D. B. Martyne was commanding officer of the Scottish.

Maj. J. S. Grimmond is president of the mess committee.

Heat Wave Predicted For Australian Election

MELBOURNE, Australia (Reuters) — Heat-wave conditions with temperatures approaching 100 degrees in many areas were predicted today on the eve of Australia federal elections.

But high summer will not keep many of the 5,000,000 electorate at home. Voting is compulsory on pain of a fine of £2 ($4.48).

The elections for a new House of Representatives and for half the Senate seats are held against a background of prosperity.

Although inflationary pressure has led to import cuts and restrictions on local credit, Australia is still enjoying a boom and this is expected to influence voters in favor of the outgoing Liberal-Country party coalition of Prime Minister Robert Menzies over Dr. Herbert Evatt's Labor opposition.

Eighteen government and 12 Labor seats in the Senate—half the total membership—are up for renewal. One loss would end the government's slender 31-29 majority.

For Saanich Councillor

VOTE

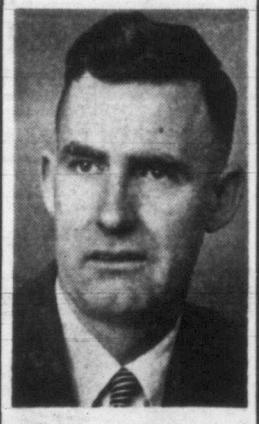

J. Patrick Conroy

ON DEC. 10, 1955

For Transportation

2-2097

(Inserted by Conroy Committee)

700 BLOCK YATES ST. SHOPPING CENTRE

SPORTING GOODS

FOR THE WHOLE FAMILY

Here Are Just a Few Suggestions

Figure skates 9.95
Golf caddy carts, collapsible 16.95
Golf balls 35¢, 59¢
Chicago street roller skates 4.50
Junior footballs 1.75
Senior footballs 5.95
Soccer balls 8.95
Basketballs 6.95
Basketball hoop 3.95
Boys' hockey sticks 85¢
Dart boards 3.95
Ball gloves 5.50
Bowling shoe bags 1.45
Golf irons 5.45
Golf woods 7.95
Wool-filled sleeping bags with 105" zipper, special 10.95
Golf bags 8.95
Boys' barbell, set 9.95

HOCKING AND FORBES SPORTING GOODS LTD.

754 YATES STREET PHONE 3-2342

Get your Gifts for Christmas in Time

KODAK GIFT OUTFITS, from $3.90 up

• The Very Newest and Outstanding in Cosmetics, Revlon's New "Futurama" Lipstick and "Intimate" Cologne

• Pink Ice Home Facial

• Shulton's "Escapade," a complete line of toilet preparations

Cosmetics - Toys - Novelty Soap - Christmas Cards That Are Different and Many Other Luxury Gifts at Reasonable Prices!

ORME PRESCRIPTIONS LTD.

757 YATES STREET—(Dominion Hotel Building)

Free Delivery Service—Dial 4-9328 - 4-9329 - 4-3532—9 a.m. till 10 p.m.

SHOP THE 700 BLOCK

NO PARKING PROBLEMS—BRING US YOUR TICKET TO STAMP

45 STORES IN THE 700 BLOCK, YATES STREET

So, no matter what you need to fill your Christmas list, you'll find it in 700 block. At Standard you'll find the best furnishing buys of all!

GREATER SELECTION

Every store in this block offers a complete selection of quality merchandise. Standard Furniture has 5 floors of wonderful gift suggestions for the home.

PERSONALIZED SERVICE HELPS YOU BUY RIGHT!

It's better to shop in Specialty Stores where the staffs are really interested in satisfying YOU. Standard's Sales Staff is friendly, well-trained, ready to help you.

FREE PARKING, TOO!

At 746 Yates Street is the 700 Block Parking Lot. Standard Furniture offers its own spacious lot at the View Street entrance.

FUN FOR THE KIDS AT THE ODEON THEATRE

While you shop on Saturday morning in the 700 Block, Yates, your children can enjoy a show at the Odeon Theatre. Adults may pick up tickets at Standard Furniture now!

It Pays to Shop the 700 Block on Yates

"Cec" Fletcher's Annual PRE-CHRISTMAS TIE SALE

Values to $2.50

ALL AT ONE PRICE

95¢ EACH

Hundreds of ties . . . fancy silks, patterns, plain shades of all kinds, Slim Jims, Neats, Knits and others.

It's a great opportunity to get a quality tie . . . gift wrapped—ideal for a casual friend, the butcher, the baker, the mailman . . . or select a half dozen for your own wardrobe!

• Name Your Own Terms • 26 Weeks to Pay • No Carrying Charges

PURE IRISH LINEN HANDKERCHIEFS

Gift Wrapped SPECIAL 3 FOR $1.00

Cec Fletcher's MEN'S SHOP

755 YATES ST. 3-5412

Free Parking While You Make Your Purchases — Across Street at Island U-Drive

GIFTS FOR THE ENTIRE FAMILY from the 700 BLOCK YATES

NO PARKING WORRIES when you shop in the 700 BLOCK YATES

ENTRANCE AT 746 YATES (Island U-Drive)

Have your ticket stamped at Our Store

Season's Greetings From JOE MANTON And Staff

Finest Shoe Repairs for the Family

While-You-Wait Service

STRATOWAY LUXURY GIFT LUGGAGE

Nationally Advertised

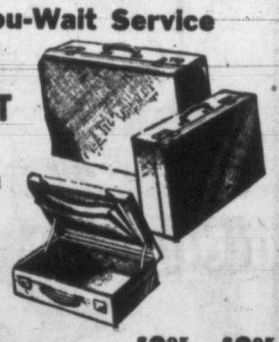

Cleanable, scuff-resistant vinyl plastic sturdy luggage of cantilever construction. Blue, tan, natural.

Men's 2-Piece Sets $45.00 Train Cases $8.95

3-Piece Sets $55.00 to $70.00

MEN'S SLIPPERS Good assortment $3.95 to $6.95

Joe Manton's CHRISTMAS SPECIAL

Cordovan, men's plain toe shoe. Reg. $10.95.

SPECIAL $8.00

We Carry Men's Custom Shoes designed by Joe Manton and manufactured by Yale Bros. Custom Goods.

SHOES BY GEORGE WEBB OF NORTHAMPTON, ENGLAND. Made expressly for Joe Manton $16.95

FOR HAPPY FEET EVERY DAY . . . VISIT JOE MANTON'S FINE SHOE AND SHOE REPAIR SHOP!

JOE MANTON

Next to the Odeon Theatre in the 700 Block Yates St.

PHONE 5-1813

nothing beats 4 ACES

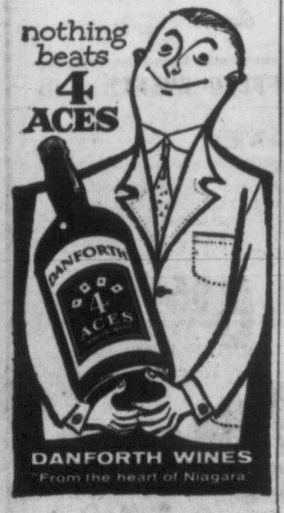

DANFORTH WINES

"From the heart of Niagara"

This advertisement is not published or displayed by the Liquor Control Board or by the Government of British Columbia.

Any man on your list will welcome this lovely TUX set of Cuff Links and Tie Clip in handsome gift box . . . only $8.50. Other TUX Sets, deftly designed, brilliantly executed, enduringly useful, are priced from $3.50 to $30.00.

SOLD EXCLUSIVELY BY JEWELLERS

Distinctive Jewellery for Men

700 Block Yates St. SHOPPING CENTRE

THE 700 BLOCK YATES STREET
are pleased to announce they will be
OPEN TILL 9 P.M. FRIDAY, DEC. 16th
For Your Shopping Convenience

Give "HER" an **ELNA** SEWING MACHINE for **CHRISTMAS**
PAY ONLY $2.50 A WEEK
ELNA SEWING MACHINES LTD.
742 Yates St. 3-6313

Stevenson's
Homade Chocolates
have been and are still the perfect gift for Xmas giving.
A TRADITION MAINTAINED FOR OVER 40 YEARS
- Featured this week are our novelty XMAS CAKES, seasonaly decorated and filled with chocolates.
- A gift box of assorted choccolates containing rich butter creams, fruit creams, crisps, chewy centres and mints are always most acceptable. All these and more mouth-watering confections are coated in delicious blends of chocolate.
- We are famous for our old English home-made toffees and rich cream opera rolls.

Stevenson's
Homade Chocolates
725 Yates St.
Where they make good candy taste even better

SANTA SAYS "GIVE **'JUS-RITE'** PHOTOGRAPHIC GIFTS!"
See Our Large Selection of Gifts for Him, for Her, or the Family!

BINOCULAR SPECIAL — Coated Lenses, Pigskin Case
7x50 — $29.50 6x30 — $18.50

35-M.M. COLOR CAMERAS, from $26.00
35-M.M. PROJECTORS, from $29.00
BROWNIE AND ANSCO FLASH KITS — SCREENS — ALBUMS, GADGET BAGS — LIGHT METERS — FILM — FLASH BULBS
PARK AND SHOP IN THE 700 BLOCK YATES
JUS-RITE PHOTOS
"JUST RIGHT FOR EVERYONE"
716 YATES STREET PHONE 4-1852

Exciting new . . .
HOLIDAY EVENING SEPARATES
BLOUSES—You'll love our selection, a style for every occasion. Choose from nylons, crepes, Arnell satins (little or no ironing), all-wool jersey and mat jersey.
5.95 to 18.95
SKIRTS — Full circle styles in taffetas, felts, liliun, velvets. Some with novelty trim.
9.95 to 29.95
Alan's
Ladies' Wear—725 Yates St.

The Easy Way
Don't be pushed around! Shop in the evenings—open to 10 o'clock. We have gifts for the whole family.
★ Candy ★ China ★ Toys
A most amazing display of unusual gifts and the most complete selection of imported candies you ever saw, including liqueur chocolates and hundreds of novelty stocking fillers.
THE ENGLISH SWEET SHOP
738 YATES
(The Sweetest Shop in Town)

Kenneth F. MacLaren

HARD OF HEARING
There is only one reliable test! Your test! Use it for 10 days. Judge the greater value on ALL of these vital points.
1—THREE TRANSISTORS
2—MINIATURE SIZE
3—LIGHTER WEIGHT
4—BEAUTY OF INSTRUMENT
5—RELIABLE LOCAL SERVICE
6—USES ONLY ONE TINY BATTERY. Total cost for thirty eight-hour days only 25c a month.
Come in today. There is no obligation of any kind.
FRESH BATTERIES
For all makes of Hearing Aids.
Free ten-day use of any Acousticon Transistor Hearing Aid without one cent cost to you.
Mail Orders Promptly Filled
Ask about our new 5-Transistor Hearing Aid which operates for 1,500 hours from one small battery.
ACOUSTICON'S $69.50
HEARING AID IS AS GOOD A BUY FOR MANY PEOPLE AS SOME OTHER AIDS costing as much as $258
ACOUSTICON OF VICTORIA
745 Yates 2-4524
Park and Shop in the 700 Block Yates

GIVE A PAIR OF **LOGROLLERS** FOR CHRISTMAS

BE ORIGINAL!
Surprise her with a pair of Logrollers . . . the shoe that is very, very light, flexible, unbelievably comfortable . . . the shoe that has been developed for today's new casual look, in city, town or suburb.
Created by Sandler of Boston, made in Canada by George-Morgan Shoes Limited, Toronto.

Brown
Red
Camel
Blue
Wild Olive
Black
14.95

"SHOP IN THE 700 BLOCK WHERE YOU PARK FREE"
King's 714 YATES Next to Birks

Men's '56 Style Trends

Be As Proud of Your Appearance As You Are of Your Loved Ones

The man who desires to have his suit right in style for 1956 will look for a single-breasted coat in two or three-button style. Fashioned with a new narrow lapel, narrower shoulders and straighter body lines, it gives that "trim look" which is so new. These suits, styled by leading craftsmen in the Londonderry factory, are tailored in fabrics and colors that are today's style trend leaders—such as fine twists in tweeds with a rugged look most suited to men. There are also English flannel worsteds in all the popular charcoal tones.

To complement these latest clothing styles, Arrow shirts have all the new collar styles, matching or contrasting neckware with handkerchiefs and socks to match plus a wide variety of cuff links for your double-cuff shirts.

These features and fabrics can be found in a large selection of suits and furnishings at "Cec" Fletcher's Men's Shop located in the 700 Block Yates Street, where you have the convenience of free parking while you shop, a personalized service with skilled help to serve you plus a complete shopping centre to simplify your Christmas buying problems.

You make your own terms, with 26 weeks to pay, and No Carrying Charges at "Cec" Fletcher's Men's Shop—755 Yates Street.

for the holiday

Open Friday, Dec. 16th, till 9 p.m. for your shopping convenience

Holiday Dresses
that Catch the Spirit of Every Sparkling Occasion Await You Now at Scurrahs.

For those who want a dress or gown that is truly different and distinctive, Scurrahs Trend Room is just brimming with ideas! See how glorious you can look in an exclusive design by Bill Mintz, Elizabeth Ann and other famous creators of fashion . . . Choose from a galaxy of new fashions in brocade, peau de soie, lace, taffeta, crystalette and silk organza . . . and be ready for your next invitation with a lovely new gown!

After-Five and Cocktail Dresses From $19.95
Formal Gowns $35.00 to $125.00

Open a Rotating Budget Account

IT'S SCURRAHS FOR THE GIFT SHE WANTS—
As usual, Scurrahs have gathered hundreds of wonderful Christmas gift items for your shopping satisfaction!
From $1.35

Scurrahs
728 YATES STREET
"Where Smart Women Prefer to Shop"

CREDIT!

For YOU We Have Every Credit Plan There Is!

- No Down Payment—6 Months to Pay? OK.
- Revolving Credit—Pay and Buy? OK.
- Invoice Next Month? OK.
- Quarter Down and Ten Payments? OK.
- Payments Weekly, Semi-Monthly, Monthly? OK.
- Cash? Whatever You Say Is Fair.

NOW FOR A "FOR INSTANCE" . . .
You may have a suit to be proud of . . . charcoal greys, char blues, char green or any other color tone you fancy . . . in the season's smartest style, embodying 45 POINTS of SUPERIOR TAILORING that'll bring it back each time from the dry cleaners with all the "lines" restored . . .

for as little as **$2.35** per week
AND NOTHING DOWN
. . . Because Price & Smith Trusts You.

NO PARKING WORRIES
when you shop in the
700 BLOCK YATES
ENTRANCE AT 746 YATES (Island U-Drive)
Have your ticket stamped at Our Store

Price Smith LTD. TRUSTS YOU

FREE TICKETS TO THE ODEON FOR THE KIDS! IN THE *Fabulous* 700 BLOCK (YATES)

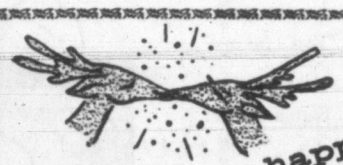

make her happy...
WITH A DAINTY GIFT FROM B. M. CLARKE

GRESHAM NYLONS
A gift of sheer flattery for her!
42-gauge, 30-denier; 51-gauge, 15-denier $1.00
45-gauge, 30-denier $1.15
51-gauge, 30-denier; 60-gauge, 15-denier $1.25
Gift-boxed 2 pairs to a box.

PRE-CHRISTMAS SPECIAL
PERFECTS IN FINE NYLONS
51-gauge, 15-denier, pair ..... 95¢

SLIPS
Dainty gift slips in white with pretty lace trim . . . A gift of lingerie is always welcome . . . Choose from a very wide selection of lovely styles in white, fashioned from fine crepe.
$2.95 to $3.95

NIGHTIES
Another gift item that is sure to thrill her! . . . Choose a pretty nightie in crepe or nylon with lace trim, in blue or white. Sizes 34 to 40 in many styles ideally suited to gift-giving.
Each $3.95

B. M. Clarke LIMITED
711 YATES ST.
Phone 3-0611

TOWELS!

Into Standard
In Block Seven Hundred,
Walked a stranger—
He stopped and he wondered!
Cried he in surprise,
"What wonderful buys,
Five floors and values unnumbered!"

Be sure to visit our Towel Bar —second floor—for a wonderful array of useful Gift Items!

NEW ARRIVAL!
A delightful new line of CANNON TOWELS of QUALITY in new colors, and they are specially priced, too!
Face Cloth ..... 49¢
Hand Towel ..... 98¢
Bath Towel $1.75

DECORATED!
Three-piece Decorated Towel Sets, pastel color grounds with printed florals in multi-colors. 1 Bath Towel, 1 Hand Towel, 1 Face Cloth. Beautifully boxed.
2.95 set

ONE MORE DAY IN FABULOUS BEDSPREAD EVENT!

GIFT SPECIALS!
Colorful original DISH TOWELS in plains, stripes, plaids, linen, cotton and rayon mixture. Each ..... 79¢
3 FRINGED TOWELS, folded in gift container which actually is a bathroom planter. 4.50
6-PIECE KITCHEN DISH TOWEL SET, printed Monday to Saturday, one for each day, set 4.50

DE LUXE!
His and Hers Set, beautiful quality, with 2 full-size Bath Towels, 2 Hand Towels, and 2 Face Cloths. Smartly embroidered, His and Hers . . . gift-boxed.
6.95 set

FIVE FLOORS in the middle of the 700 BLOCK YATES!

Standard FURNITURE DENNYS OF VICTORIA

ODEON THEATRE TICKETS
Adults can pick up Kiddies' Show Tickets at Standard!

Radar Net Scramble Success Says Stein

B.C. Only Province With CD Organization Ready to Participate But Not Invited

British Columbia civil defence is the only provincial CD organization in Canada which could have taken full part in an air force radar net "scramble" test Monday, but it was not asked to participate.

The exercise, laid down to test the federal government's air raid warning network, based on alerts from the distant early warning (DEW) radar line in northern Canada, was carried out without civil defence participation.

Reports from Ottawa said Canada's civil defence organization was not ready to play its role in the system because its air raid communication network is in the process of reorganization.

B.C., the only province with its own provincial air raid warning network, which operates through a federal government primary system of warning also serving other provinces, by coincidence carried out its own test exercise Wednesday.

TEST SUCCESSFUL

Provincial CD co-ordinator Maj.-Gen. C. R. Stein said the test was successful. It was one of several conducted from time to time since inauguration of the network more than two years ago.

The B.C. network functions through land lines of B.C. Telephone Co. out of a key point control centre receiving alert warnings over federal government lines linked with hte radar warning filter centre located in the U.S.

From the key point, located near Vancouver, messages are sent to area key points near Victoria, Trail and Nelson, and from there are disseminated to CD or local protection agencies operating on a 24-hour basis in every civil defence control centre.

Gen. Stein said it is believed the reorganization of federal air raid communications consists of changing certain lines to connect with a key point in eastern Canada, from which provinces would get warnings, rather than directly from the U.S. radar centre.

UNSCHEDULED LANDING

The Manhattan skyline rises in the background as a New York Airways Sikorsky S-55 helicopter rests on a Central Park baseball diamond after an emergency landing. The craft was on its way from LaGuardia Airport with four passengers when it developed engine trouble. The passengers continued their trip to Newark, N.J., by taxicab. (NEA Telephoto.)

BAUMHOLTZ SOLD

CHICAGO (AP) — Chicago Cubs, who failed in an attempt to peddle him out of the National League last year, today sold veteran outfielder Frankie Baumholtz to Philadelphia Phils.

TV Teaching Experiment Successful

UNIVERSITY PARK, Pa. (UP)—A study at Pennsylvania State University showed instruction by television to be as effective as direct classroom methods.

Dr. R. C. Carpenter, director of a project sponsored by the fund for the advancement of education, said students felt they had learned about the same through television courses as they would have by being present in classrooms.

Courses in general psychology, general chemistry, and the psychology of marriage were offered to television students.

Dr. Carpenter said the common complaints were that students were not able to know their instructors personally and had no opportunity to ask questions.

Faculty members associated with the project said they missed personal contact with the students.

Million Cups Of Coffee For Employees

KANSAS CITY, Mo. (UP)—Nearly 1,000,000 cups of coffee, soft drinks and glasses of milk are dispensed annually to employees of a Kansas City firm that started a custom of free refreshments more than 20 years ago by serving iced tea in the afternoons.

The employees (of Hallmark Cards) take half an hour from work daily—15 minutes in the morning and afternoon — to enjoy the beverages served to them without charge at their desks, drawing boards or production stations.

Psychology Suggested for Contractors

ITHACA, N.Y. (UP)—The housing research centre at Cornell University says the average building contractor can make the home more liveable if he takes into consideration certain fundamental human characteristics such as family's background, habits, and interests.

The research centre canvassed 1,000 families and found that different groups emphasized different social values which call for different features in homes.

Left Pants

MELBOURNE, Australia (CP) — A would-be burglar fled from a house and ran down a suburban street in broad daylight today without his pants. The householder said he had slammed a door on the man's leg and that the intruder had then abandoned his trousers in his flight.

S. F. Tilden, President of Tilden Rent-a-Car System, announces its affiliation with the world-wide Avis Rent-A-Car System.

Under the new plan, already approved by the Avis organization, the name of the Tilden Rent-A-Car System will be changed to Avis Rent-A-Car System (Canada) Limited.

In selecting affiliation with the Avis System, the Tilden System which is the largest in Canada, joins the fastest growing car rental system in the world. The combined systems will have 789 stations in Canada, the United States, Great Britain, Europe, South America, and Australia, all of which will honor Tilden and Avis Courtesy and Charge Cards.

It is expected that the change of name from Tilden to Avis will be approved by the shareholders of the Tilden System at the annual meeting which will be held at the Seigniory Club on January 30th and 31st, 1956. It will be a change of name only, with the new Avis Rent-A-Car System (Canada) Limited retaining its identity as a Canadian organization, wholly owned and managed by Canadians.

This Fisherman Learned Early

MILWAUKEE (UP) — Young David Henningfield, five, had been waiting most of his young life to go fishing with his grandfather, who said no fishing until David weighed 40 pounds.

Recently David and his parents visited his grandfather, E. G. Oelhafen, at Tomahawk, Wis. David demanded to be weighed and, sure enough, he tipped the scales at the required mark.

After David had gone to bed exhausted from spending a whole day fishing, his mother went into his room to hang up his trousers. She found his pockets stuffed with three pounds of stones.

BASEBALL 'SAVED'

SYRACUSE, N.Y. (AP) — Syracuse baseball fans Thursday night pledged more than $54,000 to keep the International League franchise in the city.

BUM JOKE— NO MEAT

WILLISTON, N.D. (UP) — A cook at a restaurant here tried an experiment when a friend ordered a hamburger. The sandwich arrived with all the trimmings, ketchup, mustard, pickles, onions and relish. The customer was halfway through when the cook pointed out that the meat had been omitted.

PREFECT
NATIONAL MOTORS

VOTERS OF OAK BAY

I respectfully ask your support when you vote on Saturday.

I have had 15 years' experience, working with many cities, towns and municipalities in their waterworks, sewer and road programs.

I can assure you that your tax money will be spent as economically and wisely as possible.

Vote KEN OLIVER X Dec. 10

OAK BAY is growing—Grow with OAK BAY

REAL PAIN CALLS FOR PARADOL

- HEADACHE
- NEURALGIA
- TOOTHACHE
- EARACHE
- RHEUMATIC PAIN
- PERIODIC PAIN

When you are in pain, get fast relief with Paradol. Its modern formula contains four ingredients, relieves even the most stubborn pains quickly and effectively. Comfort comes quickly—you feel alert yet relaxed. 14-19

DR. CHASE'S PARADOL

DOUGLAS AT FISGARD
Hudson's Bay Company
INCORPORATED 2ND MAY 1670

Store Hours: 9 a.m. to 5 p.m.
Dial 5-1311

Stuck for Gift Ideas?

There is still time to get your Christmas portraits from the BAY!

Come in NOW or phone 5-1311 for appointment!

HUDSON'S BAY COMPANY, photo studio, 3rd

NEWSPAPER ADVERTISING STIMULATES BUYING

relax with tea

The warming goodness of a refreshing cup of Tea helps relieve tension . . . you can actually feel those tired nerves and muscles relaxing. And Tea is so much easier on your digestion . . . *try it.*

OVER 200 CUPS TO THE POUND

Symbol of TEA COUNCIL OF CANADA

For you . . . fine entertainment year after year

MOTOROLA TV

WORLD'S EASIEST TUNING!
WORLD'S EASIEST VIEWING!

You have seen many different makes of Television receivers in operation over the past few years. Some are fuzzy or buzzy, others gray and washed-out. Some even keep you hopping up and down to hold a picture. And, of course, many that you've seen give a *strong, clear, steady well-contrasted* picture, and you've said to yourself—"That's for me!"

Motorola can give you that picture quality you are looking for—a relaxing picture. The picture you seldom tune, not with the Power Panel chassis and Push Button Control. A relaxing picture that's easy on the eyes because it's Eye Conditioned.

And this picture comes to you in only the finest quality cabinets. Cabinets that fit into *your* room, whether it be a living room, recreation room, or den.

With RIGHT-UP-FRONT-TUNING there's no stooping or stretching, no fumbling with awkward side-controls, no dials sticking up on top. Just reach out—all controls are within natural reach from easy stand-up position. You can see the picture as you change channels.

New Push Button Turn-On on many models. Just push the button and you will receive both picture and sound exactly as they were last time the set was used.

See your Motorola Dealer soon.

Model 21K42—Motorola custom deluxe 21" console with Aluminized screen and exclusive Right-Up-Front tuning. Available in Walnut, Mahogany or Blond.

MOTOROLA Golden Voice RADIOS

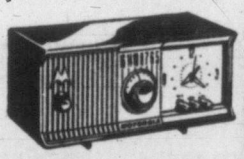

Model 56CD—Golden Voice Clock Radio! Sings you to sleep, wakes you up to music, turns TV, appliances or lights on or off. Only $49.95 in Mahogany. Slightly higher in white or turquoise.

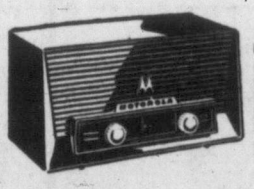

Model 66X—The ultimate in table radio performance and styling, featuring TWIN SPEAKERS. Only $49.95 in Mahogany. Slightly higher in Ivory with Gold and Antique white trim.

THE WORLD'S LARGEST EXCLUSIVE ELECTRONICS MANUFACTURER.

MOTOROLA is a registered trade mark, owned by MOTOROLA INC. in the United States and by MOTOROLA CANADA LTD. in Canada

KING TV AND RADIO
Johnson and Blanshard
Phone 4-9913

IRENE'S FURNITURE AND APPLIANCES
ON DOUGLAS—Opposite the "BAY" — 3-5502
AND IRENE'S TV SALON
Gorge and Tillicum

MEADWELL'S RADIO AND ELECTRIC
2651 Douglas Street
Phone 3-9534

DOUGLAS TV AND APPLIANCES
2901 Douglas Street
1410 Douglas Street
Phone 2-9101

MAIS ELECTRIC
1821 Cook Street
Phone 2-8790

VICTORIA WEST RADIO AND TV
761 Esquimalt Road
Phone 2-4413

DICKINSON & DUNN
On Arena Way
Phone 2-7283

MACDONALD'S
On Fort Street
Phone 3-1171

IT PAYS TO BUY NATIONALLY ADVERTISED PRODUCTS

Your Happiest Christmas Ever Starts "Under the Great Tree"

DOUGLAS AT FISGARD
Hudson's Bay Company
INCORPORATED 2ND MAY 1670

Saturday Store Hours:
9 a.m. to 5 p.m.
Phone 5-1311
Sidney, Keating, Cobble Hill, Duncan and Sooke, call Zenith 6040, toll-free

13 Shopping Days 'till Christmas

5 STAR ★ ★ ★ ★ ★ SALE

of timely wanted Christmas items that we honestly believe to be the best value in Victoria.

• WITH 5-YEAR GUARANTEE

The nicest gift for her kitchen, a NEW Hamilton-Beach Mixer, less time and work for happy meals!

39.44

Pay only $5 now

The easiest mixer she will ever use! The New Hamilton-Beach, with handy Mixguide, that puts 10 mixing speeds available to your fingertips! One-hand operation . . . one-hand portability . . . fingertip bowl control . . . one-piece guarded beaters . . . everything for saving you work! The tip of your finger, the touch of your thumb gives you complete control of your NEW Hamilton-Beach food mixer. Genuine Pyrex bowls, mix hot or cold, bake or refrigerator storage . . . and your new Hamilton-Beach Food Mixer gives you a full 5 years guarantee!

G-E kettle for fast hot water
Boils enough water for 4 cups of tea in less than 3 minutes! Protects itself automatically, turning off if it boils dry or is plugged in without water. Sparkling chrome finish . . . each **9.88**

For Her . . .
A G-E fry-pan with cover
Thermostatically controlled frying for the best foods you've ever tasted! Water sealed unit, means your pan can be immersed for easy washing! Try new serve-at-the-table meals . . . each **17.77**

G-E steam or dry iron . . .
Quicker, easier ironing with this G-E steam iron . . . useable as dry iron too. Steam-press heavy fabrics and suits . . . no need for pressing cloths or sprinkling . . . iron the easy way. each **14.77**

Powerful portable mixette
Hamilton-Beach Mixette, makes Every pot and pan your mixing bowl! Three speeds with thumb control, light and easy to use and to store. Beaters snap out easily for quick cleaning . . . a handy on-the-spot mixer . . . each **18.77**

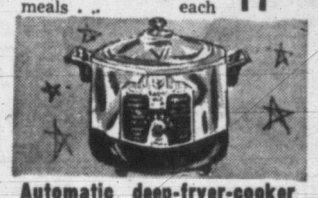

Automatic deep-fryer-cooker
A practical cooking appliance, for all-purpose cooking and frying. Roasts, stews and deep-frys . . . see-through oven-glass cover. Complete with French fry basket . . . each **16.99**

Electric hair dryer, with stand
No need to weary holding this, as the table stand makes it ideal . . . blows either hot or cold, with separate on-off switches for fan and heat . . . an appreciated gift . . . each **7.77**

HUDSON'S BAY COMPANY, housewares, lower main floor

PHONE DIAL 5-1311 TODAY

SHOP IN PERSON!
SHOP BY PHONE!
SHOP BY MAIL!

OR MAIL THIS COUPON
HUDSON'S BAY COMPANY MAIL ORDER DEPT.
Please send me the following . . .

Quantity	Item	Price

Please add 5% B.C. Tax
NAME _____ ☐ CASH ☐ CHARGE
ADDRESS _____ ☐ C.O.D.

1/3 h.p. double shaft motor!
Made and guaranteed by Westinghouse

5/8 keyed double shaft, run two power tools off the same motor. Reliable and durable . . . reg. 29.95. Special, each **19.99**
Pay $5 now, balance monthly.
HUDSON'S BAY COMPANY, power tools, lower main

Drill kit with geared chuck! Ideal for Dad

each **21.88** Pay $5 now, and balance monthly

For the home workshop, compact and easy to use! Complete kit contains drill, polishing pads, drill bit set in assorted sizes, sanding disks and instructions for use . . . pop will enjoy this set. HUDSON'S BAY COMPANY, power tools, lower main

Special gifts for his car!

Accessories he has been wanting!
G-E portable sealed beam spotlight . . . each 6.99.
De Luxe Curb alarm . . . saves tire wear . . . set 1.00.
Norlon Seat covers . . . Reg. 7.95 . . special each 6.77.
Visor kits . . . gift packaged . . . each 2.49.
Back-up light . . . so useful . . . each 2.49.
Whirlaway car wash brush . . . each 5.44.
HUDSON'S BAY COMPANY, auto accessories, lower main

Fresh Christmas Trees!

Place your order for a tangy fresh Christmas tree NOW! Be sure of having your tree when you want it . . . select the size of tree you require, in the Hudson's Bay Company parking lot, and take it home . . . or have it delivered when you want it . . . small charge for delivery. Don't leave your tree until the last minute . . . see the fresh Christmas trees on the Hudson's Bay Company parking lot today! Order yours!
HUDSON'S BAY COMPANY, parking lot

SATURDAY DOOR-OPENING SPECIALS

• Outstanding Values! • Limited Quantities Only! • Personal Shopping Only! • On Sale while Quantities last!

• 250 Grade A Fowl—Treat your family to tender fowl, shop early for your 3 to 3½-lb. fowl Saturday. Limit 2 per customer, no cleaning at this price. lb. **29¢**
HUDSON'S BAY COMPANY, meats, lower main

• Clearance! Boxed Towel Sets—2 guest towels packaged on top of a decorative wrought iron TV tray. Towels are in printed floral patterns on a white ground. 60 only. Special, set **2.44**

• Hand embroidered pillow cases—Fresh, crisp cases, 42"x36," made to pretty your bed . . . Made in China, exquisitely crafted they come iced with a deep border of silver blue embroidery. Reg. 2.39 pair. 100 only. Special, pair **1.44**
HUDSON'S BAY COMPANY, staples, third

• ½ price! Imported biscuits—Delicious, crisply fresh biscuits, the perfect "companion" with a cup of tea! Elkes biscuits are imported from England, and we've 1,000 packages only so shop early. Reg. 35c each. Special, 2 packages **35¢**

• Peek-Freen orchid drum—Wonderful assortment fancy biscuits. Orchard drum gift tin. 36 only. Reg. 1.55, Special, each **1.25**
HUDSON'S BAY COMPANY, foods, lower main

• 80 only! 20-pce. breakfast sets—Contains 4 cups, 4 saucers, 4 bread and butter plates, 4 lunch plates, 4 cereals . . . Beautiful ivory background is trimmed with sparkling red or green. Semi-porcelain takes plenty of hard wear. Reg. 5.25. Special, set **2.98**
HUDSON'S BAY COMPANY china, main

• Reg. 18.95! Silver-plate tea sets
—Teapot, cream, sugar and tray . . . A lovely gift, appreciated by a bride-to-be (or her mother). Silver-plate on copper base gives a lustrous, long-lasting finish . . . Save 8.95! 8 only! Special, complete set, just **$10**
HUDSON'S BAY COMPANY, silverware, main

• 100 pairs only! First quality nylons—66 gauge, 10 denier and 66 gauge, 15 denier sheer, the ideal formal stocking; the perfect Christmas present. Famous makers have styled them in colors that bring sheer flattery to pretty legs. Beige and taupe shades. Sizes 9 to 10½ coll. Special 2 pairs **$1**
HUDSON'S BAY COMPANY hosiery, main

100 pairs only
• Neat, washable acetate gloves—Slip-on or 3-button length first quality gloves in colors that are completely washable . . . Assorted colors, limited quantity, 100 pairs only so shop early. Sizes 6-7½. Reg. 95c. Special 2 pairs **$1**
HUDSON'S BAY COMPANY, women's gloves, main

• Reg. 4.95! Men's sport shirts—57 only, medium size . . . Choose from blue, tan and rust in easy to wash, quick to dry rayon mixes. Special, each **2.45**

• Reg. $1! Nylon ankle socks—Wool mixes are also included in this group of good looking ankle socks, knit to fit your feet . . . Terrific assortment of colors in sizes 10½ to 12. Special, 2 pairs **$1**
HUDSON'S BAY COMPANY men's furnishings, main

• White linen handkerchiefs—Pure linen handkerchiefs imported from Ireland add that extra touch of distinction to your suits! Large sizes are for "show or blow." Reg. 25c. Special, 6 for **$1**
HUDSON'S BAY COMPANY, men's furnishings, main

• Reg. 4.75! Broadcloth shirts—Grey, tan, green, blue . . . Good looking shirts in sizes 14½ to 17 only (sorry, no size 16). Fused collar attached. Shop early, 130 shirts only . . . Special **2.45**
HUDSON'S BAY COMPANY, men's furnishings main

• Special! Grandmere cardigans, pullovers—
• 60 Cardigans • 105 Pullovers
—Top quality sweaters, reg. 7.95 and 5.95 . . . Choose from white, blue, pink, grey, red, navy, black and many more colors in a size and style that suits you. 12-20 coll. Cardigans 5.99 S.S. pullover 3.99. Special **5.99** and **3.99**
HUDSON'S BAY COMPANY, sportswear, fashion floor, 2nd

• Clearance! Reg. 2.95 blouses—Crepes cotton, alluracels in white and pastel colors . . . Tailored or dressy styles in pink, blue, green, white, turquoise, some stripes and plaids. Sizes 12 to 20. Special, each **1.49**
HUDSON'S BAY COMPANY, sportswear fashion floor, 2nd

• Delicious Moir's Ribbon Candy—Spicy cinnamon, tangy peppermint are featured flavours in this hard-rock, ribbon-stripped candy that comes in an attractive gift box. Reg. 49c. 72 boxes only. Special, ½ lb. **29¢**
HUDSON'S BAY COMPANY, candies, main

• Fragrant Bubble Bath, reg. $1—Enough for 100 refreshing baths is contained in this 14-oz. pliofilm bag. Choose from lavender, pine and apple blossom, have a skin that's silky smooth, delicately scented. Special **79¢**
HUDSON'S BAY COMPANY, toiletries, main

• Triple length train track . . . Reg. $1
—Triple length tracks makes it easier to set up interesting layouts for electric train hobbyists! Less work, and lots more fun. Special savings! Reg. $1. 48 sections. Special, each **87¢**
HUDSON'S BAY COMPANY, toyland, 3rd

• Shooting Arcade . . . fun for the family . . .
—Fun for all the family at a safe and pleasant game . . . automatic loading pistol . . . many hours of enjoyment! Reg. 3.99 . . . Special, each **2.49**
HUDSON'S BAY COMPANY, toyland, 3rd

• Wicker cradles for dollies—Attractive cradles for that all important doll in your family of toys! Choose from three sizes, from 9"x6" to 10"x 6", with ½-moon hood. Approx. 50 of each size.
9x6", approx. . . . reg. 1.19 . . . special, each **59¢**
9½x6", approx., reg. 1.59 . . . special, each **99¢**
10x6", approx., reg. 1.98 . . . special, each **1.29**
HUDSON'S BAY COMPANY, toyland 3rd

• 50 only! G-E featherweight irons . . .
Iron faster, no time waster plugging in or out . . . automatically keeps the temperature you choose . . . light and easy to use. Special, each **7.99**
HUDSON'S BAY COMPANY, housewares, lower main

• Colorful plush clowns!—Multicolored design attractive and gay. Face is soft and washable . . . a delight to youngsters . . . a real armful . . . 30" high. 80 only. Special, each **2.77**
HUDSON'S BAY COMPANY, toyland, 3rd

• A realistic stroller for dolls—Made of heavy gauge steel, with red plastic seat . . . easily collapsible to be taken along in the car. 60 only. Special, each **2.77**
HUDSON'S BAY COMPANY, toyland, 3rd

• 48 only! Boys' dress shirts—Sizes 11-14½. —Washable cotton broadcloth, in white, grey, tan and blue. Fused collar, long sleeves . . . sanforized for better fit . . . Special, each **99¢**
HUDSON'S BAY COMPANY boys' wear, main

• 100 only, Christmas fruit cakes . . .
—Moist and delicious, chockfull of raisins, nuts, a fruit . . . Light color, wonderfully flavored. 2-lb. blocks, Special **99¢**
HUDSON'S BAY COMPANY, self serve foods, lower main

• Rayon-gab. worsted pants . . .
—50 pairs men's pants, in various styles, some pleats . . . sizse 30 to 40 collectively in blue, brown or grey. Excellent values from 8.95 and 16.95 lines . . . Special, pair **5.99**
Small charge for cuffing or alteration.
HUDSON'S BAY COMPANY, men's clothing, main

• Four styles of toy garden tool sets
Each set consists of rake, hoe and shovel! Approx. 50 of each set.
No. 1 set, reg. 1.19. Special, set **59¢**
No. 2 set, reg. 98c. Special, set **49¢**
No. 3 set, reg. 79c. Special, set **39¢**
No. 4 set, reg. 45c. Special, set **22¢**
HUDSON'S BAY COMPANY, toys, 3rd

• 130 only! Full size Paratroop bikes . . .
Sensational bike used by the Paratroopers, for easy storage (they collapse and fold) and getting about quickly! 21" frame . . . be early for this exceptional price! Each **9.99**
HUDSON'S BAY COMPANY, sporting goods, 3rd

16" Latex Doll, full dressed—Washable vinyl face with natural feeling skin . . . attractively dressed in pretty-eye-pleasing clothes . . . a real beautiful doll for your little "doll." Be early. 48 only. Special, each **4.99**
HUDSON'S BAY COMPANY, toyland, 3rd

• From New York! Jewel boxes—36 only, so shop early for yours. Cases come in simulated leather complete with tray, mirror, lock and key. Shades to match your bedrooms, ivory, blue red and rose. Special, each **1.29**
HUDSON'S BAY COMPANY, jewelry, main

ENJOY SHOPPING TO CHRISTMAS CAROL MUSIC ALL THROUGH DAY AT THE HUDSON'S BAY COMPANY

Your Happiest Christmas Ever Starts "Under The Great Tree"

DOUGLAS AT FISGARD
Hudson's Bay Company
INCORPORATED 2ND MAY 1670

Saturday Store Hours: 9 a.m. to 5 p.m.
For courteous service— Dial 5-1311
Sidney, Keating, Cobble Hill, Duncan and Sooke, call Zenith 6040, toll-free

Shop for Christmas Saturday — Pay ⅓ Jan., ⅓ Feb., ⅓ March on your Silver Star Budget Account

First in Victoria at the Hudson's Bay Company Brand New Idea, just in time for Christmas

"Lads and Dads" Washable Slacks!

- **Machine washable fabrics create new slacks wearability for YOU!**
- **Bruck's famous new cloth resists wear, stays wrinkle-free longer!**
- **Breathing fabrics give you new lightweight comfort of modern living!**
- **The smartest cut in slacks you've ever worn, in sun-loving colors!**

The BAY brings you exciting new washable Bruck fabrics, cut and styled by Cana Day, to give you the most wearable slacks you've ever known. All the high style features that guarantee you a perfect fit, in popular browns, navy, charcoal, blues and greys, to give you a fresh new wardrobe! Guaranteed machine washable with special attention to stitch tension and seams to prevent seam puckering . . . they always looks smooth and new! Light ironing returns them to the smart new appearance of the day you bought them . . . mom will bless them . . . for their lack of detailed and special wash day care will make them her favorites, too. Dress Dad and Lad alike, in slacks that stay tops in good looks with minimum care! This is an outstanding development in men's and boys' clothing, designed to keep you at the top of the dress hit parade, and mom out of the laundry room. Be sure to see these new "Lad and Dad" washable slacks at the BAY, today! Give them for Christmas!

Men's slacks, rayon-nylon-dacron, sizes 29 to 42.

12.95 pair

Boys' slacks, rayon-nylon, Bruck fabric, sizes 6 to 16

6.95 pair

The inside story on DAY'S "Washable" engineering

Here's the "Behind-the-seam" picture on how Day's choose and engineer the finest and most suitable components into a garment that you can rely upon to WASH right and WEAR right!

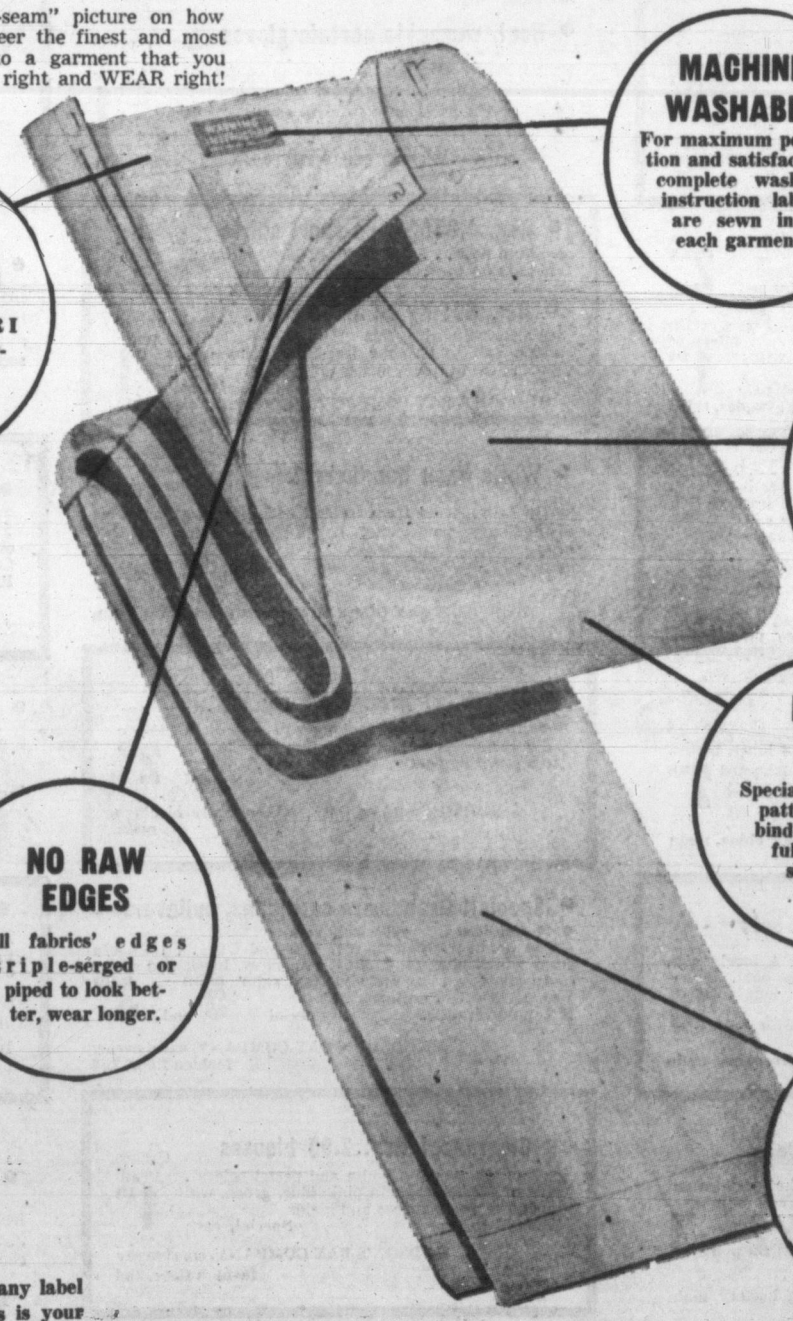

MACHINE WASHABLE
For maximum perfection and satisfaction, complete washing instruction labels are sewn into each garment.

NYLON WAISTBAND
100% QUIK-DRI nylon pleated curtaining will not shrink or pucker.

STRONGER SEAMS
All seams engineered for longer life. Correct tension and stitch length prevents puckering and absorbs the strain.

BETTER FIT
Special washable style patterns combine bind-free comfort, full stride with smart good looks.

NO RAW EDGES
All fabrics' edges triple-serged or piped to look better, wear longer.

PROVEN FABRICS
Resist wear and wrinkling; hold press longer. Exhaustive tests prove "Wash 'n' wearability"

Buy 2 pairs for Dad or a pair for Dad and his Lad for only $5 down

Turn the Page for More Bay Values

The Hudson's Bay Company label in every pair of trousers is your assurance of quality and satisfaction!

HUDSON'S BAY COMPANY boys' wear and men's clothing, main floor

In Victoria, it's the HUDSON'S BAY COMPANY, first with the newest in labor-saving, good looking clothes for Christmas!

Your happiest Christmas ever — starts "Under the Great Tree"

DOUGLAS AT FISGARD

Hudson's Bay Company

INCORPORATED 2ND MAY 1670

Saturday Store Hours: 9 a.m. to 5 p.m.

For courteous service Dial 5-1311

Sidney, Keating, Cobble Hill, Duncan and Sooke, call Zenith 6040, toll-free

SALE! Reg. 4.95 to 6.95 blouse beauties, a Christmas gift that will thrill her heart with its pretty practicality!

- SAVE from 1.91 to 3.96 on this special!
- Crepes, nylons, dacrons, alluracels, arnel wool jerseys!
- White, pink, blue, mauve, green, navy, black, rose, stripes and plains!
- What better for Christmas than a heart-thrilling present of one of these bright-sparklers full of charm
- Sizes 12 to 20.

Sale Price, each 2.99

Here are blouses that dress you 'round the clock, and ALL AT PRICES DESIGNED TO GO EASY ON A CHRISTMAS BUDGET PLANNED TO THE LAST PENNY! You'll love them, they come with short, long or ¾ sleeves, are finished with carefully pinked or sewn seams, buttons that stay secure even after so many washings you've lost count . . . You'll find, too, that there are styles to wear with everything from slacks to suits; from cocktail skirts to fancy shorts . . . Come in, choose yours, they're at healthy pre-Christmas savings that will give your budget a big lift, raise your fashion morale to a high degree of best-dressed elegance!

There will be extra salespeople, extra wrappers and cashiers on hand to make your shopping quicker, easier.

FOR MEN ONLY—Sure way to please the chief-charmer on your gift list . . . Get her not one, but TWO blouses (one for work, one for play) in her favorite material, color, and, of course, right size! Just make sure of her size, we'll help you pick a pretty that's bound to rate a great, big kiss Christmas morning!

Be sure to ask for attractive Hudson's Bay Company gift boxes, they show that you cared enough to give the best in value and satisfaction.

HUDSON'S BAY COMPANY sportswear, fashion floor, 2nd

Buy for Christmas Saturday

Pay ⅓ Jan., ⅓ Feb., ⅓ March

with an exclusive Hudson's Bay Company Silver Star Budget Account, available in any department, with no down payment, no carrying charges and three months to pay.

SHOP IN PERSON!
SHOP BY MAIL!
SHOP BY PHONE!

Choice of a best dressed man! Handsome sport shirts in cottons, gabardines, rayons that are cut to fit properly!

regular 4.95 and 5.95

Manufacturer's clearance makes this low price possible, choose HIS for Christmas, Saturday and save!

The best in style, in color and in fit . . . the finest of top quality materials make up these shirts that come to you at $1 and $2 savings . . . Here are smart plains and tartans to wear with favorite slacks; shirts that have sleeves made to fit your arm's length; shirts that are finished with smart convertible collar (wear with or without a tie) and come with two breast pockets for small change, cigarettes, or pocket comb. Sizes small, medium, large. Plains in blue, grey, wine, green . . . Assorted blended tartans, fancy patterns.

Special, each **3.79** or 2 for 7.50

Clearance! Wool lined ties in colors to match your suits

Reg. $1 and 1.50

Special **2 for 1.25**

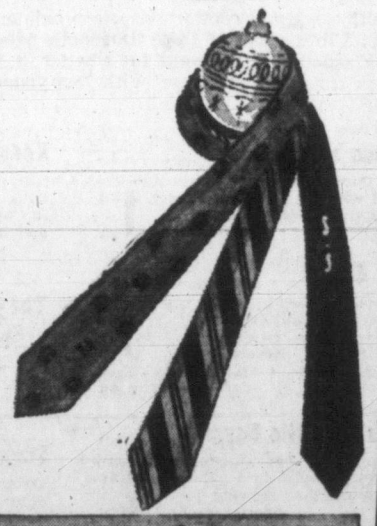

Stripes, panels, floral effects, neat patterns . . . Colors and patterns to suit every taste . . . wool-lined to eliminate creasing. Choose rayon mixtures or imported fabrics and SAVE on another Christmas present!

Save on these fine quality, sparkling broadcloth shirts!

Reg. 4.95 to 5.95

Special, each **3.95**

English broadcloth that washes and washes, comes up fresh and lustrous with that band-box newness that makes it a favorite of all men. Styled with fused collar, neat cuffs, sturdily-sewn seams and good-looking pearl-like buttons. Colors blue, white, grey, pink, green. Sizes 14½ to 16½.

HUDSON'S BAY COMPANY men's furnishings, main

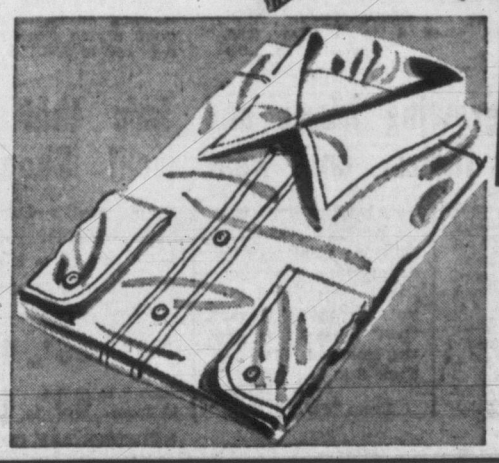

9 a.m. SPECIALS

On Sale One Hour Only or While Quantities Last
No Phone, C.O.D. or Mail Orders Please

Automatic Rotisseries—10 only! For roasting, frying these demonstrator models that were reg. 39.99! Wonderful "extra" cooking facilitiy for Christmas! Special, each, **19.99**

Yankee-pattern drill—Reg. 4.95! Strong push action, easy to handle! Yankee-pattern drill comes with 8 bits that fit into the handle. Special, each, **2.77**

HUDSON'S BAY COMPANY hardware, lower main

Pine bath oil — Invigorating, refreshing and soothing, Spicy Pine Bath Oil that leaves no residue in your tub! Special, 12-oz. size, **39¢**

Refreshing English Bath Salts—Perfume your skin, relax tired nerves in a hot bath scented with Apple Blossom or pine bath salts. 3-lb. bag, special, **49¢**

HUDSON'S BAY COMPANY, cosmetics, main

Automatic pop-up toasters Here is outstanding value . . . automatically pops up toast when done, just the way you want it. Toasts two slices at a time. Has light and dark control and crumb tray . . . Chrome-plated. Limited quantity, so hurry! Sale price, each **9.99**

HUDSON'S BAY COMPANY, housewares, lower main

2 p.m. SPECIALS

On Sale One Hour Only or While Quantities Last
No Phone, C.O.D. or Mail Orders Please

Wedge-shape cushions—Drive in comfort supported by a Saran and plastic covered cushion, just the right size to fit into the small of your back. Special, each **77¢**

Steering wheel covers—Prevents your wheel from chipping and getting greasy. Warm to the touch cloth covers come with an elastic cord that hold them snugly to the wheel . . . Special, each, **29¢**

New T-shape car mats—Practical T-shape to keep floor free of mud and grime. Better floor coverage, too, with the new, practical T-shape. Reg. 1.98. Special, **2 for 99¢**

Car wash mops—Large-size mops with an aluminum handle for getting into difficult corners. Thick cotton mop head gets car really clean. Special, each, **88¢**

Flashlight and batteries—Strong beam lights complete with batteries . . . Just right for foggy nights, these flashlights really cut down the murk. Special, each, **67¢**

Auto repair light . . . reg. 1.98 Convenient for safety flare and repair work. Plugs in to cigarette lighter. Long, handy cord. Light glows red. 100 only. Sale price, each **99¢**

HUDSON'S BAY COMPANY hardware, lower main

Shop to Christmas Music all through the day at the Hudson's Bay Company

Please turn the page for more BAY values

In Victoria, it's the HUDSON'S BAY COMPANY for counter-to-car service to save you carrying those heavy Christmas parcels!

Your Happiest Christmas Ever Starts "Under the Great Tree"

DOUGLAS AT FISGARD
Hudson's Bay Company
INCORPORATED 2ND MAY 1670

Saturday Store Hours:
9 a.m. to 5 p.m.

Phone 5-1311

Sooke, Keating, Cobble Hill, Duncan and Sidney call Zenith 6050 toll free

SATURDAY in the HUDSON'S BAY COMPANY TOYLAND! 3rd Floor

88c DAY

Each Item 88c or buy any 6 items for $5

Any 6 items for $5

★ ★ ★ ★ ★

5-Star Sale . . . of timely wanted Christmas Items that we honestly believe to be the best value in Victoria!

Single holster set — Fancy six-shooter fires repeating caps, comes in a composition leather holster.

Carpenter's tool set — Contains 1 hammer, chisel, square, screw driver, mallet, saw, 10" metal rule Made of hard wood and forged metal.

Dolly feeding set—Set includes 4 bottles and nipples; 1 bottle brush, 1 funnel, bottle rack, spoon, measuring cup. Polythene plastic.

U.S. army jeep—Realistically detailed jeep has a strong friction motor, features a concealed ack-ack gun revealed by a "secret" lever.

Playground kick ball—Made of heavy gauge rubber along soccer ball lines, will give your youngster lots of playtime fun.

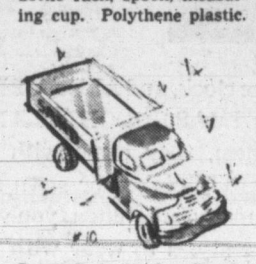

Large dump trucks—Sturdy dual wheels, strong friction motor . . . trip lever to lift the dump box! Made for years of fun!

A.B.C. wood blocks—They'll learn their alphabet and numbers from these varnished blocks . . . 36 in all, finished with animal pictures on opposite sides.

Ring toss game—Fun for the whole family! Set comes complete with board, hooks and 3 rubber rings.

Steam shovel trailer—Comes complete with separate cab, strong friction motor and bucker crane with chain pull. Gaily enamelled.

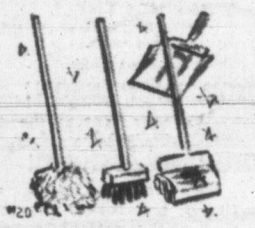

Girl's housekeeping set—Contains 1 Bissel-type cleaner, 1 mop, scrub brush, dust pan . . . ideal present for that young housekeeper who loves to help.

Little nurse play set—Contains sugar pills, syringe, thermometer, watch, tongue depressor, nurse's cap, charts and stethoscope in a suitable case-style box.

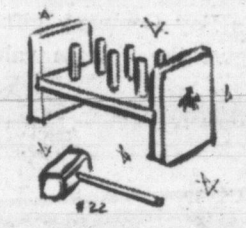

Varnished peg board—For tots from 3 to 5, loaded with energy. Set contains 6 colored pegs, mallet for pounding them into the board.

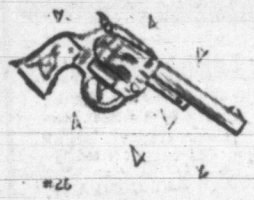

Repeating cap guns—Metal gun shoots standard roll caps, is approximately 7" long . . . Just right for your youngster's Christmas stocking.

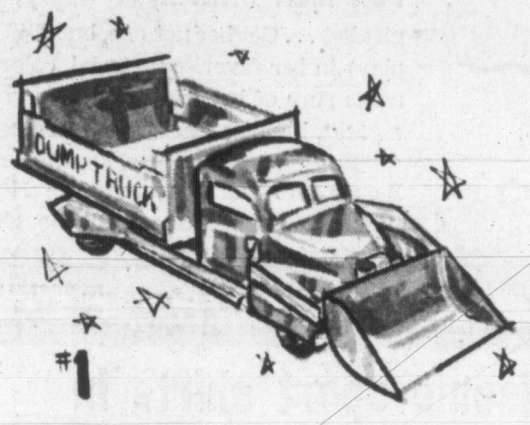

Scoop dump trucks A toy to keep your youngsters amused through the holidays and in the months to follow. Two-tone enamel truck with front scoop, lever to lift the dump box.

Jingle bell blocks—Jingle bells contained in 8 Polythene blocks printed with gay animal sketches in bright color.

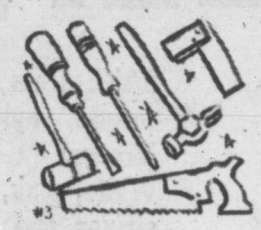

Carpenter's tool set—Made of unbreakable vinyl, this set contains pliers, screw driver, marker, hammer, chisel, saw.

Paper popper gun—Revolver-style pistol made of heavy gauge metal, finished with a chromed barrel, black handle. Shoots paper rolls with a BANG.

8" Foam-filled pandas—Washable plush pandas, so cuddly and soft, a favorite of tots from 3 to 8.

Peter Pan tea set—Contains approximately 30 pieces, includes cups, saucers, knives, forks, cream and sugar in pliable plastic, easily washed.

Dainty "BABY" dolls—9" dolls made of cuddlesome vinyl, are dressed in fuzzy bunny-suits . . . When you hug her, she "talks."

Game of darts — Favorite family game. Large size, brightly lithographed board comes complete with 3 wooden darts finished with feather flights.

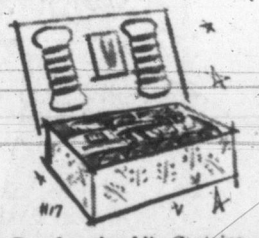

Boxed sewing kit—Contains thimble, safety pins, needles, 5 spools yarn, 2 skeins of embroidery linen . . . all in a padded lift-the-lid box.

Thread-a-spool—Large clear bags contain brightly colored spools and pegs that will provide hours of fun for energetic toddlers.

Junior mechanics' tool set—Made of unbreakable vinyl the set includes hacksaw, square, pliers, chisel, hammer, wrench . . . just right for the junior mechanic.

Ringing telephone-bank—Bright plastic phones that rings and has a handy slot to pop pennies into. Desk style.

Dart gun set—2 guns and four rubber-tipped darts packaged attractively for Christmas giving. Clicker-type trigger.

Balanced gyroscope — To keep your youngster spellbound for hours. Precision made instrument will balance for hours.

14" rag dolls—Pert "Raggedy Ann" type to keep your tiny girl company. Soft face, well stuffed body.

Compass field glasses—Adjustable magnified lenses have inserted compass, and are finished with a carrying strap. Look and feel like more expensive models!

HUDSON'S BAY COMPANY, toys, third

Tots will snuggle down warmly in pert flannelette pajamas

. . . For a healthy, warmly comfortable sleep uninterrupted by "feeling cold" buy your moppet from 3 to 6 a pair of these flannelette pajamas that feature long sleeves, a button front. Elasticized at the waist for a better fit, they're finished with a printed yoke, have well cut trousers that "grow" with your youngster. Pink, blue, yellow. Sizes 3 to 6x. Reg. 1.98. **Special, pair 1.55**

Broadcloth dress shirts—For young men who wear sizes 3 to 6x these neat, comfy shirts just like Daddys, and styled with long sleeves, French cuffs; finished with cuff links and neat bow tie. Reg. 1.98. **Special, each, 1.33**

For little girls, 4 to 6—A soft bunny-hug of a sweater in finest quality English wool. Styled with round neck and short or long sleeves. Blue, grey, turquoise, yellow, green, red collectively. Reg. 2.98. **Special, each, 1.99**
Matching cardigans, sizes 4 to 6, reg. 3.98. Special, 2.99

Warm sweaters for little boys—Cosy all-wool sweaters in grey, blue, navy, green, styled with V-necks, long sleeves. Sizes 4 to 6. Easy to wash and generously cut for "growing room." Reg. 3.98. **Special, each, 2.99**
Sleeveless pullovers, sizes 4 to 6. Reg. 2.98. Special, each, 1.99

Keep feet warm in slipper socks, reg. 1.98
—In the morning when it's chilly, or after an evening bath, slipper socks with sturdy kid soles and woollen top uppers keep your youngsters' feet warm and protected. Red, blue, Sizes 5 and 5½ only. **Special, pair, $1**

They'll "rough it" in blue jeans — Elastic waist keeps T-shirts and sweaters neat, flannelette lining keeps them well protected from drafts. Navy blue denim, Sanforized and hard wearing. Sizes 3 to 6x. Reg. 2.98. **Special, pair, 1.66**

Sound sleep for tots from 1 to 4 years!
Long-sleeved flannelette sleepers with drop seats, slipper feet. Pink, blue, yellow for snuggle-down sleeping all night long. Easily laundered, quick drying. Sizes 1 to 4. Subs of a reg 1.98 to 2.98 line. **Special, set, 1.33**

★ ★ ★ ★ ★

5-Star Sale . . . of timely wanted Christmas items we honestly believe to be the best value in Victoria!

Protect their feet from getting damp

. . . For school, for play outside when it's raining, for general all-purpose wear when the weather's wet, there's nothing better than pull-on rubber overshoes lined with felt to keep feet cosily warm and dry. Shearing collar, adjustable strap fastener. Brown only. Sizes 7 to 3. Reg. 5.45. Limited quantity, shop early!

Special, pair 3.99

Gifts for growing lasses and lads that please "clothes-conscious" tastes, and wear well! Shop Saturday!

It's fun to wear a cowboy shirt — Especially when they feature a fancy embroidered yoke, are trimmed with cord and come in he-man colors of beige, blue, yellow. Guaranteed washable and crease resistant. Long sleeves, pointed collar. Sizes 3 to 6x. Each **2.98**

Keep her best dress clean—Cover your small miss with a dainty cotton apron with bib front, flared skirt and tie waist. Aprons prevent "best" dresses from getting smudged. Sizes 2 to 6 and 8 to 14. From **49¢** to **69¢**

Nylon panties—Dainty, fresh nylon for young ladies from 2 to 6 and 8 to 14. Elastic waist painties.
Sizes 2 to 6 from **59¢** to **1.29**
Sizes 8 to 14 from **69¢** to **1.49**

Acrilan sweaters for school—Appreciated by the clothes conscious little gal from 8 to 14, these hard-wearing, easily washed Acrilan sweaters in green, red, white. Short-sleeve sweaters— Each **4.98**
Matching cardigans — Each **5.95**

HUDSON'S BAY COMPANY, children's wear, third

Shop in person, shop by mail—order 88c toy items by numbers indicated.

PHONE DIAL 5-1311 TODAY

OR MAIL THIS COUPON

HUDSON'S BAY COMPANY MAIL ORDER DEPT.

Please send me the following . . .

Quan.	Item	Size	Color	2nd Color	Price

Please add 5% B.C. Tax

NAME _____ ☐ CASH
ADDRESS _____ ☐ CHARGE
☐ C.O.D.

Turn Page For More BAY Values

IN VICTORIA. IT'S THE HUDSON'S BAY COMPANY CHRISTMAS MUSIC WHILE YOU SHOP

Victoria Daily Times

VICTORIA, B.C., FRIDAY, DECEMBER 9, 1955

RETIRING ADMIRAL BIDS ESQUIMALT GOOD-BYE

Top ranking officers in the Royal Canadian Navy met at HMC Dockyard today as Vice-Admiral E. R. Mainguy, chief of naval staff, centre, made his final inspection tour of ship and shore establishments here prior to his retirement. Shown at the operations map in headquarters building are Rear-Admiral Hugh Pullen, left, flag officer, Pacific coast, and Rear-Admiral R. E. S. Bidwell, flag officer, Atlantic coast. Admiral Mainguy retires Jan. 16. (Times Photo by Irving Strickland.)

New Destroyer Escorts For Pacific Command

Mainguy Expects 5 or 6 To Be Esquimalt-Based

Five or six of the 14 new destroyer escorts being built for the RCN will be based at Esquimalt, Vice-Admiral E. R. Mainguy indicated in Victoria today.

Here on his final inspection tour as chief of naval staff prior to retirement in January, he said the "usual 60-40 disposition of ships between the Atlantic and Pacific commands will be followed for the new DE's."

Admiral Mainguy also said Canada's aircraft carrier, HMCS Magnificent, on loan from the Royal Navy, may be kept in Canadian waters after the new carrier, Bonaventure, is commissioned.

FUTURE DECISION

"But that is a long time in the future," he said. "We haven't received Bonaventure yet. We expect to get her in late October of 1956. Retaining Magnificent may or may not be practical—it is being considered."

It is likely "Maggie" will make another visit to this coast, but the big ship will not be based here, he said.

He said it was likely the Royal Navy would agree to letting Canada keep the carrier, as it already has several in reserve.

Admiral Mainguy, questioned on the $14,500 theft from HMCS Cayuga last April, said investigation is still going on.

CONFIDENT

"The file is not closed," he said. "We are making progress, and I think we will solve it."

Admiral Mainguy is accompanied on his final trip to this command by Rear Admiral R. E. S. Bidwell, Flag Officer, Atlantic Coast. Admiral Bidwell was last on this coast when he was commodore of barracks, HMCS Naden, in 1951.

Forty of Admiral Mainguy's 54 years have been spent in the service of the Royal Canadian Navy. He entered naval college in 1915, and in the succeeding years compiled a distinguished record. His first command, before the Second World War, was HMCS Vancouver, and during the war he was commanding officer of the destroyers Assiniboine and Ottawa before going ashore as chief of naval personnel at Ottawa.

His last command afloat was HMCS Uganda (now Quebec).

PLANS INDEFINITE

On Jan. 16, he will leave the office of the chief of naval staff to go on nine-months retirement leave. He has no fixed plans, other than a few months of travel before settling down. And he has not chosen the locale for his retirement.

But his home town is Duncan, and his wife is the former Marquita Nichol, daughter of Mrs. Walter Nichol, Victoria, and the late Mr. Nichol, at one time lieutenant-governor of B.C. Friends suspect he will settle down somewhere in this area.

BETWEEN TIMES

By MONTE ROBERTS

Pardon me if I appear to brag, but did you notice how accurately Between Times predicted the result of the civic election?

Two days ago, Between Times forecast that Our Very Own candidates would represent the majority of the electorate. And this is exactly what happened.

As you may remember, Our Very Own candidates were Messrs. Elmer Fadd, Elmer Fedd, Elmer Fidd, Elmer Fodd, Elmer Fudd and Elmer Fydd.

Early in the campaign, they decided to join forces, and make a joint appeal to the majority of the electorate.

After considerable research, they hit upon the ideal appeal: they sought the support of those electors who don't vote, knowing full well that more people don't vote than vote.

In a word, Our Very Own candidates sought the support of the non-voters, and, to do so, decided to become non-candidates.

You can imagine the suspense when Messrs. Fadd to Fydd, inclusive, heard reports of voters rushing to the polls soon after they opened.

"Heavens," Mr. Fadd, the spokesman for Our Very Own candidates, exclaimed, "can it be the voters are actually going to vote?"

Mr. Fadd was all for blowing out his brains (?) after leaving a note saying he didn't know democracy was like this. But cooler heads prevailed. Mr. Fydd, who has the coolest head in North America (he habitually wears an ice pack instead of a hat) told Mr. Fadd democracy would prevail, and the non-voters would soon not vote in numbers sufficient to assure the non-election of Our Very Own candidates.

Which is exactly what happened. Messrs. Scurrah, Hamilton, Edgelow, Pinfold, Mooney and Mrs. Wilson are exulting today over the support of a portion of 43 per cent of the electorate.

But Messrs. Fadd to Fydd, inclusive, are content with their role as representatives of ALL the 57 per cent of the electorate who were non-voters.

"After all," said Mr. Fadd (who recovered quickly from his first doubts about voters actually voting) "We non-candidates represent the non-voters do we not, and the non-voters are in the majority, are they not?

"This is democracy at its finest," he concluded. "And I wish to express my appreciation for the non-support of all the non-voters who did not support us.

"I can assure them we will do the same to them."

CMDR. HAYES

CMDR. WILLSON

LT.-CMDR. RICHARDSON

NADEN OFFICERS CHANGE POSTS

Senior staff changes at HMCS Naden were announced today by the Pacific Command, RCN. Effective Jan. 16, Cmdr. W. P. Hayes, at present executive officer of Naden, will go to naval headquarters, and be replaced on a temporary basis by Cmdr. W. H. Willson, who will be succeeded as reserve training commander and training commander by Lt.-Cmdr. C. E. Richardson.

Saanich Steals Spotlight in Saturday Vote

Thousands of voters in Esquimalt, Oak Bay and Saanich will troop to the polls Saturday, with the main interest centering on a bitter battle for the reeveship of Saanich.

Polls will be open from 8 a.m. to 8 p.m. in all three municipalities.

The Saanich campaign will wind up tonight with a rally at the CCF Hall on Cedar Hill Road, at Richmond.

Meeting was called by A. E. Horner, to allow residents a final opportunity to question council members on the sewerage issue.

A stormy meeting is predicted.

Saanich Reeveship contest appears to have narrowed to a fight between businessman Arthur Ash, and incumbent Joseph Casey. Mr. Ash at three earlier campaign meetings has demanded answers to questions on municipal financing which have resulted in bitter clashes between the candidate and Reeve Casey.

There are 18,573 eligible voters in Saanich. They will elect a reeve from three candidates, three councillors for two-year terms from 10 candidates, and one councillor for a one-year term from three candidates.

There is one vacancy on the police commission, and three contestants.

Oak Bay's 6,812 voters will elect three councillors from six candidates, one police commissioner from three candidates, and one member to the school board, from two candidates.

A "fairly heavy" turnout is expected in Saanich, but Oak Bay officials said "we will be very lucky to get anywhere near 50 per cent."

A light vote is anticipated in Esquimalt, where Reeve A. C. Wurtele and A. I. Thomas contest the reeveship and six candidates including incumbents seek three council vacancies.

A total 3,175 voters are eligible to cast ballots at two polling stations; Municipal Hall and at 855 Craigflower Road.

The 13 polling stations in Saanich for municipal elections Saturday will be open from 8 a.m. to 8 p.m., and voters may cast ballots at whichever one is most convenient.

Polling stations will be open at the following places:

Cedar Hill School, Cedar Hill Crossroad; Lansdowne Junior High School; Tolmie School, Boleskine Road; Cloverdale School, Quadra Street; Gordon Head School, Tyndall Avenue; Cadboro Bay Scout Hall, Penrhyn Street; Marigold Scout Hall, Marigold Road; 3890 Douglas Street; Royal Oak High School, West Saanich Road; McMorran's Pavilion, Cordova Bay Road; Prospect Lake School, West Saanich Road; Tillicum School, Albina Street; St. Martin's-in-the-Field Hall, Obed Avenue.

JANUARY DECISION ON FERRY

Union Steamships Ltd. will know early in January if it is possible to operate a fast ferry run between Saanich Peninsula and the mainland.

"We are up to our ears in work as a result of investigations into this problem," J. F. Ellis, general manager, told The Times today.

"I hope we shall be able to reach a decision early in January."

Last month Mr. Ellis met with Victoria Chamber of Commerce officials and told them Union Steamships would consider construction of two general purpose ferry ships—as big or bigger than the Chinook—to give eight round trips daily between Saanich peninsula and the mainland.

Mr. Ellis said he hopes to visit the Island again to meet Sidney businessmen and have a look at possible peninsula terminals.

"At the moment I am too busy to make the trip," he said, "but I hope it will be possible soon."

Fireplace Blamed In Blaze

A faulty fireplace was blamed today for a fire which caused about $3,000 damage to a two-storey apartment building at 1834 Stanley on Thursday afternoon.

Firemen said the blaze started in woodwork around a downstairs fireplace and quickly spread up walls and through a ceiling into a second-storey apartment.

Flames reached an attic and firemen had to chop holes in the roof of the building to extinguish the blaze.

A sleeping girl fled the building after being awakened by firemen. She was in an apartment not damaged by fire.

Three fire trucks answered the alarm which came in shortly after 1 p.m.

EXTENSIVE DAMAGE

Damage to the two apartments involved was extensive, but contents were not a total loss.

A downstairs apartment of seaman Norman Gamble, HMCS Ontario, and his wife, and the upstairs four-room flat of sisters, Mrs. Violet Wells and Mrs. Hazel Bray, were damaged.

Five rooms of Mr. and Mrs. Norman Fenning and daughters, Sheila and Diane, 15, were not damaged.

Sheila was the sleeping girl firemen awakened.

Mrs. Wells turned in the alarm when she saw smoke bellowing through a floor as she was sitting in her kitchen.

The apartment building is owned by F. H. Smyly, 1367 Hampshire Road, and is covered by insurance.

Personal belongings in only one of the damaged suites was covered by insurance.

NAVAL SHIP MOVEMENTS

Gate vessel **Porte Quebec** returning from survey duties West Coast of Vancouver Island, 8 a.m. Saturday.

Coastal escorts **Brockville** and **Digby** leave today on reserve training cruise to Seattle, Brockville returning Sunday, Digby Monday.

THEATRE CASHIER NORENE ROSS
. . . foiled gunman.

STORE CLERK NELSON HUGHES
. . . bandit mumbled.

Tactics Same In Hold-Ups Election Night

Police Suspect Escape Car Used

Police said today they believe an armed bandit who escaped with about $10 in one hold-up and was unsuccessful in a second attempt Thursday night had a getaway car parked a few blocks away in each instance.

They believe also he had an accomplice driving the auto.

City and Oak Bay police began an intensive search after a gun-wielding bandit netted $10 at Cedar Hill Grocery, 1400 Hillside, shortly after 7 p.m., and was thwarted in a second attempt at the Oak Bay Theatre less than an hour later.

City Chief John Blackstock said he is satisfied the man is not the paper-bag bandit who terrorized city storekeepers during October and early November, escaping with over $1,100 in four armed holdups.

Oak Bay Chief Hugh Reston said his force is investigating a theory two men were involved in the Thursday night holdups, one pulling the actual stick-up and the other driving a getaway car.

SAME DESCRIPTIONS

Descriptions given to police in both instances were similar.

The quick action of Norene Ross, 2148 Granite, 18-year-old cashier, foiled the holdup attempt at the Oak Bay Theatre.

At 7.55 p.m., a man pointed a gun at Miss Ross, at her place in the theatre ticket office.

"I heard him say 'hand it over'," said Miss Ross. "I thought he was just one of the boys fooling. I asked him, 'what are you trying to do?'

"The man repeated, 'hand it over'," Miss Ross continued.

CALLED MANAGER

She said she became suspicious and began to wonder if it was a real bandit, then pressed the buzzer beside her which sounded the alarm.

"He must have seen my hand press the buzzer," she said, "because he lost his nerve and ran up the street."

A. N. Hutchinson, theatre manager, rushed to the ticket office but by the time he got there the man was out of sight.

Miss Ross said the man was wearing a white handkerchief over his mouth and a dark hat. She said his coat was greyish in appearance.

The bandit fitted the description of the man who held up the Hillside Avenue grocery store a half hour earlier.

Nelson Hughes, 21, of 2954 Cedar Hill Road, store clerk, said he heard someone enter the store and came out from an anteroom to serve a man he believed to be a customer.

"I saw him suddenly put a white handkerchief over his face as he walked towards the counter, and pull out an automatic," he said. "He pointed the gun at the till."

Mr. Hughes said he handed the gunman two ones and four two-dollar bills.

"Then the man mumbled something about change," he said. "And I gave him a couple of fifty-cent pieces."

The man then walked out of the store and ran down Hillside, he said.

Timber Cruise Ordered On Plateau

B.C. Forest Service crews will conduct a timber cruise of Forbidden Plateau shortly to evaluate the area's potential as a provincial park.

The province has been negotiating with the Canadian Pacific Railway for about two months, with a view to taking over the mountainous area, located near Courtenay, as a park.

Officials said negotiations are proceeding "very favorably." No details have been disclosed.

A government official said the CPR will also conduct a timber cruise of Forbidden Plateau, to determine the value of merchantable timber, "if any."

It is understood a private timber firm has entered the picture. The firm has undertaken a study of the proposed park area, and apparently seeks to purchase timber from the railway.

Mother, Daughters Injured in Crash On Hillside Ave.

A mother and her two daughters were injured in a two-car accident at about 3.30 p.m. Thursday at Hillside and Cook.

Most seriously hurt was Carol Scott, 13, who received a fractured right wrist, facial cuts and abrasions. She was reported in satisfactory condition at Royal Jubilee Hospital today.

Her mother, Mrs. G. J. Scott, 3051 Westdowne, and younger sister, Loraine, were treated for cuts and later released.

Police said they were passengers in a car driven west on Hillside by Inez Scott, 3051 Westdowne, which collided with an auto driven east on Hillside by Doreen E. Hughes and turning to go north on Cook.

Damage to the vehicles was extensive.

Unidentified Man Dies on Street

An unidentified man, found lying on Government in front of the old post office shortly after 9 p.m. Thursday, was pronounced dead on arrival at St. Joseph's Hospital where he was taken by city police.

The man was described as between 45 and 50 years of age, with iron gray hair, and dressed in a blue raincoat. There was no identification on his person.

There was no sign of foul play or assault, police said. A post mortem was scheduled to determine cause of death.

TOPICS OF THE TIMES

Extra mail collections will be made daily, including Sundays, between now and Christmas, postmaster R. F. Reid announced today.

The public is asked to co-operate by mailing frequently and as early as possible.

The extra collections are designed to relieve congestion in street letter boxes and parcel receptacles.

Including Sundays, extra collections will be made around 2 p.m., easing the avalanche of mail usually received in evening collections.

* * *

Major General G. R. Pearkes, VC, MP, will address the Canadian National Institute for the Blind White Cane Club annual Christmas dinner Wednesday next in Eaton's dining room at 1 p.m.

Approximately 275 blind persons and their guides are expected to attend the program, which will feature songs by well-known local artists.

* * *

The Victoria branch of the McGill Graduates' Society's Alma Mater Fund has contributed $1,396 this year to support of the university, it was announced today.

The contributions here represent a participation of 41.8 per cent of graduates in this area.

From the 53 branches in Canada, the fund this year has reached a record level of $159,426.

President of the Victoria branch and fund chairman is P. Geoffrey Gilbert.

* * *

Charge of exceeding a 50 mph speed limit Nov. 24 on Douglas brought a fine of $35 or five days in jail for Peter Arthur Nash, Sidney, when he pleaded guilty Thursday in Saanich police court.

Court was told the man was paced at 75 mph.

* * *

An 18-year-old youth was given a suspended sentence and placed on probation when he appeared in Saanich police court Thursday on a burglary charge.

Vernon M. Rhoule, 4531 Eva, was charged with breaking and entering and theft of $250 worth of carpenter's tools from a private Saanich home.

Magistrate Henry C. Hall ordered the youth to enter into a $500 good-behavior bond and to report monthly for one year to a probation officer.

* * *

Employer Charles A. Cowie, 1220 Belmont, was fined $10 or three days in jail when he pleaded guilty Thursday in Saanich police court to a charge of hiring an unlicenced chauffeur.

The employee, Roy Davis, also of 1220 Belmont, paid a $10 fine for driving a commercial vehicle without a chauffeur's licence.

Spooney Singh, 3210 Bellevue, was also fined $10 for hiring a chauffeur without a licence.

* * *

James O'Toole was elected president of Ward 2 Liberal Association for 1956 at the annual meeting Tuesday.

Named vice-president was Thomas Peters; secretary, Mrs. M. Robertson, and treasurer, R. C. Keane.

Brief talks were given by Forrest L. Shaw, A. H. Cox and J. McKenna.

* * *

Two naval ratings—Donald A. Jordan and Richard Patton—each paid fines of $25 after pleading guilty in Saanich police court Thursday to charges of driving without licences.

Patton was fined an additional $10 on a charge of driving after dark without headlights.

* * *

A fine of $25 and $3.50 costs or five days followed conviction this morning of Arthur William Gregory, 406 Simcoe, for carrying a .22 automatic colt pistol into the woods without a permit. Game warden Robert Sinclair brought charges in RCMP court. Magistrate A. I. Thomas presided.

* * *

Victoria and District Cornish Association meets Saturday at 8 p.m. at the home of Mrs. G. E. Reid, 338 Niagara.

* * *

B.C. Command of the Army, Navy and Air Force Veterans in Canada has sent a cheque for $820 to Queen Alexandra Solarium, funds to be used for building expansion, it was announced today.

The Victoria unit contributed $99.70 of this, and the Sidney branch $25.

Units throughout the command were assessed 10 cents per member for this purpose, moved at the recent convention in Vancouver by Victoria delegates.

CHRISTMAS COOKING

With Karen

Easy to serve for lunch on one of the Holy days is "The Skipper's Christmas Casserole."

Ask your butcher now to pickle a nice piece of lean pork for you, but let him go easy on it!

Cut the meat in small uniform squares, and take double the amount of potatoes, also cut in squares.

Then cook in butter, chopped onion, as many as you like, but don't let them brown. Add the meat, the potatoes and light stock enough to cover.

Now let the casserole simmer until the meat is completely tender and the potatoes are boiled out to a puree.

Before serving add a dash of white pepper and a little salt. Sprinkle with chopped parsley and put a large lump of butter right in the middle of the casserole.

Don't ask me from where "The Skipper," who named the dish, got fresh, green parsley in the middle of the ocean at Christmas time. Perhaps he really didn't have it, but you and I will, not only because it is healthy and tastes good, but also because it looks so nice against the pink and white colors of the dish.

POLL-TOPPING TRIO REJOICES

Three city aldermen returned to office by electors Thursday night joined for mutual back-slapping spree at voting centre. Ald. Geoffrey Edgelow, left, won a second term; Ald. W. F. Pinfold, centre, got a fourth term in office, and Ald. M. H. Mooney was reinstated for a third term. No sitting alderman was defeated. Ald. Brent Murdoch did not seek re-election. (Times Photo.)

ASK The TIMES

Q.—A woman friend of mine whose grandfather was an old-timer on the prairies mentions pemmican in stories she sometimes recalls. How was pemmican made? Mrs. F.L.C.

A.—That product so famous in the history of the great plains region was a form of concentrated food derived by early fur traders from the Indians, by whom it had been used from ancient times. It was composed of buffalo meat dried in the sun and pounded fine and mixed with melted fat. It would keep for many months in a temperate climate. One pound of pemmican had a food value equivalent to six pounds of fresh meat. It was easily transported and undoubtedly its discovery "played its part in enabling the early fur traders from Montreal to reach and exploit the Athabasca country," says the Encyclopedia of Canada.

SHOPPING GUIDE

Christmas Always Means Delicious Things to Eat

By PENNY SAVER

Gather up your Christmas shopping list, your shopping basket (if you use one), and come make the rounds of the food departments with me. Maybe your mind is in one of those cakes and puddings that must be made this week, or perhaps your shopping thoughts don't go beyond this weekend. At any rate, it's time again to stock up the cupboards. Makings for festive fancies are well displayed in the stores, with delicious-looking jars of **mincemeat** selling at $1.13 for a five-pound jar, and 43 cents for a 24-ounce jar. **Raisins**, in handy, nibble-size boxes, are 25 cents for six packages. **Pitted dates** in one-pound packages are 29 cents.

Large chestnuts used in traditional turkey dressings in many homes are 45 cents a pound. It would be fun to look up some old-fashioned recipes and revive the chestnut roasting and chestnut feeds we've read about.

Cranberries, a must with "the bird," can be bought in tins in either jelly or lumpy form. If you'd rather make your own sauce and hear the berries popping in the covered pan, you can buy fresh ones for 31 cents a package. Nuts, cherries, crushed pineapple and other fruits are interesting variations to the standard sauce when mixed with the cranberries and chilled. **Mandarin oranges**, almost synonymous with Christmas time, are $1.49 a box or two pounds for 39 cents.

On the regular vegetable scene you'll find **bulk carrots** at three pounds for 35 cents or 15 cents a bunch. **Broccoli** is 20 cents a pound, and **sprouts** are 25 cents a pound. Fresh **green beans** are 35 cents a pound, and **romaine** is 25 cents a head. Its first cousin, **lettuce**, is either 17 or 20 cents a head, depending on the size. **Turnips** are eight cents a pound, and **parsnips**, two pounds for a quarter. Hothouse **tomatoes** are two pounds for 45 cents. **Sweet potatoes** and **yams** are the same price, two pounds for 45 cents. Something I haven't seen around very much lately is **rhubarb**, now at 45 cents for two pounds.

WHY GROW OLD?

By JOSEPHINE LOWMAN

This Broom Exercise Will Correct Round Shoulders

Q.—"Please give me an exercise to correct round shoulders."

A.—Take one end of a broom handle in each hand. Lift the broom high over the head and reach toward the ceiling. Bend your elbows and bring the broom across your shoulders in the back. Stretch your arms again toward the ceiling, bend elbows and bring broom handle to back of shoulders again. Continue.

Q.—"Is it good for a girl who stands all day at her work to wear a panty girdle for her posture?"

A.—The main reason for a girdle is the fact that this support is restful and lessens fatigue. Unless you have very strong abdominal muscles you have a tendency to sag due to the pull of gravity. I think a girdle should be worn but the style you mention does not give as much support as some other models.

Q.—"The skin on my nose is too dark. How can I get rid of it? The rest of my complexion is fair."

A.—This is perhaps a leftover from a quick and severe suntan. Right? You will just have to give it time to fade. In the meantime use Covermark to cover up.

Q.—"Does ratting one's hair cause it to break off or stop growing?"

A.—It will have no effect on the growth of the hair one way or another. However, unless you are careful when ratting it and combing the rats out, it will break the hair. Be gentle.

Q.—"I am 13 years old and go to high school. I am very fat. I feel awkward among the other girls. Am I too young to diet and exercise? If not how do I go about it?"

A.—You should not cut your calories as much as an adult would because you are still growing and need more food. However, you can cut down some and should do so in order to lose that overweight. My leaflet "Popularity" gives reducing hints for teenage girls. If you would like to have it send a stamped, self-addressed envelope with your request for leaflet No. 58 to Josephine Lowman in care of this newspaper.

New Members—Mrs. T. Maclean was welcomed as an active member at meeting of the Women's Auxiliary to the Veterans' Hospital. Mrs. Peter Banks, Mrs. Geoffrey Homer, Mrs. William Graham and Mrs. Neil Stewart were named associate members. Mrs. Leslie Macdonell presided and reports were given by Mrs. E. Albutt, buying supplies; Mrs. George Ree, hospital visiting; Miss Jean Roberts, library books; Mrs. A. E. Wright, welfare correspondence; Mrs. A. Holmes, sewing; Mrs. Frank Logan, Local Council of Women.

BUTTERFLY LINE

This dinner dress of natural cream-wool tweed is cut on slender lines. It buttons from the square with a swathed shoulder line at the back to the "butterfly" hemline. Designer is Digby Morton of London. (CP Photo.)

COOK BOOK NOW ON SALE

The cook book planned and now being sold by members of the Woman's Auxiliary to the Veterans' Hospital, may be bought at 1215 Broad Street, or from any member of the auxiliary. It will be on sale at the Hudson's Bay Company store on Dec. 15 and 16. Convener is Mrs. Aubrey Kent; distribution, Mrs. Frank Logan, assisted by Mrs. R. D. Moffat; treasurer, Mrs. Carew Martin; selling outlets, Mrs. J. W. Van Norman; out-of-town shipping, Mrs. B. Wyseman and Mrs. Kent; publicity, Mrs. R. D. Harvey.

HOUSEHOLD HINTS

Baking pie shells on the lowest rack of the oven helps make them light and crisp.

When recipes call for stock, canned consomme or bouillon can be used.

Melting chocolate mint patties in a chocolate pie filling gives it a new mint flavor.

Raspberry sherbet makes a fancy dessert when it's scooped out in balls, rolled in shredded coconut and frozen until serving time.

Kettle-rendered leaf lard is a term used to indiacte highest quality lard. Many homemakers prefer it to prime steam or dry rendered lard for general uses.

A coat of wax applied to leather and plastic purses will protect the finish. Apply to small sections at a time and rub with a clean, soft cloth.

Rubber rings used to seal fruit jars are ideal for bottoms of ash trays, vases or other glass and pottery ware that might damage a high finish on furniture.

A small grease fire can be put out by pouring baking soda or salt on the burning area. Never throw water on a grease fire. It inspires it.

To lessen the scorched taste in burned food, plunge the cooking pan into cold water (not all the way) for a few minutes and then transfer to a fresh pan.

Moths lose interest in a scrupulously clean rug.

TEACHER'S HIGHLAND CREAM SCOTCH WHISKY

The Scotch you know is always right

Teacher's is the Largest Independent Scotch Whisky Business

This advertisement is not published or displayed by the Liquor Control Board or by the Government of British Columbia

COUNCILLOR FOR SAANICH

Stuart BROCK

who respectfully asks your support at the Polls . . . I always take an independent stand in the interests of the taxpayers.

(Inserted by Stuart Brock)

she'll adore . . .

HELENA RUBINSTEIN GIFTS

. . . in exquisite Christmas packages

Zipper Carryall—The delightfully useable toiletries case holds superb eau de toilette and liquid foam bath. Blue case contains Heaven-Sent—3.50. Green case, White Magnolia—3.50. Pink case Apple Blossom Time—3.50. Also other combinations available at 3.00 and 4.50.

Beauty is a Gift — Gay plastic box with gold cord contains either Deep Cleanser—the perfect liquid cream cleanser for all skins—or Silk Velvet Hand Lotion. Each 2.00.

Choose from more than 50 thrilling Helena Rubinstein gift creations!

Mosaic Box No. 2

This one contains precious cologne and perfume foam bath. Heaven-Sent—3.50. White Magnolia—3.50. Apple Blossom Time—3.50. And she'll keep the intriguing Mosaic Box as a cosmetic carryall!

Perfume Pillow—Intriguing pillow (she'll use it after Christmas for a pin cushion!) with its own dainty bejewelled bottle of perfume. Command Performance—2.75. Heaven-Sent—2.75. White Magnolia—2.75. Apple Blossom Time—2.75.

Make-Up Wallet—Ultra-smart simulated alligator case comes in navy, brown, green or red. Contains glamorous, long-lasting Minute Make-Up and creamy Stay-Long Lipstick in shades to complement any skin coloring. 3.00.

HELENA RUBINSTEIN

at leading Department and Drug Stores

JEWELRY

TO THRILL A YOUNG MISS . . .

The superb thrill for a young teenager, is to receive a gift of jewelry to be treasured as her very own!

GIRLS' RINGS

Cultured Pearl Rings, from $10.00
Zircon Rings, 14k, from $10.00
Teen-Age Birthstone Rings, from $8.75
Girls' Signet Rings, 10k gold, from $5.50
Girls' Signet Rings, sterling silver, from $2.00

STERLING SILVER LOCKETS

Beautifully designed lockets of sterling silver, for her to cherish long after Christmas, from $3.00
Gold-Filled Lockets, from $3.75

COMPACTS

A most flattering gift choice for a young miss. Choose a dainty compact from our very large assortment of designs and colors. Also sterling silver compacts.

COSTUME JEWELRY

Something for her to show off on every date . . . glamorous jewelry including necklets, pins, earrings and bracelets. Priced from $1.00

SEE OUR LARGE ASSORTMENT OF EARRINGS FOR PIERCED EARS

Other ideal gifts for the teen-age girl include: Evening Bags, Pen and Pencil Sets, Pearl Necklets and other charming jewelry creations.

SPECIAL!

DRESSER SETS

In Attractive Gift Case.

6-Piece Set, from $10.00

6-Piece Set in Chrome, from $20.00

Others from $6.75

Francis JEWELLERS 1210 DOUGLAS

F. W. FRANCIS LTD. PHONE 4-7611

Strollers . . . so soft . . . so beautiful

Swingtime

In
- Flight Blue
- Ebony Black
- Deep Copper

Sizes 4 - 10

Fittings AA and B

Strollers—by Medcalf for you—the beauty of fashion at a price.

$9.95

LEWIS SHOE STORE

751 FORT ST.

M&M

SANTA'S GUIDE TO GREATER Gift Values

Listed are a few of the hundreds of gift surprises at Mc and MC. Here is your gift guide—to extend your Christmas budget — Carefully selected merchandise—NEW and DIFFERENT Gifts that are sure to please. Shop every department—Saturday a BIG day at Mc and Mc.

CHINA GIFTS!

12-Inch Salad Bowls of solid maple	6.75
15-Inch Lazy Susans—Chrome finish	5.95
Set of Coasters—Washable sponge rubber	2.25
Punch Sets—Bowl and 10 cups	4.85
Salad Sets—Bowl and servers	5.75
Salts and Peppers—on wrought iron stand	1.25
Beverage Sets—Jug and 12 tumblers	7.50
Cake Stands—Three-tier stands	4.75
Vases—Swedish cut crystal	10.50
Relish Dishes—Gold-edged glass, boxed	2.75
Cameo Teapots—Assorted scenes	2.95
Cream and Sugars—"Cameo," large size, pair	2.95
Pyrex Percolators—Six-cup size	4.95
Colored Bowl Sets—Sets of four	3.95
Set of Geese—For wall decoration, set	5.00
Beswick Ware—A wide selection, from	1.25
Lacquered Trays—Two attractive patterns, each	98¢
China Baskets—"Denton" bone china	13.75
Imported Birds—A wide selection, from	1.25
Toby Jugs—Royal Doulton, large size	5.50
Whistle Mugs for small children	59¢
China Figurines—"Angels of the Month," each	1.00
Tea Sets—21-piece English bone china	19.95
7¼-oz. Mugs—Assorted English scenes	1.25
Salts and Peppers—Novelty salts and peppers, from	15¢

—China, Main Floor

KITCHENWARE

Wear-Ever Sets—9-piece kitchen set	24.75
Colored Trays—Wear-Ever quality	1.85
Presto Cookers—2½-quart size	14.95
Stainless Ware—"Everbrite" saucepan	6.00
Coffee Pots—Heavyweight aluminum	3.35
Presto-Ware, New!—Saucepans, each	5.65
Tea Kettles—Famous Revere Ware	7.25
Egg Poachers—Revere Ware, each	13.25
Gift Sets—10-piece gift sets	29.95
Bread Boxes of colorful plastic	5.95

—Kitchenware, Main Floor

LAMPS, ELECTRICALS

G-E Mixettes—Now in colors	21.95
Blenders—101 uses! Guaranteed	44.95
Automatic Percolators—Sunbeam, 10-cup size	34.95
Iron Master—Lightweight "Sunbeam"	13.95
G-E Irons—With automatic control	10.95
Steam Irons—"Sunbeam," steam or dry	21.95
Desk Lamps—Gooseneck, two colors	3.95
TV Lamps—Four smart colors, each	3.75
Electric Blankets—Single-control model	47.95
Electric Fry Pans—Famous G-E quality	19.95
Electric Toasters—Two-slice turn-over style	3.19
Automatic Toasters—"Magic Maid" automatic	20.95
Sunbeam Toasters—De luxe automatic	36.95
Electric Grill—Westinghouse quality!	17.95
Junior Mixer—Three-speed "Sunbeam"	24.95
Boudoir Lamps—"Poodle Dog" base, each	8.95
Table Lamps—New! Candelabra style	11.50
Floor Lamps—See our floor display! From	18.50

—Appliances, Main Floor

FURNITURE!

Smoker Stands—Modern chrome finish	15.50
Floater Rockers—Super airfoam rockers	99.50
Hostess Chairs—Wide color range, from	13.50
Chrome Suites—Five-piece suites, from	59.50
Cedar Chests—Console and chest types, from	66.95
"Gossip Benches"—Telephone table and chair	17.95
Occasional Tables—For every scheme, from	9.50
Hassocks—In all popular colors, from	3.25
Cellarettes—Light oak, walnut or mahogany	89.50
Chesterfields—Lounges and fold-aways, from	$156

—Furniture, Second Floor

FIREPLACE FITTINGS

Hearth Bellows—Brass-bound, pair	3.95
Fire Baskets—In four popular sizes, from	9.65
Firescreens—Brassed, curtain type, from	22.95
Firedogs—Of solid brass, from	29.95
Firescreens—Black, with brass trim	8.95

—Fireplace Fittings, Main Floor

GIVE HIM TOOLS!

Steel Rules—6-ft. "White-faced" rules	1.[illegible]
50-ft. Tapes—"White-faced" steel tapes	6.[illegible]
Hacksaws—Eclipse, adjustable, each	2.95
Fixit Kits—¼-inch electric drill and kit	37.25
Sanders—The "Handy" sander	1.65
Mitre Boxes—"Stanley" quality	8.45
Combination Squares—"Stanley," each	2.25
Hand Drills—¼-inch capacity, each	3.95
Jack Planes—10-inch Handyman planes	5.95
Block Planes—First quality, two sizes 2.30 and	3.15
Crescent Wrenches—8-inch size, each	2.85
Wrench Sets—12-piece box end sets, set	5.40
Claw Hammers—Stanley "Jobmaster"	4.25
Levels—Stanley "Torpedo" levels	1.80
Ratchet Braces—Stanley bib braces, each	8.65
Chisel Sets—Set of four chisels in case	8.15
Electric Drills—"Skil" ¼-inch capacity	24.95
Yankee Screwdrivers—Ratchet type	4.45
Push Drills—With set of 8 drills	8.20
Hand Saws—26-inch Disston hand saws	3.30
Skil Saws—4½-inch portable electric saws	39.95
Electric Sanders—Oscillating type. Easy terms	62.50

—Tools, Main Floor

SPORTING GOODS

Spinning Reels—For the fisherman on your gift list	37.50
Tackle Boxes—"My Buddy," two sizes, from	4.95
Trolling Rods—7½-ft. two-piece rods	17.50
"Penn" Reels—Metal spool reels, each	10.95
Cooey Rifles—.22-calibre, single shot	10.50
Savage "24"—Over and under, .22 and .410	40.95
Air Rifles—Webley, .177 calibre	17.50
B.B. Guns—Famous "Daisy" quality	7.50
Badminton Racquets—Strung with nylon	10.75
Golf Bags—Hooded style, water-repellent	$29
Golf Balls—"Wright and Ditson," from	50¢
Electric Shavers—Sunbeam Shavemaster, each	29.95
Schick Razors—25th Anniversary model	31.95

—Sporting Goods, Main Floor

McLennan, McFeely and Prior Ltd.

1400 GOVERNMENT STREET PHONE 4-1111

Wife of City's New Mayor Brings Charm, Understanding to Position

By ELIZABETH FORBES

Mrs. Percy B. Scurrah—(Photo by Goertz)

As homemaker, business woman and clubwoman, Mabel Scurrah, wife of the new mayor of Victoria, leads an active and busy life. She is interested in people; generous in her assistance to those less fortunate than herself, and still has time to accompany her husband on trips that have taken them to many far-distant parts of the world.

Mrs. Scurrah was born in Ontario but came to the interior of British Columbia with her family as a young woman. She met her husband in Victoria and was married in Penticton from the home of her parents. All her married life has been spent in this city.

With three young daughters in the family, Mrs. Scurrah was kept busy in those early days, but she still managed to take an interest in her husband's business and she was often to be found in the store where she made many lasting friendships.

As the family grew up and the business prospered, Mabel Scurrah had more time for public affairs. She served a term as chairman of the Women's Workroom during the last war; was chairman of a current events group at the YWCA; a member of the board of the Fairbridge Farm School and organizer of that school's women's auxiliary; became active in the Victoria Women's Canadian Club, where she was later a president. She also assisted in forming the regional council of Canadian Clubs in British Columbia; was one of the first chairmen of that council and later became second vice-president of the National Association of Canadian Clubs.

At present she is a member of the executive board of the Family and Children's Service where her knowledge of people and her organizational ability have proved invaluable.

It is in the PEO Sisterhood, however, that Mrs. Scurrah reached her most outstanding position in 1951 as the first Canadian to be president of Supreme Chapter. In 1953 she presided at an international convention of the Sisterhood in Vancouver where more than 1,000 delegates, representing 115,000 women in 3,100 chapters in Canada, United States, Hawaii and Alaska gathered.

As international president, Mabel Scurrah traveled extensively. Very often, Mr. Scurrah accompanied her. He was active in Rotary International and in many instances they could combine their interests and enjoy a holiday at the same time.

This sharing of interests has always been important to the Scurrahs from the earliest days of their marriage.

Mabel Scurrah is a gracious hostess and in her attractive home on King George Terrace has entertained many prominent visitors from abroad and a wide circle of friends in this city she and her husband have made through the years.

She brings to the position of first lady of Victoria a charm and a gracious understanding that will be invaluable in carrying out the many new duties that will now be added to her busy days.

Party Plans—At recent meeting of Robert Burns McMicking Chapter, IODE, at the home of Mrs. A. McFarlane, 845 Falkland road, plans were made for the chapter's Christmas party to be held at the home of Mrs. O. Fowler, 2750 Thorpe place, on Dec. 19. At the party, contributions will be received from members for three hampers to be presented at Christmas to the blind. Monetary donations were voted by the chapter for the Family and Children's Service to assist in the furnishing of a children's home. A donation will also be made to the Korean Projects Fund.

OF PERSONAL INTEREST

Treasure Hunt for Gifts

A novel miscellaneous shower was held recently by Mrs. D. Johanson, 1026 Johnson Street, in honor of bride-elect Miss Dawn Reeve. A treasure hunt disclosed the hiding places of the many gifts, and the bride-elect was presented with a beautiful ribbon, bearing the names of herself and her fiance. The ribbon will be tied to the handle of the knife to be used to cut the wedding cake. Guests present were Mrs. D. Reeve, Mrs. Hubert Hayes, Mrs. W. H. Sands, Mrs. P. McLellan, Misses Joan Richardson, Judy Reeve, Pat Neilson and Jackie Reeve.

For Family and Staff

Mr. and Mrs. E. McEwen entertained in the Tartan Room Thursday evening at a dinner for their family and staff. Following the meal, a jolly Santa came in and presented gifts from the decorated Christmas tree to each of the 75 guests. The staff presented Mr. and Mrs. McEwen with a floor lamp for their home.

Baby Boy Baptized

Last Sunday in Belmont United Church the four-month-old son of Mr. and Mrs. E. E. Wood received the names, Rodney Wayne. Rev. T. Lanceley conducted the baptism. Following the ceremony luncheon was served at the home of the parents. A baptism cake made by the baby's great-aunt, Mrs. J. Knowles, was cut. The table was decorated with arrangements of yellow chrysanthemums and pale blue candles in silver holders. The young principal wore a white enbroidered nylon robe. His maternal grandparents are Mr. and Mrs. J. C. Hooker and his paternal grandmother, Mrs. George Wood, all of Victoria.

Home From Europe

Mrs. E. G. Q. Van Tilburg has recently returned to her home at Langford after a five-month visit to Europe.

Union Club Dinner

Members of the Union Club gathered Thursday evening for a dinner party in the club at which His Honor the Lieutenant-Governor was the honor guest.

Party Before Ball

Mr. and Mrs. D. R. N. Byass, 454 Balmarcarra Road, will have guests at their home this evening prior to the Art Gallery annual Christmas ball. Invited are Mr. and Mrs. Lloyd McKenzie, Mr. and Mrs. Tom Cantell, Mr. and Mrs. Alan B. Macfarlane, Mr. J. Ronald Grant and Miss Joyce Geosky.

Mainland Party

Mr. and Mrs. F. C. Pollard left by plane this afternoon for Vancouver. While in the mainland city, they will attend the annual Yorkshire Trust Company annual party, to be held Saturday evening in the Georgia Hotel.

OF PERSONAL INTEREST

Lieutenant-Governor in Vancouver

His Honor the Lieutenant-Governor and Mrs. Frank Mackenzie Ross left by plane for Vancouver this afternoon, where the Lieutenant-Governor attended the official opening of the new plant of Wright's Canadian Ropes Ltd.

On Saturday, His Honor the Lieutenant-Governor will attend, as chairman, the Rhodes scholarship committee meeting at the University of British Columbia.

Monday evening, Mr. and Mrs. Austin Taylor will entertain at a dinner in their Marine Drive home to honor the Lieutenant-Governor and Mrs. Ross.

On Tuesday, Mrs. Ross will be honored at a luncheon reception given by the Vancouver Women's Canadian Club in the Vancouver Hotel.

The Lieutenant-Governor and Mrs. Ross expect to return to Government House late Tuesday afternoon.

To Marry on Christmas Day

The engagement is announced of Miss Dorothy May Brown, youngest daughter of Mrs. M. E. Brown, Fernie, B.C., and the late Mr. E. W. Brown, to Mr. Gordon Ernest Hawkins, Vancouver, son of Mr. and Mrs. E. H. Hawkins, Victoria. The wedding will take place Dec. 25 in Fernie at the home of the bride-elect. On their return from a honeymoon trip in the United States, the couple will make their home in South Burnaby.

Pre-Christmas Entertaining

The social calendar continues to hold the limelight with many parties planned for the pre-holiday season.

Mr. and Mrs. R. T. McKean will entertain friends on Saturday at a cocktail party in Victoria Golf Club.

Also holding a cocktail party on Saturday evening are Mr. and Mrs. Harold Robinson, who will entertain 70 guests at their home on Richmond Road.

CALMNESS PAYS

ST. FELICIEN, Que. (CP) —Mrs. Thomas Lapointe, nearing her 98th birthday, believes anyone can have a long life by working hard but taking things calmly. A widow since 1905, Mrs. Lapointe said she has always had to work hard, but has not suffered as a result.

Victoria West — Carol singing, games and distribution of small gifts will take place at the Victoria West PTA Christmas party in the school Tuesday at 8 p.m.

$150 Donation Made to Church

The sum of $150 was voted by Langford, towards the purchase of the new organ for the church. All members of the parish have also been asked to contribute towards the instrument.

Held at the home of Rev. Hywl J. and Mrs. Jones, Mount View Road, Colwood, the meeting made arrangements for its distribution of Christmas gifts and cards. Thursday, Dec. 22, has been set for decorating the Langford church for Christmas. Members will be at the church at 2.30 p.m. to help decorate and anyone having greenery, flowers and plants may leave them at the church.

An appeal has been made for a piano to be used in the church hall. There is no piano at present for the use of the children at their Sunday school service. Anyone wishing to donate a piano or knows where one may be obtained is asked to contact the president, Mrs. D. B. F. Bullen, Station Road, telephone 8-1825.

Tentative plans were made for an afternoon tea and showing of pictures in January. There will be no guild meeting until Feb. 1.

Co-hostess with Mrs. Jones at the tea hour was Mrs. Reg. Guyton.

Wool slacks come in short, medium and tall proportions now. They come with adjustable waistbands, are cut on slim and tapered lines.

DON'T LET
Nagging Coughs
WEAR YOU OUT!
Here's Relief from Coughs of Colds—so different it will change all your ideas about cough syrup!
At last—a new and pleasant cough medicine! Vicks® Medi-trating® Cough Syrup combines a penetrating ingredient with a medicating formula. Gives faster, more effective relief, doesn't upset stomach. Try it today!
VICKS MEDI-TRATING COUGH SYRUP
It Medicates as it Penetrates

RE-ELECT
G. F. ARGYLE
Esquimalt Council

For a Third Term of Continuing Growth Without Increased Taxes.
Vote Argyle Sat., Dec. 10
(Inserted by G. F. Argyle)

Glamour for Big Evenings
The perfect compliment to your most glamorous evening gowns...

Black suede with brilliant bow. $18.95
Narrow strips of black suede . . . studded with rhinestones. $18.95
Munday's
1203 DOUGLAS STREET

CHRISTMAS SPECIALS from ROSE'S

OUTSTANDING VALUE!
10K GOLD BLACK ONYX INITIAL RING
Reg. $15.00, Special ----- $9.75
DIAMOND-SET, Special ---------- $16.95

FINE QUALITY BINOCULARS 8x30 $27.95
$5.00 Down
$1.00 a Week
NO CARRYING CHARGES

ALASKA BLACK DIAMOND JEWELRY
CUFF LINKS, from ---------- $12.50
TIE CLIPS, from ---------- $7.50
Other Tie Clips and Links from ---------- $1.00

GIBRALTAR WATCHES

GENTS
17-jewel waterproof, shock-resistant, anti-magnetic unbreakable crystal, sweep second hand, luminous dial, gift case. Fully guaranteed. IDEAL FOR A BOY OR FOR ROUGH WORK -- $19.95
LADIES
Smart new styles. 17 jewels, anti-magnetic, unbreakable mainspring, gift boxed. Guaranteed ------ $19.95
$5.00 Down — $1.00 a Week

SIX-PIECE DRESSER SET
Comb, Brush, Mirror, Powder Jar, Cream Jar and Tray. In silk-lined, hinged case. SPECIAL ---------- $9.95

Rhinestone Expansion Bracelets
White and color combinations. Regular $3.00. SPECIAL ---------- $1.79

Visit Our Large, New Fashion Jewelry Department
Thousands of earrings, necklets, pins and bracelets for your choice. Priced from only ---------- $1.00
Rhinestone Necklets at ONLY ---------- $1.00 Matching Earrings ---------- $1.00
Available in white, pink, blue or topaz

Free Gift Wrapping
EASY TERMS NO CARRYING CHARGES
ROSE'S LTD.
1317 DOUGLAS ST. JEWELERS

THIS CHRISTMAS GIVE HER A
BLACK AND BRASS or a CHROME SUITE

Price Range
$59.50
$69.50
$79.50
$89.50
$99.50

LOW COST GIFT SUGGESTIONS
500 SATIN CUSHIONS all cellophaned wrapped--- $1.95 | 200 QUILTED CARD TABLE COVERS-- $1.95

VOGUE FURNITURE CO.
YATES near QUADRA TRADES—TERMS PHONE 4-3111
"The extra block is worth the walk"

RCA VICTOR DEEP IMAGE 1956 TELEVISION
THE PERFECT GIFT FOR THE WHOLE FAMILY!

21" Arlen — A table model that becomes a swivel consolette at small extra cost with optional base. Walnut finish $304.95*
21" Brockton — Outstanding "Deep Image" quality in a fine traditional cabinet. In choice of finishes. Walnut finish $359.95*
21" Goodwin — Graceful contemporary styling — superb "Deep Image" picture performance and dependability. Walnut finish $369.95*
21" Bartram — Crisp, modern beauty . . . performance *better 7 ways* for '56. In choice of fine woods. Walnut $409.95*
21" Salisbury deluxe — Super-powered "Deep Image" television in a magnificently crafted cabinet. Walnut finish $449.95*

APPLIANCE CLEARANCE . . . REFRIGERATORS, RANGES, WASHERS, ETC.
1 Only — 10 CU. FT. DE LUXE WESTINGHOUSE REFRIGERATOR. Regular $489.95. Only ---------- $389.95
1 Only—EASY STANDARD MODEL AUTOMATIC CLOTHES DRYER. Regular $249.50 ---------- $189.50
1 Only—BENDIX DUOMATIC WASHER-DRYER. Reg. $679.95 $579.95
2 Only—BRITISH-MADE SERVIS WASHER. Reg. $229.50 $169.50

RCA VICTOR TELEVISION
21" Creighton Reg. $244.95 ---------- $214.95
21" Townsman Reg. $254.95 ---------- $229.95
21" Devlin Reg. $309.95 ---- $279.95
21" Radnor Reg. $339.95--- $299.95
24" Blake Reg. $379.95------ $329.95

3 EASY WASHERS
Reg. $169.50—Only ---------- $129.50
Reg. $229.50—Only ---------- $159.50
Reg. $209.50—Only ---------- $139.50

COLEMAN OIL HEATERS
Reg. $84.50—Only ---------- $59.50
Reg. $109.50—Only ---------- $79.50
Reg. $137.95—Only ---------- $99.50
Reg. $176.50—Only ---------- $129.50

KENT'S KENT'S KENT'S

Guild-Sponsored Bazaar At St. David's-By-the-Sea

Over $285 was realized at the Christmas bazaar held by the Women's Guild of St. David's-by-the-Sea. Mrs. Brian Whitlow, introduced by Mrs. K. M. Lewis, opened the fete. Mrs. Whitlow accepted a Christmas corsage from Mrs. J. Wyper, who was in charge of Christmas decorations. Mrs. C. Hill and Mrs. Fred Smith sold needlework at their stall; Mrs. F. O. Lewis and Mrs. E. Mackenrot, superfluities, gifts and novelties, Mrs. S. Morgan Hobbs and Mrs. L. Salmon. Hand-dipped chocolate, fudges and toffee were sold by Mrs. S. W. Tucker and Mrs. J. J. Hutton, and Mrs. T. Taylor was in charge of parcels by post. Home cooking was managed by Mrs. H. Stevenson, Mrs. V. Field and Mrs. J. Mitchell, and Mrs. F. Wilmot's brightly decorated tree hung with parcels was well-patronized.

Mrs. A. Miller and Mrs. W. Ronald were in charge of tea tickets, while Mrs. J. B. Minchin checked parcels. Tea was served in the guild rooms, from tables centred with pink tree tips and red candles. Mrs. B. Dyer, convener, was assisted in serving by Mrs. R. Sinkinson, Mrs. N. Westwood. Mr. and Mrs. T. Brown, Mrs. J. Kieran, Mrs. R. Renfrew, Mrs. V. Robinson and Mrs. J. Wilmot.

CLUB CALENDAR

St. John's Ladies' Guild, Monday at 2 p.m., instead of 2.30 p.m., Fireside Room Monday. . . . Canadian Daughters' League, No. 5, Christmas party, Monday at 8 p.m., Orange Hall. Gifts to be exchanged. Church parade Sunday at 11 a.m., St. John's Anglican Church.

HOLLY NEEDED

At meeting of the Women's Auxiliary to the Veterans' Hospital, Mrs. Leslie Macdonell, president, stated that because of the severe cold spell, there would be less holly available to brighten the hospital for the Christmas season. Anyone wishing to donate any holly for this purpose is asked to telephone Mrs. T. A. Leach, 7-1797, convener of the decorations. Her assistants are Mrs. W. A. Jeeves, Mrs P. W. Richards, Mrs. R. Cruickshank, Mrs. George Gee, Mrs. J. E. MacRae, Mrs. R. H. MacFarlane, Mrs. M. H. Webb and Mrs. C. R. Colbert.

Purpose of a hat is to make a woman look pretty. If it doesn't, don't buy it. But when you try on hats, see yourself full-length and seated, too.

Try Cooking by Casserole For Quick, Tasteful Meals

As great-aunt Mehitabel used to say, "Winter is the season when womenfolks go galivanting."

Truer than ever today! PTA meetings, church groups, or a full-time job. The list of time-taking projects is endless. And every night, homemakers all over the country dash breathlessly kitchenward, after hours of work, volunteer or otherwise.

A casserole. That's the first object of her attention—and affection. And oh what she can do with it. Plus a he-man-type of main dish—right out of a can. Such as beans and pork; spaghetti in tomato sauce; or macaroni with cheese sauce. Leave it to the clever cook to dandify these old-faithfuls . . . with a bit of chicken or bacon, a flash of red pimiento or other garnish.

BEANS WITH SAUSAGE-ON-A-STICK

One can (1¾ cups) beans and pork, 4 link sausage, canned pineapple (rings or chunks).

Empty beans into 2 individual casseroles (or 1 larger). Cut each sausage into 3 chunks. Alternate sausage with pineapple chunks on skewers (about 4 or 5). Arrange these on top beans, pushing sausage down into beans. Bake at 400 degrees F for 45 minutes or until sausage is well browned and cooked through. Makes 2 servings.

MACARONI A LA KING

Half medium green pepper, diced, 1 tablespoon butter or margarine, ¼ up chopped pimiento, 2 cans (3½ cups) macaroni with cheese sauce, 1 cup (1 small can) cooked chicken, diced.

Cook green pepper in butter until soft. Mix with pimiento, macaroni and chicken. Spoon into four individual casseroles (or one larger). Bake at 375° F. for about 25 minutes. Makes four servings.

SPAGHETTI WITH BACON-PEPPER TWISTS

One can (1¾ cups) spaghetti in tomato sauce with cheese, 1 green pepper, 4 slices bacon.

Empty spaghetti into two individual casseroles (or one larger). Cut green pepper into bite-size pieces. On a skewer, thread a slice of bacon, alternating it with green pepper chunks. This fills four skewers. Place two skewers atop each casserole, dunking them down into spaghetti. Bake at 400°F. for about 45 minutes, until bacon is crisp-brown and pepper tender. Makes two servings.

GRAVY COMPLETES HEAVENLY HASH

Ladle beef-rich gravy over corned beef hash for honest-to-goodness HEAVENLY HASH. Only two ingredients are needed; one can of gravy and one can of hash. Simply slice the hash into four patties; brown them in butter in a skillet. Pour in the can of gravy (1¼ cups). A splash of ketchup into the gravy will "jazz it up" still more, if you like. And how about a garnish of French fried onions!

Minor scratches on mahogany furniture can be concealed if dyed with iodine.

TELEVISION

Be sure and see "The African Tale" on Saturday, Dec. 10, at 11.30 a.m., King TV, Seattle, Channel 5

NEWSPAPER ADVERTISING STIMULATES BUYING

CHEST COLDS
Relieve Suffering Fast-Effectively with VICKS VAPORUB

JUST ARRIVED FROM BRITAIN
Another New Shipment of
DALKEITH SWEATERS $6.95
DALKEITH SKIRTS Dyed to match 12.95
CHOOSE HER'S NOW FOR CHRISTMAS
SKIRT & SWEATER SHOP
1322 DOUGLAS STREET

MONARCH NATIONAL MOTORS

direct to downtown SEATTLE
LEAVES VICTORIA 9:30 A.M. DAILY
Canadian Pacific

MEN'S FLEECE-LINED ALL-LEATHER SLIPPERS
Just the Gift for HIM!
Tan and Cherry
SPECIAL CHRISTMAS PRICE
Copp The Shoe Man $4.95
1316 DOUGLAS ST. PHONE 4-5161

CHRISTMAS comes to BIRKS
And when you come to BIRKS, you will find gifts for every member of the family. We urge you to shop early while selections are complete. Extra sales staff have been engaged to serve you.

BIRKS FEATURE VALUE
HANDSOME 4-PIECE DRESSER SET
In presentation case—consisting of mirror, brush, comb and powder jar. Finished in jeweller's bronze with dainty brocade design in blue and gold or rust and gold $10.00

5 ONLY—5-PIECE MELON TEA SERVICE AND TRAY SETS
Reg. Value $110.00 SPECIALLY PRICED $76.50
Birks Budget Terms, $7.65 Down
4-PIECE TEA SET, ONLY $47.50
TEA TRAY, ONLY $29.00

4 Dainty Yet Useful Gifts in PETIT POINT
Cigarette Case holds 10 cigarettes $3.75
Cosmetic Bag designed to hold compact, lipstick, perfume. Zipper closing, $3.00
Manicure Set containing six manicure items $3.00
Make-up Mirror, a convenient folding type with two mirrors, one magnifies. 4" in diameter $1.95

The "Sparklet" SODA SYPHON
At a New Low Price $12.95
Box of 10 Charger Bulbs $1.25

JEWEL BOXES
From New York
A large 10"x7"x3" case with tray and mirror. Available in ivory, rose, green, light blue, turquoise or red.
$4.95

FLOATING KNIFE
A new shipment has just arrived of the Fisherman's Floating Knife. Stainless steel knife with cork handle, for use by fishermen and campers.
$1.75

PENGUIN SERVER
Made of polished aluminum, insulated to keep food hot or retain ice cubes for hours.
$10.95

The Popular "EVER-HOT" TEAPOT
Insulated, polished aluminum cover with the teapot in pastel shades. 8 cup size $2.95

Every Lady Loves a Gift
TEAPOT FOR HER HOME
English earthenware teapots with Brown Betty body, richly decorated.
$1.75 to $4.95

Fine Quality Sheffield Stainless Steel CARVING SET
Genuine stag handles. Made especially for Birks. Complete in presentation case. Set $9.50

Reversible Bon Bon Candlesticks
Daintily designed in silver plate. Equally useful as candlesticks or bon bon dishes.
$4.00 Pair

Fine English Silver-Plated CONDIMENT SET
Consisting of salt, pepper, mustard in silver-plated frame.
$5.00

HOSTESS TEA SET
English-made teapot, cream and sugar. Maroon body with gold handle and spout. Set $5.00
With all-over Gold Design. Set $5.95

FOR YOUR CONVENIENCE BIRKS WILL BE OPEN FRIDAY EVENING, DEC. 16th ONLY, UNTIL 9 P.M.

BIRKS
706-708 YATES STREET PHONE 2-4241

PARK AND SHOP IN THE 700 BLOCK YATES

CLUB WOMEN'S NEWS

Fourth Term—At meeting of the Ladies' Auxiliary to Pro Patria Branch, No. 31, Canadian Legion, BESL, Mrs. W. P. Trace was re-elected president by acclamation for a fourth term. First vice-president is Mrs. L. C. McKay; second, Mrs. B. Ripley; secretary, Mrs. G. Harling, also by acclamation; Mrs. E. Thomas, sergeant-at-arms, by acclamation, and executive committee, Mrs. J. Hodge, Mrs. I. Bridgeman and Mrs. A. Moon. Ceremonies were conducted by Mrs. A. E. Macdonald, first vice-president of Provincial Command Ladies' Auxiliaries. Scrutineers committee were Mrs. D. Muir, Mrs. T. Hull and Mrs. D. Aitken.

CHRISTMAS GLAMOUR

The Personal Gift, Chosen from Our Lovely Gift Merchandise!

★ Gift Wrapped Free

★ Small deposit will hold your choice.

PYJAMAS
Flannelette, satin, nylon and rayon in pretty shades. From $2.98

Smart Lounging Pyjamas for sheer flattery . . . charming styles and color combinations. From $10.98

HOUSECOATS
Smart styles suitable for gifts—housecoats and TV coats in ideal colors and materials. From $7.95

SLIPS
Dainty styles in nylon, crepe, dacron, cotton . . . in luscious colors. From $1.98

Crinolines in Every Color
A Gift she'll love. From $2.98

NIGHTIES
In full or shorter lengths and prettily made from nylon, rayon or flannelette. From $1.98.

ANGORA GLOVES
Lovely angora gloves in many sizes and popular colors. Perfect for a teen-ager! $1.98

JEWEL BOXES
A fine selection of jewel cases in 4 sizes. From $1.75.

SWEATERS
Orlon Pullovers in pretty soft colors. A perfect gift. From $5.98

Dalkeith Sweaters in soft botany or lambswool. From $6.50

Fully Fashioned Cashmere Sweaters in pretty shades. $17.95

Angora Pullover and Evening Sweaters in a glamorous array! $9.98

BEDJACKETS
A lovely selection in nylon, rayon and quilted satin. From $1.98

Exquisite Cocktail Dresses — Just Arrived! From $10.95

Fashionable Felt Skirts with matching jersey blouses. Set $19.95

JEAN BURNS
1211 DOUGLAS STREET PHONE 3-2032

AS WE LIVE

Subtle Ways to Divert Boys Who 'Get Fresh'

By ELIZABETH B. HURLOCK, PhD

A boy quickly senses when a girl "freezes up." It annoys him and may even hurt his masculine ego.

Hurlock

(Q)—"I'm like the young woman you wrote about several weeks ago who was afraid of men and froze on them. I did the same thing last May with a boy I met. He came to the house a few times and stayed with all of us and talked. The last time he came, I had an awful cold and didn't feel like going anywhere. So, we sat in the car and he took my hand. Then I just froze.

"Don't you think that this boy would have come back if he liked me, as he said he did? And don't you think my being this way would make him realize that I'm not a flip?

"Ever since I was very young, every boy I have met has gotten fresh with me. I like boys and I like having dates, but I don't like boys to get fresh with me. Is there something I can do about this?"— R. V.

(A)—You naturally don't want boys to think you are an "easy mark" and that they can "get fresh" with you. Nor do you want them to think you are a prig, an iceberg, or a girl who has no real feelings. You want them to think you are a "nice girl."

When a girl "freezes" with a man, it hurts his feelings and embarrasses him. Think how you would feel if you were fond of someone and wanted to kiss that person, only to have the person draw away and repulse you. You wouldn't like it, would you?

After calling on you several times and getting to know your family, you could hardly consider this boy "fresh" if he merely wanted to hold your hand. That was his way of telling you he liked you, but your reaction told him that you did not like him.

Try, in the future, to be more subtle when boys "get fresh" with you. Don't repulse them but try to divert their attention by suggesting that you dance or do something else. If you avoid being alone in a car with a boy, you will avoid trouble.

Felt weatherstripping attached to the underside of chair rockers can prevent marred floors and all that noise.

SAANICH

COUNCILLOR

LES PASSMORE

Respectfully Requests Your Vote and Influence for Re-Election

Transportation 3-6996

(Inserted by Les Passmore)

by Alice Brooks

Toddler Trio!

Just like her older sister—the littlest miss looks to the jumper and blouse as her prettiest, most versatile fashions! Sew-easy to make this toddler trio—flaring jumper, puff-sleeve blouse, matching panties beneath!

Pattern 4748: Toddler Size 1, 2, 3. Size 2 jumper takes 1¾ yards 35-inch fabric; blouse, ⅝ yard; panties, ¾ yard.

This pattern easy to use, simple to sew, is tested for fit. Has complete illustrated instructions.

Send thirty-five cents (35c) in coins (stamps cannot be accepted) for this pattern. Print plainly size, name, address, style number.

Send order to Anne Adams, care of The Times, Pattern Dept., 60 Front St. W., Toronto, 1-A, Ont.

Not all blondes look best in pastels and not all brunettes are prettiest in vivid colors. A good deal depends on skin tones. If you're a brunette with pale skin, for instance, you can wear pale colors, too.

National Council President Asks Hostesses to Follow Safety Rules

Holiday safety is one of the chief concerns of wives and mothers as the Christmas season approaches, Mrs. Allan Turner Bone, president of the National Council of Women of Canada, said in a pre-holiday statement issued today. There was a time, she added, when everyone looked forward to Christmas and New Year's festivites with pleasure and anticipation. Today's traffic conditions and highway accidents, however, cause many women to view the holidays with fear.

"Christmas has always been a time for family reunions, gay parties and recalling old friends," Mrs. Turner Bone said. "In addition to being a great religious festival, it has also been a period of traditional jollity. During recent years, however, many a Christmas Day in Canada has been marred by reports of death on the highway or in our city streets. And the sad thing is that most of those deaths could have been avoided.

The wife or mother who lives in constant fear that her husband or children might be the victims of one of these avoidable accidents is certainly not enjoying an old-fashioned Christmas spirit. Yet in many cases, these same wives and mothers are unconsciously contributing indirectly to the very danger they fear. As holiday hostesses, they could make this a safer holiday this year.

"Canadian hostesses," Mrs. Turner Bone continued, "can do much to add to holiday safety simply by incorporating the following simple rules into their entertainment plans:

"1. Urge guests to leave their cars at home when going to holiday parties. A bus or taxi is much safer.

"2. For guests who do drive their own cars, suggest that they take a cup of coffee or another hot stimulant for their one-for-the-road drink. Coffee will not make an intoxicated person sober, but it has a generally sobering effect and serving coffee or another alertness beverage to departing guests helps to remind them that they should drive carefully.

"3. Make other transportation available for guests who brought their own cars but who are not in a fit condition to drive them. A polite suggestion that they should use this alternate means of transportation will not offend them and will show that you care for their safety.

"4. Prepare and serve attractive dishes so that your guests will not drink while hungry. This, too, will have a sobering effect.

"5. However your guests travel to and from your party, do not serve alcoholic beverages too freely.

"These holiday safety measures are not only practical ways to reduce our holiday accident toll," Mrs. Turner Bone concluded, "they are also good manners because they show consideration for the safety of our friends."

by Anne Adams

Quick Crochet!

Stunning jacket you'll wear from now through spring! Pattern stitch forms wonderful tweed-like texture; ribbed band for trim!

Crochet pattern 7004: Misses sizes 32-34; 36-38 included. Use knitting worsted and a large crochet hook—make it in a jiffy!

Send 25 cents in coins for this pattern (stamps cannot be accepted) to The Times, Household Arts Dept., 60 Front St. W., Toronto 1-A, Ont. Print plainly name, address, pattern number.

SHORTBREAD WITH A SPECIAL XMAS FLAVOUR

Shirriff's delicate true almond flavouring extract . . . the traditional Christmas flavouring—gives this Shortbread a Yuletide fragrance and flavour that spells old-fashioned hospitality. Rub together two cups all-purpose flour, 1 cup quick-cooking oatmeal, ¾ cup brown sugar, ½ lb. butter. Add 1 tsp. Shirriff's True Almond Extract, shape into fingers ½" x 2½", prick with a fork and bake in a 350° oven for 15 to 20 mins.

Shirriff's flavouring EXTRACTS

USE OUR BUDGET PLAN!
PAY WEEKLY OR MONTHLY AT THE
FASHION BOOTERY
1117 DOUGLAS

YOU'LL Enjoy friendship WITH BOLS Fine Gins & Liqueurs

KNOWN THE WORLD OVER

This advertisement is not published or displayed by the Liquor Control Board or by the Government of British Columbia.

TANG'S PRE-CHRISTMAS Sale...

With Added Specials

NOVELTY TEA TOWELS

WHAT A BUY!
4 designs—Fisherman's Lying Towel, Bar Towel, Calorie Towel and Newlyweds' Host Towel. Reg. 3.00 set,
Set of ..... 4 for $1.00

Ladies' Trench Coats—Sizes 12-20. Reg. 23.95 for $15.95

Girls' Dresses, Jumpers and Skirts
Terrific group, wool plaid, corduroy and Woodwin dresses in party taffeta and nylon. Sizes 3 to 12. Reg. $4.50 to $8.95. Pre-Christmas Sale, $2.95 to $5.50

Repeat Shipment Due to Popular Demand
GIRLS' SLIPS
Size 3 only! Satins, jerseys, cotton, lace trimmed, white, pink. Reg. $1.00.
9 a.m. Special TODAY 100 Only 10¢ ea.
(Limit 3 to a customer.)

Special!
MEN'S STRETCHY SOCKS
In nylon, 120-day guarantee. One size fits all. Reg. 1.50. Sale $1.00

LADY ANNE KNIT SUITS
Boucle in gold, dusty rose, navy, aqua and blue. Sizes 12 to 18. Reg. 39.95.
PRE-CHRISTMAS SALE $27.95

Many, Many Other Sale Items Suitable for Gifts Offered at Sensational Savings in Our Christmas Sale!

TANG'S PAGODA
"From the Store Where Things Are Different"
2624 DOUGLAS STREET PHONE 4-8686

Christmas Shopping IS EASIER AT THE "HOME"

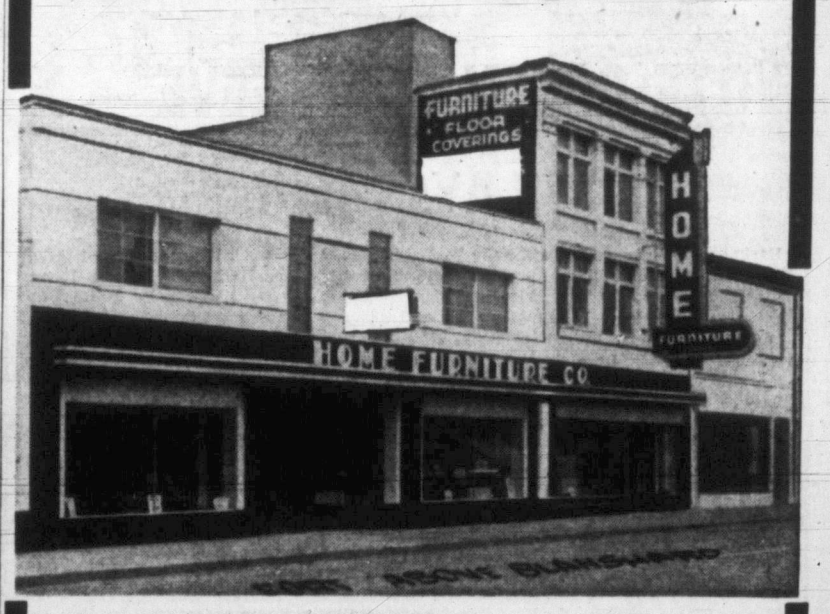

- Furniture . . . THE GIFT THAT GOES HOME
- Largest Selection
- Immediate and Courteous Service
- Better Prices
- Easier Parking
- Easiest Terms—Christmas Charge Account — Pay After Christmas
- Trade-In Privileges—Your Old Furniture or Carpet Can Be Used as Cash on Purchase of New Furniture or Floor Covering.

HOME Furniture COMPANY
825 FORT ST. (Above Blanshard St.) Phone 2-5138

CHRISTMAS IS BEING WRAPPED UP at BRIDGMAN'S

Wise Shoppers Are Phoning In . . .

And Writing In . . .

And, Calling In . . .

. . . at Bridgman's to enjoy seeing and choosing from the unexcelled range of gifts of beauty, taste and usefulness—intended for enduring pleasure.

Layaway Orders for Christmas week delivery are piling up . . . the selection in some lines is diminishing fast. Phone, write or call soon. Your order will receive immediate and expert attention.

VICTORIA'S CENTRE FOR CHINA, CRYSTAL AND DISTINCTIVE GIFTS

Free Gift Wrapping and Delivery, of Course

Montague BRIDGMAN Ltd.
"THE WEDGWOOD SHOP"
811 GOVERNMENT STREET PHONE 3-0821

809 GOVERNMENT STREET

SWEATER SALE

LADIES' SWEATERS
Imported, Fully Fashioned

CARDIGANS Reg. 9.95 $6.95
PULLOVERS Reg. 7.95 $5.95
Some with collars.
V-NECK CARDIGANS Reg. 9.95 $6.95

MEN'S LAMBSWOOL PULLOVERS
Long sleeve, fully fashioned, V-neck style. Reg. 10.95 ..... $7.95

THE SWEATER SHOP
the place to buy sweaters
809 Govt.—½ Block from Empress Hotel — 4-2515

50-YEAR PERFORMERS STILL BLOWING STRONG

BOSTON (UP)—Some of the musicians in Alfonso D'Avino's concert band have been members of that organization for 50 years. The band made its debut as the 14-piece "Banda Ross" at Revere Beach, Boston's "Coney Island," half a century ago.

Nova Scotia Christmas Tree Business Being Specialized

By STEWART MacLEOD
Canadian Press Staff Writer

HALIFAX (CP) — Even the Christmas tree industry is becoming specialized in Nova Scotia.

Steps have been taken to end wholesale tree chopping and the export of unshapely fir bundles. From now on buyers say they will take only the best.

Until this year practically anything that was a balsam fir could be shipped and sold, but the provincial forester says United States buyers are cracking the whip this year and "only the finest" will be bought. Even the "next-to-finest" class is not good enough.

GO FARTHER AFIELD

Choppers will have to use up more mileage in looking for trees this year if they are to match the 1,542 carloads shipped from the province last year.

R. H. Burgess, the provincial forester, thinks it's worth it. Nova Scotia has an excellent reputation for trees, he says, and this will strengthen it.

The cutters will also benefit. The price they get for a cut tree varies from two to 35 cents depending on its shape.

But although cutters may get only 10 cents a tree, the man who puts it in his living room will still pay his shot. After the trees are bought from the chopper, trucks haul them to shipping points at an hourly rate of about $2.50. Then tallymen, earning about $7 a day, count them. They are then sorted and baled by workers earning anywhere from $8 to $18 a day, depending on production, and scraps are burned or hauled away by yard laborers who get about $6 a day.

Added to all this are rail transportation costs, truckers rates at the other end, general labor costs and profit.

As a result, final prices vary from 50 cents for small table trees to $20 for big park trees.

BIG INDUSTRY

Some 200 buyers took about 2,500,000 trees from Nova Scotia last year—most of them to the United States—and forestry officials don't expect a decline this year even with higher qualifications.

New Brunswick tree exports are even greater. Last year 3,300,000 trees were taken from the province and a similar amount is expected this year. Last year's crop was worth $2,000,000 to producers, shippers and transportation companies.

Both fir and spruce are shipped from New Brunswick and despite the high incidence of budworm the Christmas tree industry has not suffered. Officials of both provinces say that with proper management growers can be assured of a perpetual income from the trade.

To bring home the importance of proper cmanagement, the New Brunswick Christmas Tree Association has been formed to help improve the industry.

It is encouraging the establishment of provincial nurseries for the production of seedlings which could be replanted in abandoned farms. Without proper management, officials in both provinces say the industry may eventually run itself out.

Gamma Globulin Good for Shingles

CHICAGO (UP) — Gamma globulin has been found helpful in relieving the severe pain of shingles, according to an article by Dr. I. Irving Weintraub, Gainsville, Fla., condensed in the Science Digest.

Kicking Money

BLOCK ISLAND, R.I. (UP)—After kicking around a paper ball, Frank and Bruce Barron, brothers, unwrapped it and found that it was composed of $350 in bills. It developed that the wad had been lost by a Connecticut woman vacationist.

Not Too Long

SAN FRANCISCO (UP) — Autos are getting longer, but not as long as you might think. The average 1955 car is only 2.7 inches longer than the cars in 1941, a California State Automobile Association study has revealed.

WATCH DIGGON'S FOR BIG Christmas VALUES!

GREETING CARD SPECIAL 49c

A box of 18 lovely cards, only

and, of course, scores and scores of other cards to carry your message!

Personalize YOUR GIFTS

GIFT STATIONERY

Beautifully boxed and, if you wish, personalized with name and address of the recipient.

PENS PENCILS SETS

A complete stock of nationally-famous fountain pens, pen and pencil sets and ball-point pens.

Match Books, Coasters and Napkins . . stamped with his or her name and initial.

LEATHER GOODS

Billfolds, Wallets, Diaries, Pocket Cases.

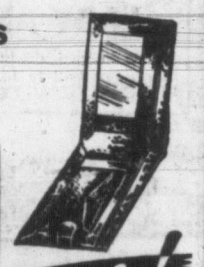

The Famous SMITH-CORONA "SKYWRITER"
The world's fastest typewriter to make the perfect gift.

Diggon's!

Government at Johnson — Division of Wilson Stationery Co. Ltd.

GENERAL ELECTRIC

Model C21T17 "Notre Dame"

1956 TELEVISION
THE LOWEST PRICED QUALITY TV
21-Inch Table Model
With famous G-E Ultra-Vision, Longer Tube Life, Dip Soldered Chassis, Dynapower Speaker, beautifully styled cabinet and stylish leg set. Extra dark safety glass—MADE BY GENERAL ELECTRIC, THE GREATEST NAME IN TV.
$259.95
Matching Legs, $6.95
Free Trial in Your Home!
WILLCOX ELECTRIC
1736 DOUGLAS ST. 3-8012

A GRAND GIFT FROM SCOTLAND

The Grand Macnish
SCOTCH WHISKY

Blended and bottled in Scotland by Robert McNish Co. Ltd. Glasgow.

This advertisement is not published or displayed by the Liquor Control Board or by the Government of British Columbia.

Gift Ideas

YOU GET A BETTER BUY AT Hickman Tye
QUADRA Between YATES and VIEW
OR A HICKMAN TYE DEALER

and these are just suggestions in gifts for her . . . for him, just everything for every budget throughout our store.

Plastic Pitchers, reduced to	49¢ ea.
3-Tier Cake Plates	$3.95 ea.
China Cups and Saucers	69¢ ea.
Deep-Fry Electric Cookers	$29.95 ea.
Electric Blendettes	$19.95 ea.
Scotch Gift Tape	25¢ ea.
Whistling Tea Kettles	$5.49 ea.
Tea Pots . . . all sizes from	49¢ ea.
¼" Skil Electric Drill	$24.95 ea.
Skil Electric Saw	$39.95 ea.
Snow Trees	98¢ ea.
Nativity Plaque	$1.98 ea.

HICKMAN TYE HARDWARE
QUADRA between YATES and VIEW
FREE PARKING LOT ON VIEW

Be a proud poppa, give them
G-E ULTRA-VISION
for Christmas

What poppa wouldn't be proud to give his family a television set for Christmas. And prouder still will be the one who gives them the finest—G-E Ultra-Vision.

Here are beautiful new models that set the style for 1956. There are consoles and table models . . . in all screen sizes . . . outperforming all other makes in picture and tonal qualities.

For the big family treat this Christmas, give G-E Ultra-Vision . . . the greatest name in TV . . . your greatest TV value. On display at your G-E Dealer's now!

Here are the features that give you the finest TV—17", 21" or 24" models.

Stratopower Chassis—Proven, perfected, more powerful chassis in both series—engineered for better reception in both primary and fringe areas.

Aluminized Picture Tube—An original G-E development—used exclusively. Blacker blacks, whiter whites and the widest range of in-between tones.

Extra-Dark Safety Glass absorbs virtually all glare and light reflections from windows and lamps, a feature of G-E's exclusive Glarejector Viewing.

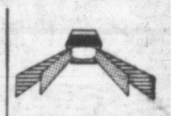

Special Viewing Features—Pacer wrap around cabinet styling gives 25% greater viewing area. Deluxe series features natural angle viewing in Lo-boy design.

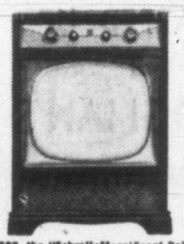

C21C27, the "Sabre". Magnificent Deluxe Series Lo-boy . . . console with top tuning, natural angle viewing. (Main illustration: C21C26, the "Berrington" Lo-boy.) Both in Walnut, Mahogany or Light Oak.

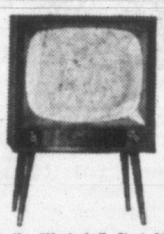

C24T2, the "Montcalm". Giant 24-inch picture table model. Smart Pacer model in Walnut or Light Oak. Deluxe Series features a 24-inch console model C24C1 in Walnut, Mahogany or Light Oak.

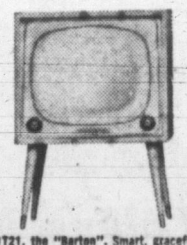

C21T21, the "Barton". Smart, gracefully designed 21-inch Pacer Table Model. In Walnut or Light Oak. There are other table models in both Deluxe and Pacer Series in 21-inch sizes.

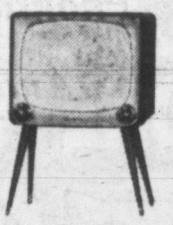

C7T19, the "Supreme". Slim, low-priced 17-inch Pacer table model in Walnut or Mahogany wood finishes. Also available in Morocco Brown, Tan and Cocoa Brown, Terra Cotta and Ivory.

GENERAL ELECTRIC Ultra-Vision TELEVISION

CANADIAN GENERAL ELECTRIC COMPANY LIMITED

To the Ratepayers in the District Municipality of Saanich

TOMORROW YOU VOTE
BE SURE TO USE THIS PRECIOUS PRIVILEGE

VOTE CASEY FOR REEVE — X

PLAY SAFE!

Having served you as Reeve for the past six years, I again solicit your vote and influence and stand on my past record in seeking another term. During my time as Reeve the Municipality has experienced the largest growth of any municipality in B.C. As many as six hundred homes are being built annually and new subdivisions are springing up everywhere. This phenomenal expansion has demanded a great deal of my time which, fortunately, I am able to give, and if I am re-elected I shall continue to work in the straightforward and honest manner as I have in the past, with the interest of the Saanich Municipality first and foremost.

Your municipality is in a strong and sound financial condition with

A Revenue Surplus of Over Two Hundred Thousand Dollars and a Surplus of Eighty Thousand Dollars in the Reverted Lands Account

These surpluses are the result of careful and efficient business principles administered by your Reeve and council. My critics have conveniently forgotten to mention this for very obvious reasons. FIRE INSURANCE RATES ARE NOW AT PAR WITH VICTORIA FOR THE FIRST TIME. Systematic improvement of the waterworks system by increasing from 3 to 10 new connections to supply mains and the replacement of 22,000 feet of inadequate two-inch pipe brought saving on fire insurance rates to the householder of well over FIFTY THOUSAND DOLLARS. AND

Water Restrictions Were Lifted for the First Time

by this progressive policy adopted by your council.

The sewer deficit was inevitable but I have faith in the taxpayers' judgment to endorse the fact that estimates cannot be held for long periods in these unprecedented inflationary times.

I would like the opportunity to complete the many projects now under construction, they are important to the progress of your municipality. My qualifications for Reeve were endorsed at the meeting of the Union of B.C. Municipalities by electing me as first vice-president this year. I was also appointed chairman of the committee for the revision of the Municipal Act. If I am returned I shall continue to serve you to the best of my ability and devote my services carefully, fearlessly and conscientiously at all times.

Inserted by Reeve J. W. Casey

CASEY FOR REEVE

For Transportation and Information Phone 4-1068 - 3-6996 - 4-5626 - 4-9547

URTON'S FURNITURE
CHEMAINUS, V.I.

ATKINSON & PEARCE
620 Fort Street
Phone 2-8521

WILLCOX ELECTRIC
1736 Douglas Street
Phone 3-8012

MACDONALD'S
On Fort Street
Phone 3-1171

YOUNG and BANFIELD
Fort at Blanshard
Phone 2-7181

STANDARD FURNITURE
Right Through—Yates to View

IT PAYS TO BUY NATIONALLY ADVERTISED PRODUCTS

New Citizens Too Canadian? Stay for Anthem, Judge Orders

WINDSOR, Ont. (CP) — More than 150 New Canadians were prevented from leaving a court building for two hours Thursday on pain of losing their newly-gained citizenship papers.

County Judge Joseph A. Legris, who last week censured a similar group when most failed to remain to sing "God Save the Queen" at the end of a citizenship ceremony, Thursday ordered guards posted at all exits of the municipal court building.

TO BE CONTINUED AFTER 30 DAYS

GRAND RAPIDS, Mich. (UP)—Two men ejected from a tavern for fighting were arrested for continuing their brawl outside. When they were brought into the police station, they asked to be put in the same cell so they could finish their fight. Permission was denied.

Judge Clears Constable on Bribe Charge

VANCOUVER (CP)—A charge of attempting to obtain a bribe brought against police constable Chester Dobson was dismissed in police court here Thursday.

Magistrate Gordon Scott also dismissed a charge of extortion laid after cab driver Ronald Dey said the officer suggested he leave "a couple of jugs" or some money after being let off without a speeding ticket.

"I am asked to infer that the accused meant to say to the cab driver that if you don't leave liquor or money . . . a charge will be laid," the magistrate said.

"That is an inference I can not make."

Magistrate Scott said if the facts are true, the case may warrant police discipline for misconduct.

ASIAN ARCTIC

Most northerly land in Asia is the Taimyr Peninsula on the Arctic Ocean in northern Siberia.

5 Firms Accused Of Controlling Timber in B.C.

VANCOUVER (CP) — Five big corporations—three of them American-owned—have been accused of controlling British Columbia's richest timber areas through speculation in forest management licences.

The charge was contained in a brief presented to Chief Justice Gordon Sloan's royal commission of forestry by Nigel Morgan, provincial leader of the Labor-Progressive (Communist) party.

Mr. Morgan said speculation had given three U. S. concerns nearly 50 per cent of all public forest lands in B. C. granted under the management licences.

He said the three — Crown Zellerbach and Rayonier; Columbia Cellulose and Celgar, and Powell River Company — had acquired 2,356,519 of 4,843,578 acres of forest land awarded.

Mr. Morgan also charged in the 30-page brief that another 721,330 acres are held by the Canadian-U.S. monopoly of MacMillan and Bloedel under management licences, bringing to 3,077,849 the acreage under outright control of U.S. or Canadian-U.S. companies.

The brief urged a new forest policy to embrace public control of timberland.

COMMON AILMENT

Arthritis is the general name for a group of about 100 different rheumatic diseases of the joints.

Labor Scores Second Win In British By-Elections

GREENOCK, Scotland (Reuters)—The voters of Greenock Thursday recorded a swing of more than 2 per cent toward the Labor party in the first significant by-election since Britain's general election of last May.

The result, declared early today, reflected an unusually heavy vote for a by-election — 75.4 per cent. The general election turnout was 78 per cent.

Labor candidate J. Dickson Mabon had a majority of 2,694 compared with the 1,033 votes by which the late Hector McNeil won the seat at the general election last may.

700 Block Yates Shopping Centre
Free Children's Xmas Shows
Saturday 10 a.m.
Doors 9.30 a.m.
Free Tickets Must Be Obtained by Parents from 700 Block Merchants
HOPALONG CASSIDY in "RUSTLERS' VALLEY"
Also Chapter 1 "PHANTOM RIDER" Cartoons
ODEON

CLUB Tango DANCE
New featuring Andy Anderson's Orchestra
for Reservations Phone 3-2390, 2-0222

INTERNATIONAL SWIM GALA
THIS SATURDAY
7 P.M. Sharp
Bremerton Y vs. Victoria Y
Children 25¢ Adults 50¢
CRYSTAL GARDEN

McMorran's CORDOVA BAY LTD
Present the Smooth Rhythms of Reg. Wood and His Music You Will Remember
Dancing Saturday Evenings
Couples Only. Reservations 9-3248
ISLAND'S FINEST MAPLE FLOOR

NATIVITY PLAY
ST. BARNABAS' CHURCH
Belmont and Begbie
8 p.m., Dec. 14, 15, 16
Admission by Program only. To be obtained at Kent's Ltd., 742 Fort St.

JAMES BAY HOTEL
Reduced Rates for Permanent Guests
Full Dining Room Facilities
270 GOVT. ST. 4-7151

USED CAR?
WILSON MOTORS!
Yates at Quadra

Memorial Arena Schedule
FRIDAY, DEC. 9
Passion Play, 2.30 and 8.15
SATURDAY, DEC. 10
Passion Play, 2.00 and 8.15

MON., Dec. 12
Handel's MESSIAH
Presented by Victoria Choral Society, Graham Steed, Conducting
At The ROYAL
Tickets at Kent's

A MIGHTY ADVENTURE OF THE CHINA COAST!
CLARK GABLE
SUSAN HAYWARD
SOLDIER OF FORTUNE
From the Novel by Ernest K. Gann
A CINEMASCOPE Picture
MICHAEL RENNIE · GENE BARRY
Plus—Margaret Lockwood
Orson Welles · Victor McLaglen
in "TROUBLE IN THE GLEN"
ATLAS
A FAMOUS PLAYERS THEATRE

IRENE SAYS:
HERE ARE A FEW PRACTICAL GIFT SUGGESTIONS YOU WILL BE PROUD TO GIVE THIS CHRISTMAS, AND ALL ARE AVAILABLE FOR ONLY
$1 DOWN! A WEEK!

ODEON THEATRE GUIDE
JACK PALANCE
BARBARA RUSH
REX REASON
MARTHA HYER
KISS OF FIRE
PRINT BY Technicolor
with ALAN REED · LESLIE BRADLEY · A UNIVERSAL-INTERNATIONAL PICTURE
TODAY—SAT.
AT 1.01, 3.11, 5.21, 7.31, 9.41
ODEON
GIVE ODEON GIFT TICKETS
PHONE 3-0513

TODAY! 2 HITS!
THE LONESOME TRAIL
WAYNE MORRIS · JOHN AGAR · MARSHA HUNT
Doors Open 1 p.m. 50c till 2 p.m., Tax included.
TYRONE POWER in NIGHTMARE ALLEY
PLAZA
PHONE 3-6414

NOW SHOWING
J. ARTHUR RANK PRESENTS
Norman Wisdom, Britain's Funniest Film Comedian, in:
"One Good Turn"
A rollicking British comedy by England's Prime Minister of Mirth. "Treat yourself to an evening of laughs"
News—Cartoon and Selected short subjects
Complete Programs at 6.45 and 8.49
Feature at 7.23 and 9.27
OAK BAY
"Always Quality Entertainment!"

TODAY AND SATURDAY!
Box Office Opens 6.30 p.m.
Complete Programs at 6.50 and 9
Strange Lady in Town
STARRING GREER GARSON DANA ANDREWS
PRODUCED AND DIRECTED BY MERVYN LeROY
CINEMASCOPE WARNERCOLOR
IN STEREOPHONIC SOUND
Special CinemaScope Short
"CALYPSO CRUISE"
In the wonderful, new stereophonic sound
LATEST FOX NEWS AND CARTOON
IT'S A PLEASURE TO PARK AT THE FOX
RELAX IN CLEAN COMFORT
HILLSIDE AND QUADRA

GEM THEATRE SIDNEY
TONIGHT AT 7.00
"Give a Girl a Break"
A TECHNICOLOR MUSICAL
WITH DEBBIE REYNOLDS, MARGE AND GOWER CHAMPION

VOTE
J. Ronald Grant
A Well-Qualified Candidate for Saanich Council
Lawyer.
Director, Kiwanis Club of Victoria.
Past-Director Victoria Fish and Game Association.
Past-President Arts Centre of Greater Victoria.
Member of Victoria Flying Club.
Director, Vancouver Island Helicopters Ltd.
President, Sidney Restaurants Ltd.
Director, Pacific Aviation Services Ltd.
Transportation on Election Day Call 2-3161
(Inserted J. Ronald Grant)

ADULT ENTERTAINMENT ONLY!
THE PHENIX CITY STORY
50c to 2 p.m. inc. govt. tax.
EXPOSED in LIFE, LOOK and SAT. EVE. POST!
NOW SHOWING
starring John McIntire, Richard Kiley, Kathryn Grant
Released thru ALLIED ARTISTS
Feature at 1.21, 3.30, 5.19, 7.18, 9.20.
CAPITOL
A FAMOUS PLAYERS THEATRE

ZANE GREY'S GREATEST!
THE KILLERS LAIR WHERE WOMEN WENT TO THE FASTEST DRAW ...AND VULTURES WAITED FOR THE SLOWEST!
At 3.03 6.15 9.33
GEORGE MONTGOMERY
ZANE GREY'S ROBBERS ROOST
COLOR BY DE LUXE
PLUS
A True Story of the Navy in Action
Winner of 5 Academy Awards
VICTORY AT SEA
★★★★ "SUPERB!" N.Y. News
"AN EPIC!" N.Y. Journal-American
Actual Battle Scenes Taken in the Pacific by the British, U.S., Japan, and Germany in World War II
STARTS TODAY
Dominion
A FAMOUS PLAYERS THEATRE

"RESTWELL" ELECTRIC BLANKET
REG. 32.95 $19.95

4-SPEED RECORD PLAYER
$1.00 Down $29.95

HOSTESS CHAIRS
12 different shades and covers, $15.95

TABLE LAMPS 6.95
TORCHIERES 14.95
SMOKER-STAND with Lighter 14.95

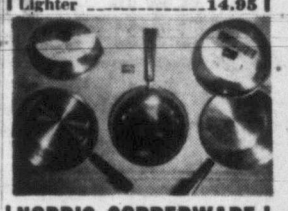
NORRIS COPPERWARE
GIFT SET $1.00 Down $21.95

ELECTRIC BEAN POT AND FOUR BOWLS
PLUS a Hot Plate, ONLY $12.95

"EUREKA" VACUUM
Complete with all attachments.
REG. 89.50 $69.95
IRENE'S
Furniture and Appliances
— 2 STORES —
ON DOUGLAS STREET
Opposite The "BAY"
PHONE 3-5502
GORGE RD. and TILLICUM
PHONE 3-7514
OPEN TILL 9 P.M.

Seagram's V.O. ★ Seagram's Crown Royal ★ Seagram's Golden Gin ★ Seagram's "83"
Say Seagram's and be Sure
This advertisement is not published or displayed by the Liquor Control Board or by the Government of British Columbia.

Ward's Music Studios
OFFER YOU THE FINEST VIOLIN Instruction Available
DROP IN AND SEE TED BOALS
INQUIRE TODAY ABOUT A FREE Trial Lesson
WARD'S MUSIC STUDIOS
1320 BROAD STREET
Just Off Yates
PHONE 2-8146

LAST 2 DAYS MATINEE TODAY 2.30 p.m.
The Original BLACK HILLS Passion Play
with JOSEF MEIER
WORLD FAMOUS CHRISTUS PORTRAYER
MEMORIAL ARENA
Dec. 8-9-10 — Student Matinees, Dec. 9-10
Evenings, 8.15 p.m.
Matinee, Friday 2.30 p.m. — Saturday 2 p.m.
Adults, $1.50, $2.00, $2.50, $3.00
Student Matinees, Students 75c
(Tax Included)
Seat Sale, Eaton's Music Centre Phone 2-7141

Wilson's CHEVROLET NEWS
The Hot One's Even Hotter!
COME IN AND DRIVE THE
1956 CHEVROLET POWER-PACK
Yates at Quadra
Wilson
Phone 3-1108
Open Eve. Till 9 p.m.
VICTORIA'S BUSIEST DEALER

VOTED TOP ACTOR OF 1955 IN FIRST U.S. AUDIENCE AWARD POLL!
THIS KID HAS A CHIP ON BOTH SHOULDERS!

JAMES DEAN
The overnight sensation of 'East of Eden.'
A portrayal of surpassing impact-- the story of a teenage kid caught in the undertow of today's juvenile violence...
"REBEL WITHOUT A CAUSE"
also starring NATALIE WOOD with SAL MINEO · JIM BACKUS
from WARNER BROS. in CINEMASCOPE WARNERCOLOR
ADULT ENTERTAINMENT ONLY
Give Books of FAMOUS PLAYERS THEATRE TICKETS this CHRISTMAS!
EXTRA! TIMES-WARNER NEWS
Doors 1 p.m.
Feature 1.07, 3.09, 5.11, 7.13, 9.20
STARTS TODAY
Adults 1-2 50c, 2-5 60c, 5 on 85c, Students 50c, Children 20c till 5 p.m., 25c after
Royal
A FAMOUS PLAYERS THEATRE

FASTER RESULTS LOWER COSTS

TELEPHONE 2-3131

TIMES WANT ADS SERVE YOU BETTER

Published every afternoon except Sunday by Victoria Press Limited, 2631 Douglas Street, Victoria, B.C.

Subscription rates:
Wherever carrier service is maintained $1.50 per month.
Single copy sales price: 10 cents daily; 14 cents Saturday.
Mail rates: Canada, Great Britain, Yukon Territory, one year, $14.00; six months, $7.50; three months, $4.00; single month, $1.50. Australia per month $2.00; U.S.A. per month, $1.50; other foreign countries, $2.50 per month; Saturday (Weekend edition) Canada, $5.00 per year; U.S.A., $5.50 per year; Australia, $6.50 per year; foreign, $7.00 per year.
Authorized as second class mail Post Office Department, Ottawa. Member of Audit Bureau of Circulations.

CLASSIFIED RATES

1¢ per line per day 28¢ per line per three days, 13½c per line for six days, $3.12 per line for the month (26 days). Above rates apply to consecutive insertion. Minimum advertisement, two lines only. Contract rates on application.

Birth Notices $1.00 per insertion.

Marriages, In Memoriam Notices, Cards of Thanks not exceeding 12 lines, $1.50 per insertion. Each additional line 14c daily.

Deaths, Funeral Notices not exceeding 12 lines $1.50 first insertion and $1.00 subsequent insertions. Each additional line 14c daily.

In the event of an error occurring the liability of the Victoria Daily Times shall not exceed the charge for the space actually occupied by the item in question.

TERMS OF PUBLICATION

The Victoria Press Ltd. shall not be liable for non-insertion of any advertisement beyond the amount paid for such advertisement.

Eastern Canada representative, W. R. Austin & Co. 18 Toronto Street, Toronto, Ont.

United States representative, Cresmer & Woodward, Canadian Division.

All claims of error in publication shall be made within 12 hours thereafter and if not so made shall not be considered. No claim will be allowed for more than one incorrect insertion nor for errors not affecting the value of the advertisement.

All advertising copy will be subject to the approval of Victoria Press Ltd., who reserve the right in its sole discretion to classify, reject or insert copy furnished.

Replies to private box numbers may only be obtained from the downtown office of Victoria Press Ltd. at 1215 Broad Street.

VITAL STATISTICS

1 BIRTHS

BASTIN—Born to Mr. and Mrs. Aubrey Bastin, Tolmie Avenue, at the Royal Jubilee Hospital on Dec. 7, a daughter, Susan Carolyn.

BREADON—To Mr. and Mrs. R. E. Breadon at Royal Jubilee Hospital, Dec. 7, 1955, a son, John Martin, 9 lbs. 3½ ozs. A brother for Jamie.

CARSON—Mr. and Mrs. John Carson announce the birth of a daughter, Valerie Joan, 7 lbs. 14 ozs., on Dec. 6, 1955, at the Royal Jubilee Hospital. A sister for Victor and Kenny. Many thanks to Dr. W. A. Trenholme and staff.

JOHNSON—Born to Mr. and Mrs. K. N. Johnson (nee Elsie Brown), Langford, B.C., at the Royal Jubilee Hospital on Dec. 1, 1955, a son, 4 lbs., Kelvin Knute.—Thanks to Dr. G. B. B. Buffam and staff.

NIVEN — Lieut. Commander and Mrs. R. K. Niven announce the birth of their daughter, Colleen Heloise, 7 lbs. 6½ ozs., on Nov. 7th, 1955, at St. Joseph's Hospital.

REID—To Mr. and Mrs. Ronald D. Reid, Rocky Point Road, Metchosin, a son, Ian Dunlop, on Dec. 6, at Royal Jubilee Hospital.

SPARK—Born to Mr. and Mrs. J. B. Spark, 426 Walter Ave., Saanich, at the Royal Jubilee Hospital on Dec. 7, 1955, a daughter, Sheila Janet.

STEVENS—Born to Mr. and Mrs. C. E. Stevens, 3042 Westdowne Road, at Royal Jubilee Hospital, Dec. 5, 1955, a son, Gary, a brother for David, Richard and Murray.

THOMSON—Born to Mr. and Mrs. C. D. Thomson, 1734 Lulie Street, a son, at Royal Jubilee Hospital on Dec. 3, 1955. Many thanks to Dr. C. M. Blair and staff.

WILSON—Born to Mr. and Mrs. F. Wilson, R.R. No. 1, Royal Oak, B.C., at St. Joseph's Hospital on Sunday, Dec. 4, 1955, a son, 7 lbs. 14 ozs.

4 DEATHS

DAVIES—On Dec. 7, 1955, in St. Joseph's Hospital, Norah Jessie, aged 68, beloved wife of George P. M. Davies of 2078 Penzance Road, Oak Bay; born in Shrewsbury, England, and a resident of Victoria for 15 years. Besides her husband, she leaves one daughter, Mrs. Lou (Gwen) Fogg in Winnipeg, Man.; three sons, Wallace G. of London, England, Jack and Frank in Victoria; seven grandchildren; also one sister in England. Mrs. Davies was a member of the Women's Auxiliary of the B. of R.T. of Winnipeg, Man.
Funeral from Hayward's Chapel on Saturday, Dec. 10, at 1.30 p.m., Rev. Dr. J. G. Brown officiating. Interment in Royal Oak Burial Park.

BUSSEY—In Victoria, B.C., on December 8, 1955, Mr. Henry Bussey, aged 80 years; born in England and a resident of Victoria for the past 50 years, late residence, 1320 Grant Street. He leaves his daughter, Mrs. W. G. (Eileen) Stephenson, and grandsons, Michael and Billy, of 1320 Grant Street; nieces in Scotland and Norfolk, eng., and nephew in Scotland.
Funeral services will be held at the Sands' Mortuary Limited, "Memorial Chapel of Chimes," on Saturday, Dec. 10, 1955, at 10.30 a.m., Canon George Biddle officiating. Interment in the Ross Bay Cemetery.

SMALLEY—In Victoria on Dec. 5, 1955, James Smalley, aged 74 years; born in England, of 1121 Burdett Avenue. He leaves no known relatives.
Funeral services from McCall Bros.' Floral Funeral Chapel on Tuesday, Dec. 13, at 10.30 a.m. Interment in Ross Bay Cemetery.

4 DEATHS

EVANS—On Thursday, Dec. 8, in the Vancouver General Hospital, Charlotte Galligar Cunningham Evans, of Port Alberni, V.I. She was born in Scotland and lived in Duncan and Victoria before moving to Alberni. She leaves to mourn her husband, Edmond, of Port Alberni; three brothers, John and William Neilson of Victoria and James in Scotland; also three sisters, Mrs. Jane Gale in Duncan, Mrs. Pat Mitchell, Victoria, and Mrs. Catherine Banks in Clinton, Ont.; also her mother, Mrs. W. Neilson, in Victoria.
Funeral services will be held in the Chaplin Funeral Chapel on Monday, Dec. 12, at 1.30 p.m., with the Rev. Canon George Biddle officiating, followed by interment in the Royal Oak Burial Park.

MUDGE—On Thursday, Dec. 8, 1955, William Mudge of Nanaimo, passed away at St. Joseph's Hospital. He was born in Exeter, Eng., and has lived in British Columbia for the past 44 years. He leaves to mourn, his widow at Nanaimo; three daughters, Mrs. Elizabeth Kelly of Victoria; Sister Mary Edwina of Victoria and Miss Nancy Mudge of Nanaimo; two sons, William of Mission City and James of Nanaimo; two brothers, Wilfred of Royston, B.C., and Gerald of Ottawa, Ont.; a sister, Mrs. Handling of North Vancouver; one grandchild and his mother in Victoria.
The remains will be accompanied from Chaplin's Funeral Chapel to Nanaimo for funeral services and interment. No flowers by request.

ROGERS—At Calgary, Dec. 5, Louis Carl Rogers, aged 55 years, Yale Hotel. Survived by father, William T. Rogers, Sidney, B.C.; five sisters, Mrs. Leslie Palmer, Mrs. Frances Jossul, Miss Alene, all of Victoria; Mrs. Chris Beute, Hollywood, Calif.; Mrs. Craig Hartsell, Los Angeles; two brothers, Roy, Victoria; Robert, Vancouver.
Services were held at Jacques Funeral Home Ltd. Thursday, 2.15 p.m., Rev. R. McKay officiating. Cremation.

ROSS—In Victoria on Dec. 6, 1955, Christina Ross, aged 69 years; born in Scotland, of 423 Heather Street, and a resident of Victoria for the past 10 years. Widow of the late John Ross, she leaves two sons, John of Victoria and George in Regina; one grandchild, also a brother and sister in Scotland.
Funeral services from McCall Bros.' Floral Funeral Chapel on Saturday, Dec. 10, at 1.30, Rev. C. R. Alton officiating. Interment in Royal Oak Burial Park.

SAUNDERS—On Dec. 7, 1955, Miss Ethel Gertrude Saunders, R.N., aged 75, of 205 Government Street; born in Victoria, B.C. Survived by two brothers, Ernest P. Saunders of Langford, B.C., and Captain K. P. Saunders in Edmonton, Alta.; and one sister, Mrs. Walter Winsley of Borrowville, Ont. Miss Saunders was a former member of the Overseas Nursing Sisters' Association.
Funeral from Hayward's Chapel on Saturday, Nov. 10, at 3 p.m., Padre Kendell officiating. Interment in Ross Bay Cemetery.

STEPHENS—In Victoria on Nov. 30, Rose Stephens of 716 Market Street; born in Ireland, the late Mrs. Stephens had resided here for 20 years. She leaves to mourn a daughter-in-law, Mrs. J. Stephens in Vancouver, and two grandchildren.
Prayers will be said on Friday evening at 7 p.m., in the Chaplin Funeral Chapel. Funeral services will be held in St. Andrew's Cathedral at 9 a.m. on Saturday, Dec. 10. Interment in Colwood Burial Park.

WILLARD—At the St. Joseph's Hospital on Dec. 9, 1955, Mrs. Martha Elizabeth Willard, aged 71 years; born in Little Rock, Arkansas, U.S.A., and a resident of Victoria for the past 45 years; late residence, 1827 Quadra Street. She is survived by one son, Douglas B. Willard, and one granddaughter of 2624 Quadra Street.
Funeral services will be held at the Sands Mortuary Ltd. "Memorial Chapel of Chimes" on Monday, Dec. 12, at 3 p.m., the Rev. Douglas B. Carr officiating. Cremation at the Royal Oak Crematorium.

WAKEFIELD — At the St. Mary's Priory, Colwood, B.C., on Dec. 5, 1955, Emily Jane Wakefield, aged 86 years; a resident of Sidney, B.C., for the past six years, formerly of Winnipeg, Man.; predeceased by her husband, Walter, in 1928. She leaves her son, Walter J. Wakefield, of Sidney, B.C.; two daughters, Mrs. W. M. (Vaun) Black, of Winnipeg, Man., and Mrs. W. D. (Mary) de Balinhard of Calgary, Alta.; four grandchildren and six great-grandchildren.
Funeral services will be held in the Sands' Funeral Chapel, Sidney, B.C., on Saturday, Dec. 10, 1955, at 2 p.m., Rev. Roy Melville officiating. Cremation at the Royal Oak Crematorium. Interment of ashes in the family plot at Winnipeg, Man.

6 IN MEMORIAM

BANNING—In loving memory of a dear mother, who passed away Dec. 8, 1945, dad, May, 1941, and brother Norman, May, 1946.
Like falling leaves the years roll by,
But memories of them never die;
Resting where no shadows fall,
In perfect peace they wait us all.
—The family.

GIBSON—In loving memory of Sarah Ann Gibson, who passed away Dec. 8, 1949.
There is a link death cannot sever
Love and remembrance last forever.
—From the family.

7 FUNERAL DIRECTORS

Sands Mortuary Ltd.
QUADRA AND NORTH PARK STS.
Victoria B.C. 3-7511
"The Memorial Chapel of Chimes"

Sands Funeral Chapel
FOURTH STREET
SIDNEY B.C. PHONE 416

HAYWARD'S
B.C. FUNERAL CO. LTD
ESTABLISHED 1867
734 BROUGHTON STREET 3-3614

CHAPLIN'S FUNERAL CHAPEL
We invite you to ask of our convenient payment plan
980 Quadra Street 4-5512

Thomson Funeral Home
Est. 1911 Formerly of Winnipeg
George Peter Thomson
Jack L. Irving
1625 QUADRA ST. PHONE 4-3612

McCALL BROS.
"The Floral Funeral Chapel"
Meeting every requirement for graceful tribute in a modern setting.
1400 VANCOUVER STREET 4-3012

Index for Times Want Ad Headings

Classification	No.	Classification	No.	Classification	No.
Acreage for Rent	62	Flats, Apartments to Rent Furnished	40	Personal Loans	61
Acreage for Sale	61	Flats, Apartments Wanted Furnished	41	Pets and Livestock	31
Acreage Wanted	63	Florists	8	Professional Services	20
Announcements	10	Fuel	27	Property for Sale	59
Articles for Sale	35	Funeral Directors	7	Property Wanted	60
Births	1	Halls, Stores and Offices to Rent	44	Room and Board	15
Boats and Marine—For Sale, Wanted	49	Hotels	14	Room and Board Wanted	16
Business Opportunities	54	Housekeeping Rooms to Rent Furnished	38	Rooms to Rent Furnished	37
Business Services	19	Housekeeping Rooms Wanted Furnished	39	Situations Wanted—Male	17
Cards of Thanks	5	Houses to Rent Furnished	42	Situations Wanted—Female	18
Cars for Sale	47	Houses Wanted to Rent Furnished	43	Summer Resorts	34-A
Cars and Trucks Wanted	48	Houses for Sale	57	Swaps	30
Coming Events	11	In Memoriam	6	Teachers Wanted	15
Cottages and Campsites	34-B	Jettings Cancelled	66	Timber Brokers	65
Dancing	25	Lost and Found	12	Wanted Female Help	14
Deaths	4	Marriages	3	Wanted Male Help	13
Education	23	Miscellaneous to Rent	45	Wanted Miscellaneous	29
Engagements	2	Monumental Works	9	Wanted to Borrow	63
Exchange Real Estate	55	Music	24	Wanted to Buy	68
Farms for Rent	65	Personal	21	Wanted to Rent Miscellaneous	49
Farms for Sale	64				
Farms Wanted	66				

THEY'LL DO IT EVERY TIME

By JIMMY HATLO

8 FLORISTS

BROWN'S, THE FLORIST
FLOWERS FOR EVERY OCCASION
618 VIEW STREET
Phone 4-6612, 4-9511; night 4-3521

9 MONUMENTAL WORKS

VICTORIA MONUMENT LIMITED "Memorials of Distinction" 3091 DOUGLAS ST. 2-5834

MORTIMER'S MONUMENTAL Works Ltd., 633 David St. Est. 1877. Monuments, markers, curbings, bronze plaques, marble, granite and stone for fireplaces, building construction, etc. 3-6421.

STEWART MONUMENTAL WORKS Ltd., 1403 May Street. 4-3452. Memorials, bronze tablets, curbings and fireplaces of choice B.C. and Swedish granites. Night phones 4-5141, 2-1268.

10 ANNOUNCEMENTS

HAVE YOUR CHRISTMAS PERMANENT now by Marion Kerwin, who has just returned from a large styling show. 20% discounts on all permanents. Hair tested by microscope. 1405 Douglas Street, downstairs. Phone 2-7546.

ACADEMY BALLROOM DANCING. Class and private lessons. Reasonable rates. Medal Test training, authorized by Canadian Dance Teachers' Association. 1012 Douglas, 3-1643.

FUR REPAIR SERVICE
Fur coat, remodelling and repairs a specialty, call and deliver. Paul, 205 Beach Drive. 2-3380.

HE WHO HESITATES TO BUY A book sows the seeds of regret.
THE HAUNTED BOOKSHOP
845 Fort Street 2-1427

LEATHER BELT KITS, 95c. Copper tooling kits, 45c.
B.C. CRAFT HOUSE
Oak Bay Avenue at Monterey

FOR YOUR NEXT DANCE OR banquet have the Van-Islers supply the music. Available New Year's Eve. 4-1465 after 6 p.m.

OPEN EVENINGS. PERFECT PERmanents for particular people. Hilda Beauty Shop. 3-0722.

FUR COATS REMODELLED AND repaired by experts. Victoria Furs Ltd., 831 Fort Street, phone 3-8132.

FINE CHINA—MIKADO, ETC., TO clear less 15%. Newport Novelty Nook. 4-7909. Open evenings.

NOW YOU CAN GET BEAUTIFUL corner cabinets at Fahy's Antique Repair Shop, 608 Cormorant St.

LEARN TO DRIVE AT WINDSOR Driving School 4-3731.

HIGHEST CASH PRICES PAID for good used clothing. 2-2814.
TYRRELL'S BEAUTY SALON
609 Courtney Street Phone 3-6831

THE BOOK EXCHANGE—QUADRA at Pandora and 311 Cook Street.

REALLY "LOADED DOWN"
Just like the postman this time of the year, the CHRISTMAS "GIFT SPOTTER" is really "loaded down" with gift ideas. You're sure to find a gift that will get the "stamp" of approval when you use the CHRISTMAS "GIFT SPOTTER" as your buying aid.

FOR SHOPPING MADE EASY, TURN TO THE CHRISTMAS
"GIFT SPOTTER"
APPEARING DAILY IN THIS CLASSIFIED SECTION

LADIES!!
The services of an experienced haircutter is an investment in your most important accessory,
YOUR HAIR
(Popular price)
FIRTH OF FORT
50 Years a Hairdresser
635 Fort Street, Suite 9 and 10
No appointment, 9 to 6 Daily and Saturdays

LIBRAIRIE FRANCAISE
1239 BROAD STREET
"For the gift with the French accent."

Avalon Beauty Salon
(Upstairs Above Kresge's) 3-0522

11 COMING EVENTS

THERE WILL BE A GENERAL meeting of the Victoria BURNS Club held in the Orange Hall, 725 Courtney Street, at 8 p.m. on Tuesday evening, Dec. 13. Guest speakers, Mr. Duncan McBride and Rev. T. A. McAllister. Musical program in charge of Mr. J. Matheson.

THE PUBLIC MUST BE INFORMED —Colin Cameron, C.C.F., MP, speaks on domestic and international affairs, Woodsworth Hall, 723 Courtney St., Dec. 12, 8 p.m. All welcome.

NATIVITY PLAY
St. Barnabas Church, Belmont and Begbie, 8 p.m., December 14-15-16; admission by program only, to be obtained at Kent's Ltd., 742 Fort Street.

VICTORIA - OAK BAY C.C.F. Christmas tea, Home cooking and needle work, Saturday, December 10. Woodsworth Hall, 2.30-8.00. Bingo, 8 p.m.

11 COMING EVENTS

LUXTON HALL
MODERN AND OLD-TIME DANCING SATURDAY NIGHTS, RODEO RASCALS ORCHESTRA. DANCING 9.30. DOOR PRIZE.

FOR YOUR CLUB, CHURCH OR party, organ, piano and projector with film for rent. Organist and projectionist available. George Willis. 2-4712.

OLD-TIME DANCE, WEDNESDAY, Victoria Ballroom, Homesteaders.

RUMMAGE SALE TO BE HELD IN the Public Market Hall on Saturday, December 10. Proceeds for Christmas hamper fund. Legion ex-service women.

VICTORIA-OAK BAY CHRISTMAS tea. Home cooking and needle work, Saturday, December 10. Woodsworth Hall, 2.30-8.00. Bingo, 8 p.m.

WHIST — LIBERAL HEADQUARters, 1322A Government Street, Saturday, Dec. 10, 8 p.m.

DANCE EVERY SATURDAY NIGHT to the music of the Western Mountaineers, Douglas C.C.F. Hall.

HOMESTEADERS OLD - TIME dance, Saturday, Victoria Ballroom. Reserve New Years. 3-7332, 3-3611.

S.P.C.A. CHRISTMAS BAZAAR
Norway House, 1110 Hillside Ave.
SATURDAY, 2 P.M.
Christmas Gifts, Turkey Tombola, Refreshments, Home Cooking Stalls, Novelties, Etc., Etc.
ADMISSION FREE
BINGO — 8 P.M.
Every night, also whist, 8 p.m., Victoria Whist and Bridge. 1417 Government St. 3-8033.

12 LOST AND FOUND

LOST—LARGE BLACK PERSIAN cat between Paradise and Head Street, since Saturday night. Much loved pet. Answers to Puss. Reward. 2-7539.

LOST—NOV 26 IN VICINITY OF Colwood or Meldram Drive, Deep Cove, diamond and garnet gold ring, valued as keepsake. Reward. 2-4502.

LOST—ON GOVERNMENT STREET between 4.30 and 5 p.m., pair of dark blue-grey worsted flannel trousers. Reward. 3-5558.

LOST—BROWN AND GOLD UMbrella at symphony concert on Monday evening. Mrs. Wickens. 4-1221.

LOST—TWO WHITE SHIRTS IN Eaton's department store or on South Fairfield bus. Urgently needed. Reward. Phone 4-2839.

LOST—ONE GOLD CUFF LINK with Masonic emblem, vicinity Federal Building. Reward. 4-3497.

LOST—FEMALE GOLDEN COCKER spaniel, eight months old, spayed; collar, no licence; child's pet. 2-9308.

LOST — DECEMBER 2 ON MOSS Street, brown wallet. 2-5619.

13 WANTED MALE HELP

ACCOUNTANTS — ACCOUNTING position immediately available to applicants with following qualifications if found suitable: Not over 35 years of age; at least 10 years accounting experience, ambitious and desirous of securing a position offering pension plan and M.S.A. benefits. Apply in writing giving full particulars of previous employment, marital status and salary required. Box 1585, Victoria Press.

STATIONARY ENGINEER (FIREmen), $2,580-$2,940, at Victoria, B.C.; COST ESTIMATOR, $4,110-$4,500 at H.M.C. Dockyard, Esquimalt, B.C. Full particulars on posters at the offices of Civil Service Commission, National Employment Service and Post Office. APPLY NOW at Civil Service Commission, 6th floor, 1110 W. Georgia St., Vancouver 5, B.C.

STATIONARY ENGINEERS (THIRD and fourth-class certificates), $2,670-$3,540, at Victoria, B.C. Full particulars on posters at the offices of Civil Service Commission, National Employment Service and Post Offices. APPLY NOW at Civil Service Commission, 6th floor, 1110 W. Georgia St., Vancouver 5, B.C.

COMMUNITY PLANNER FOR Lower Mainland regional planning board of British Columbia; planning training or experience required; salary $360-$440. Apply Director, Lower Mainland Regional Planning Board, 624 Columbia St., New Westminster, B.C.

DUE TO EXPANSION, SEELEY Systems-Audograph Canada Ltd. require services of young man as sales representative. Must have general office experience and car. Remuneration commensurate with experience. Reply in detail to Box 205, Victoria Press.

EXPANDING ESTABLISHED BUSIness, limited company being formed requires man look after office. Retired banker, accountant preferred. Tact used dealing public. Excellent opportunity right man. Apply Box 1594, Victoria Press.

CONTACT AND FIELD MEN, FULL or part time on fee basis, for a B.C. chartered commercial reporting and inspecting company. Sales ability essential. Full details first letter to Box 209, Victoria Press.

WANTED—RETIRED MAN OR PENsioner for light duties, in exchange for partly-furnished cottage with light, heat and water supplied. 7-3213.

AUTO BODY MAN WANTED, TOP wages, medical benefits, steady employment. Apply Mooney & Sons, 937 View Street.

HANDYMAN, COUNTRY ESTATE—Gardening, housework, light plant, motorboat, phone. Box 1598, Victoria Press.

WANTED — FIRST-CLASS COOK. M.S.A. and other benefits. Apply Box 1584, Victoria Press.

SHACK IN EXCHANGE FOR chores; suit pensioner, someone used to horses. 9-4234.

EXPERIENCED CHIEF COOK. Apply 744 Yates Street.

HAVE STEADY TENANTS
Select them through Classified Ads in the Victoria Daily Times. Call 2-3131.

13 WANTED MALE HELP

Interesting
Challenging
Employment
Valuable
Experience
And Training

The pay is good, and after 3 years you will be better prepared for other positions. Or, if you prefer, you can make an interesting career of it with opportunities for advancement, training and variety.

Learn new skills, perhaps a trade. Train to be a leader. You will travel as part of your job—in Canada and possibly abroad. Get the taste of adventure and unusual experiences. Make lifetime friends with good men—young, enthusiastic, and a cut above average. Sports are part of this life. Develop strength, stamina and steadiness through a planned physical fitness program.

You can achieve all of these things if you join the Army now. But most important of all, you will be proud of your job—helping to keep Canada strong and free.

Today, Army training and experience open new doors to opportunity!

To be eligible you must be 17 to 40 years of age, skilled tradesmen to 45. There are vacancies now.

Write, phone or visit your nearest Army Recruiting Officer today.

The Army Information Centre,
Bay Street Armouries,
Victoria, B.C.
Phone 4-8081, Local 205

or

The Army Information Centre,
Post Office Building,
Corner of Government and Yates Streets,
Victoria, B.C.

or

The Army Recruiting Station or Militia Armoury nearest your home.

FIRE FIGHTERS
DRIVER MECHANICS
The R.C.A.F. will train you in one of these trades plus many more and pay you while you learn. If you are between 18 and 29, physically fit, with a grade 6 education, equivalent or better, see your R.C.A.F. career counsellor at 1315 Government Street, 3-9334 or 3-8626. In Nanaimo and Port Alberni, apply the Canadian Legion, now open Saturdays for your convenience.

13B HELP WANTED—MALE or FEMALE

MAP DRAUGHTSMEN, GRADE 1 AND 2
B.C. CIVIL SERVICE
DEPARTMENT OF LANDS AND FORESTS, VICTORIA
Draughtsman, Gr. 1; salary, $303-$339 per month.
Draughtsman, Gr. 2; salary, $339-$392 per month.
Must be experienced. All applicants must be British Subjects. For further information and application forms apply Chairman, Civil Service Commission, Parliament Buildings, 544 Michigan Street, Victoria. Applications to be completed and returned not later than December 21, 1955.

14 WANTED—FEMALE HELP

ACT NOW FOR BIG EARNINGS. Ladies making money in leisure hours. Beautiful line of cosmetics. Experience not necessary. Write to DORALDINA COSMETICS COMPANY, 576 Ste. Catherine E., Dept. 3, Montreal.

AVON EARNING OPPORTUNITY Housewives, does present income fall short of your needs? Add extra dollars to the family income for the holidays by becoming an Avon representative. Phone 4-7995 or write to 3160 Fair Street.

GIRL WANTED WITH GRADE 10 in music to learn to play electric organ. Free lessons. Occasional evening work with good pay when efficient. George Willis, 2-4712.

WANTED IMMEDIATELY
A good, smart girl for food market. Experience not necessary. Apply Box 206, Victoria Press.

EXPERIENCED, STEADY WOmen 25 to 40, for fish and chips shop. Phone 3-2827 10 a.m. to 4 p.m. only.

BAKERY SALES CLERK. APPLY the Pie Shop, 818 Douglas Street. No phone calls.

COOK - HOUSEKEEPER, PREFERably one who can drive; sleep in. 2-8391.

RELIABLE, TRUSTWORTHY WOman for baby sitting. 2-7417.

SHORT ORDER COOK FOR hotel, 7 to 12 mornings. 3-4951.

IMMEDIATE opening for single Young Women, between the ages of 18 and 29, in
THE R.C.A.F. As TYPISTS And STENOGRAPHERS
(skilled and unskilled applicants considered)
Excellent starting salary with opportunities for advancement and travel. Medical and dental care provided.
For complete details contact the CAREER COUNSELLOR for Women
At the R.C.A.F. RECRUITING UNIT
1315 Government Street
Victoria, B.C.

Laboratory Technician
190-bed general hospital in interior British Columbia requires one laboratory technician preferably with registration and experience. Apply to administrator.
Royal Inland Hospital
Kamloops, B.C.

17 SITUATIONS WANTED—MALE

COMPETENT SERVICE STATION attendant, 11 years' experience, wishes permanent position. Box 212, Victoria Press.

CARPENTER WANTS WORK. Frame or finish. Power tools. 9-2588.

BASEMENTS AND ODD JOBS, clothes-line poles installed; veteran. Painting fencing. 4-4613.

CARPENTER REPAIRS, FLOORlaying; competent. Henry, 4-6841.

GARBAGE REMOVED; REASONable. Phone day or night. 3-0343

18 SITUATIONS WANTED—FEMALE

EFFICIENT, CONSCIENTIOUS OFfice manager-bookkeeper; used to assuming full responsibility of office; experienced in all phases of office work; under 30; references; prefer 5-day week. Box 1596, Victoria Press.

WOMAN, EXPERIENCED IN ALL phases of office routine, desires bookkeeping and typing to do at home; own adding machine and typewriter. Box 207, Victoria Press.

OPPORTUNITY FOR A WORKING mother. Good care for child in my own home, $30 per month. Phone 2-2452.

ALL TYPES OF FLOORS EXpertly cleaned waxed and polished by machine. Homes our specialty. Grezg's, established 1920. 4-5023

LADY DESIRES HOUSEWORK daily. Phone between 4 p.m. and 6 p.m., 4-2484

LADY WISHES DAY WORK, ANY kind; reliable, efficient worker; have driver's licence. 4-3415.

18A SITUATIONS WANTED—MALE AND FEMALE

LADY AND MAN WANT WORK AS caretaker and janitor, at once. Honest and reliable. Box 1592, Victoria Press.

19 BUSINESS SERVICES

BRICKLAYERS

BRICKWORK, CHIMNEYS AND fireplaces, built and repaired. Planters, 2-6026.

CHIMNEY REPAIRS TILE AND slate work H. A. Ormiston, 4-6777

BULLDOZERS

BULLDOZING AND CLEARING road grading and black-filling. The right machine for every job. JOHN D KISSINGER JR. 3-8452 Day 2-3947 Night

BULLDOZING EXCAVATIONS and road building J Henson Jr. 9-4234

FORGETFUL?
Better call 2-3131 right now to place your Classified Ad, and don't leave it to memory.

19 BUSINESS SERVICES

EVANS, COLEMAN & JOHNSON BROS. LTD.
For Bulldozing and Shovel Work
900 WHARF ST. PHONE 2-8121

CABINET WORK

Variety Wood Products
133 KINGSTON STREET
4-1833 Evenings, 3-8451

CARPENTERS

CARPENTRY REPAIRS. NO JOB too small. Windows cleaned. Reasonable rates. 9-2131.

FRAMING FINISHING CONtracts, gutters, steps, kitchen cabinets. M Anwyll 4-6611; R Reid 4-8720.

FRAMING FINISHING CONTRACtors. Specialized roof and gutter work. Phone 7-3943.

FOR KITCHEN CABINETS AND other interior alterations consult H. A. Mason. 2-2045

CARPENTER REPAIRS, ALTERAtions, cement and sewers. 2-5602. R. Pistell.

SMALL REPAIR WORK OF ALL kinds. Home Service. 3-8773.

CEMENT

FOR YOUR CONCRETE WORK. Basements, driveways, sidewalks and septic tanks call Chase & Pedersen, phone 3-9368.

CEMENT SEWERS TILE DRAINS septic tanks.
3-3084 W. Trace 9-3671

CHIMNEY SWEEP

CHIMNEYS CLEANED. $2.50. FURnaces cleaned and repaired. Quick service. Call anytime. 5-2821.

CONTRACTORS

GILBERT BROWN
GENERAL CONTRACTOR
SPECIALIZING IN
MASONRY CONSTRUCTION
PHONE OFFICE, 4-6317
HOME 7-2323

COMPLETE HOME REPAIR SERvice! Roofs, concrete, brickwork, etc. E. J. Minnie, General Contractor. 2-8259.

N.H.A. CONTRACTORS—FRAMING a specialty. Guaranteed workmanship. Phone Jones, 5-2619 or 9-2130.

LITZ HOUSE MOVERS, JACKING, bevelling, repairing of dry rot and foundations. 4-9211.

SEWERS, TANKS; REPAIRS, ALterations. W. Jubenville, 5-2801.

V. L. LEIGH
DISTINCTIVE HOME CONSTRUCTION
Repairs, Alterations, etc. Complete building service, including plans and financing.
1215 Quadra 3-7482

Farmer Construction
Repair Dept. 4-0511. Prompt Service

DRESSMAKING

SEWING OF ANY KIND, FORmals, drapes, alterations, repairs. 4-2402.

DRAPES, CHAIR AND CHESTERfield covers, alterations. 2-2587.

FLOORING AND FLOOR SANDING

WESTERN FLOOR CO., 3-8915, 3-3732. Complete floor service. S. Linsey Jr.

M & M FLOOR CO. LTD —Floor laying, sanding, finishing. Free estimates. Phone 4-0403, 3-2053.

V.I HARDWOOD FLOOR CO., 2100 Douglas. Free estimates. 4-7314

FLOOR POLISHING

ALL TYPES OF FLOORS EXpertly cleaned, waxed and polished by machines. Homes our specialty. Gregg's, established 1920. 4-5023.

FURNACES

INSTALLATIONS AND REPAIRS. S. J. Coleb & Sons. 3-3303; evenings. 3-1369.

HAIRDRESSERS

ACT NOW FOR OUR ½ PRICE permanents. New Ray Beauty Shoppe, 833½ Fort. 4-3644.

KEY CUTTING

KEYS CUT, LOCKS, LAWN mowers, scissors sharpened. Price's Key Shop, 847 Fort. 4-6221.

LAWNS AND GARDENS

SCIENTIFIC PRUNING, SPRAYing of shade, fruit trees. Trees felled, chain saw, chemical spraying, brush; grasses, weeds, moss. 2-1676 Charles A. Cowie 3-1668

GARDENS CLEANED, RENOVATED, rockwork, landscaping, etc. Barker. 3-9134, after 5. 2-8323.

LANDSCAPING, ROCKWORK, lawns. Ken Vanderveide, 3-7573.

PAINTERS AND DECORATORS

WEBB & SON
4-6827 — Paperhanging painting. Quick, clean, reliable. First-class workmanship. Thirty years' experience Victoria. Terms if desired.

MAY I BE OF SERVICE TO YOU? Clean, fast, reasonable, reliable.
TOMMY HARKER, 3-8773
Paperhanging specialist and painter

$10 UP ROOMS PAPERED, PAINTing, brush or spray; stucco waterproofed; free estimates. 2-3837. D. Smythe.

GREGG'S PAINT WASHING DEpartment. Kitchens, bathrooms, etc. 33 years' experience. Phone 4-5023. Estimates.

C. T. LONGMAN, DECORATOR, painting, spraying, paperhanging. Free Estimates. Phone 7-2813.

CLARK & PATTISON
Business 2-8413 Res. 4-0443

$10 AND UP — ROOMS PAINTED and papered. Quick service. 3-3775.

FILL SPARE ROOMS
rn your home with paying guests. Brings income and companionship into your life. Call 2-3131. An ad taker will help you word an ad.

PHOTO ENGRAVING

PHOTO ENGRAVING
Half-tone Line and Color Engraving
Commercial Art
ISLAND ENGRAVERS
649 Pembroke Just Below Douglas
Phone 3-6831

PLASTERERS

PLASTERING, STUCCO, OF ALL kinds. Reasonable. Repairs a specialty. 4-6732, call evenings.

PLASTER AND STUCCO JOBS guaranteed. Estimates free. 9-1088.

STUCCO PLASTERING AND stucco painting. J. Hamilton, 3-3925.

PLOWING, ROTO-VATING AND CULTIVATING

MacFARLANE TRACTOR, 2-7808. Plowing, backfilling, post holes.

PLUMBING AND HEATING

PAULIN'S PLUMBING & HEATING —Repairs, remodelling, installations. 1323 Government St. 4-1442

EMPIRE PLUMBING & HEATING Contracts. 3-9115 766 Kings Road.

C. J. McDOWELL
PLUMBING & HEATING
LIMITED
WE SELL, WE INSTALL
WE SERVICE
1900 Douglas St. 3-4138

T. A. HARVEY LTD.
PLUMBING & HEATING
Repairs—Renewals—Prompt Service
2-8276

BALLAM & RAWLINGS
LIMITED
"RELIABLE PLUMBING"
2657 DOUGLAS 4-1641

PITT & HOLT LTD.
Plumbing, heating, installations. Financed under home improvement plan. 602 Esquimalt Road. 3-7413.

T.V. with Lee

Bobo Olson Defends Crown Against Sugar Ray on C-4 at 7

ALICE IN WONDERLAND—A word to the wise: Whatever you do don't miss **Channel 2's "Alice in Wonderland"** scheduled for **3.30 p.m. Saturday.**

Starring 14-year-old **Gillian Barber** of England in the title role (she looks as though she stepped directly from the woodcuts in Lewis Carroll's original story), this 90-minute **Maurice Evans** presentation is sheer enchantment, something the children shouldn't miss.

Others in the cast include Martyn Green as White Rabbit; Bobby Clark as Duchess; Reginald Gardiner as White Knight; Elsa Lanchester, wife of Charles Laughton, as Red Queen; Eva Legallienne as White Queen; and Pat O'Malley as Gryphon.

★ ★ ★

MORE CBUT NOTES—On **Sunday Climax** joins the Canadian Channel. The first presentation will be at **3.30,** when **Louis Hayward, Peter Lorre** and **Ann Harding** will star in the 60-minute adaptation of Oscar Wilde's "Lord Arthur Savillems Crime." The Climax story is known as **"The Promise to Murder."** This is a well-done piece and holds ones interest throughout.

Also on **Sunday,** but at **5.30, "Fighting** Words" returns to CBUT with Nathan Cohen as chairman. Guests will include George Hees, MP; Hugh McLennan, novelist; and Dr. William Blatz, psychologist.

Kiddies' Korner

5.00: Roy Rogers, **Channel 2;** Trading Post, **4;** Mickey Mouse Club, **5;** Cartoon Special, **11;** Western movie, **12;** Wally's Hi-Jinks, **13.**

5.30: Howdy Doody, **Channel 2.**

6.00: Annie Oakley, **Channel 5;** Cartoon Theatre, **12;** Johnny Jupiter, **13.**

6.30: Adventures of Champions, **Channel 11;** Ramar of the Jungle, **13.**

7.00: Range Rider, **Channel 11;** Space Ranger, **13.**
7.30: Rin Tin Tin, **Channel 5.**

Sport

7.00: Channel 4—Can ex-champion Sugar Robinson come back? Carl Bobo Olson the champ doesn't think so and will attempt to back it up in a 15-round match tonight at Chicago. The middleweight crown is at stake.
8.00: Channel 13—Northwest bowling.
9.30: Channel 13—Hunting and fishing.
10.00: Channel 2—An hour of Canadian boxing.

Headliners

7.30

Channel 2: A frontiersman searches for a wife on Celebrity Playhouse.

Channel 11: Edward R. Murrow calls on Pierre S. du Pont 3rd on his Person to Person program.

Channel 13: Inspector Mark Saber hunts the murderer of a socially prominent girl.

8.00

Channel 5: Ozzie and Harriet Nelson examine the new neighbors next door.

Channel 2: Canadian comics, Wayne and Shuster.

8.30

Channel 4: Waterfront shows cap'n John looking into some waterfront sabotage.

Channel 5: Crossroads—stories of clergymen—tells how a minister attempts to aid a member of his congregation who gambles heavily.

Channel 2: The Plouffe Family celebrates St. Catherine's Day, a day set aside for unwed women who are more than 25 years of age.

Channel 11: Our Miss Brooks is embarrassed. A newspaper reports that she has been picked up by the police during a raid on a gambling joint.

Channel 12: Badge 714 sees policemen Friday and Smith wondering why someone has splashed green paint around a lawyer's office.

9.00

Channel 5: Mr. District Attorney discovers a suspect is a wanted criminal.

Channel 12: Science Fiction Theatre sees a husband-and-wife photography team probing stories of flying saucers.

Channel 11: Crusaders takes a detective to Red Poland.

Channel 2: The Canadian variety show, Riding High.

9.30

Channel 4: Star Stage tells the tale of a poor man who finds a $1,000 bill.

Channel 2: Star Stage, with Jeanne Crain in the lead role, is about "The Girl Who Wasn't Wanted."

Channel 5: Badge 714 shows how a police office is operated.

Channel 11: Playhouse of Stars' drama is called "On the Nose," a story about an air force pilot.

10.00

Channel 4: The Great Gildersleeve tries again for state governorship.

Channel 5: The Whistler tells the story about a wife who murders her husband then calls in a detective.

Channels 11 and 12: The Lineup sees detective Guthrie and Greb coming to grips with a criminal.

Theatre

TONIGHT'S MOVIES

6.15: Channel 12—"One Million B.C."

10.30: Channel 12—Candlelight Theatre presents the western-action, "My Outlaw Brother."

10.35: Channel 4—Robert Beatty stars in "San Demetrio, London." This is about a ship and her crew.

10.45: Channel 11—Randolph Scott and Robert Mitchum star in "Gung Ho," about a specially trained group of U.S. Marines in the Second World War.

11.00: Channel 2—No title.

Channel 13: An agent solves some murders in "Rimfire."

11.10: Channel 5—Richard Ney and Betty Oakes star in a tale about a gang-buster, "Amiable Lady."

12.30: Channel 13—This is a murder play, "Heartaches."

Tonight's Programs

ALL TIMES ARE LOCAL — CHANNELS RESERVE RIGHT TO MAKE LAST-MINUTE CHANGES

	CBUT Vancouver Channel 2	KOMO-TV Seattle Channel 4	KING-TV Seattle Channel 5	KTNT-TV Tacoma Channel 11	KVOS-TV Bellingham Channel 12	KTVW-TV Tacoma Channel 13
6.00	Robin Hood	Ray Milland	Annie Oakley	Cartoons	Cartoons	Johnny Jupiter
6.15	Robin Hood	Ray Milland	Annie Oakley	Doug Edwards	Family Theatre	Johnny Jupiter
6.30	World Around Us	Deadline	Early Edition	Adventures of Champion	Family Theatre	Ramar of the Jungle
6.45	CBC News	Deadline	Early Edition		Family Theatre	
7.00	Almanac	Fights: Olson defends title against Sugar Ray	Studio 57	Range Rider	Family Theatre	Space Ranger
7.15	Almanac		Studio 57	Range Rider	Industry	Space Ranger
7.30	Celebrity Playhouse		Rin Tin Tin	Person to Person	Big Picture	Insp. Mark Saber
7.45		News Caravan	Rin Tin Tin		Big Picture	Insp. Mark Saber
8.00	Wayne & Shuster	Truth Consequences	Ozzie & Harriet	Mama	Mr. and Mrs. North	NW Bowling Tournament
8.15	Wayne & Shuster		Ozzie & Harriet	Mama		
8.30	Plouffe Family	Waterfront	Cross Roads	Our Miss Brooks	Badge 714	NW Bowling Tournament
8.45	Plouffe Family	Waterfront	Cross Roads		Badge 714	
9.00	Riding High	Big Story	Mr. D.A.	Crusader	Science Fiction Theatre	NW Bowling Tournament
9.15	Riding High	Big Story	Mr. D.A.	Crusader		
9.30	Star Stage	Star Stage	Badge 714	Star Playhouse	I Married Joan	Hunting and Fishing
9.45	Star Stage	Star Stage	Badge 714	Star Playhouse	I Married Joan	
10.00	Boxing	Great Gildersleeve	The Whistler	The Lineup	Lineup	Lease on Life
10.15	Boxing		The Whistler	The Lineup	Lineup	Lease on Life
10.30	Boxing	Movie "San Demetrio, London"	World Today	News	Candlelight Thtr.	Lease on Life
10.45	Boxing		Topper	Movie	Candlelight Thtr.	Lease on Life
11.00	Movies		Movie: "Amiable Lady" with Richard Ney, Betty Oakes	"Gung Ho" with Randolph Scott, Robert Mitchum "Gung Ho"	Candlelight Thtr.	Movie "Rimfire"
11.15	Movies				Candlelight Thtr.	"Rimfire"
11.30	Movies				Candlelight Thtr.	"Rimfire"
11.45	Movies				Candlelight Thtr.	"Rimfire"
12.00	Movies		News	"Gung Ho" "Gung Ho" "Gungo Ho"	News	"Rimfire" "Rimfire"
12.15	Movies	News	News			Owl Theatre "Heartaches"
12.30	Movies					
12.45	News; Weather					

Early Saturday Programs

9.00		Color Test				
9.15		Faith				
9.30		Adventure				
9.45		Adventure				
10.00		Pinky Lee	Rainbow Theatre	Early Show		
10.15		Pinky Lee	Rainbow Theatre	Early Show		
10.30		Winchell-Mahoney	Rainbow Theatre	These Are Yours		
10.45			Rainbow Theatre	These Are Yours		
11.00	Test Pattern	Fury	Rainbow Theatre	Capt. Midnight		
11.15	Test Pattern	Fury	Rainbow Theatre	Capt. Midnight		
11.30	Test Pattern	Mr. Wizard	Rainbow Theatre	Tales of Texas Rangers		
11.45	Test Pattern	Mr. Wizard	Rainbow Theatre			
12.00	Test Pattern	Basketball	Rainbow Theatre	Big 10 Basketball Kansas vs. Wisconsin		
12.15	Test Pattern	Basketball	Rainbow Theatre			
12.30	Test Pattern	Basketball	Rainbow Theatre			
12.45				Kansas vs. Wisconsin		
1.00	Test Pattern	Basketball	Rainbow Theatre	Kansas vs. Wisconsin Kans. vs. Wis.		
1.15	Test Pattern	Basketball	Rainbow Theatre			
1.30	Test Pattern	Basketball	Rainbow Theatre			
1.45			Rainbow Theatre			
2.00	Test Pattern	Basketball	Rainbow Thtre.	Lone Ranger		Football Highlights with Tom Harman
2.15	Test Pattern	Basketball	News	Lone Ranger		
2.30	Test Pattern	Color Films	Andy's Gang	Movies		
2.45			Andy's Gang	Movies		
3.00	Test Pattern	Colorama	KING's X-Roads	Movies		Football Highlights with Tom Harman
3.15	Test Pattern	Colorama	KING's X-Roads	Movies		
3.30	Alice in Wonderland	Colorama	Bar 5 Theatre	Movies		
3.45		Colorama	Bar 5 Theatre	Movies		
4.00	Alice in Wonderland	J. Wayne Thtr.	Bar 5 Theatre	Movies	Movies	Football Highlights with Tom Harman
4.15		J. Wayne Thtr.	Bar 5 Theatre	Movies	Movies	
4.30	Alice in Wonderland	J. Wayne Thtr.	Buffalo Bill	Movies	Movies	
4.45		J. Wayne Thtr.	Buffalo Bill	Movies	Movies	
5.00	Wild Bill Hickok	Quiz Down	Sky King	Movie	Movies	Football Highlights with Tom Harman
5.15	Wild Bill Hickok	Quiz Down	Sky King	Movie	Movies	
5.30	Disneyland	Garden Digest	Super Circus	Movie	Film Parade	
5.45	Disneyland	Garden Digest	Super Circus	Movie	Film Parade	
	CBUT Vancouver Channel 2	KOMO-TV Seattle Channel 4	KING-TV Seattle Channel 5	KTNT-TV Channel 11 Tacoma	KVOS-TV Bellingham Channel 12	KTVW-TV Tacoma Channel 13

28 A BUILDING SUPPLIES

CHRISTMAS SALE
100,000 board feet of lumber must be sold before Christmas. Cash discounts on all prepaid orders.
SUPERIOR GRADE SPECIALS
Priced Per Thousand Board Feet
1x6" Tongue and Groove, random lengths ... $34.00
2x2" dressed on four sides ... 34.00
2x3" dressed on four sides ... 34.00
1½x10" Forest Cedar Siding, smooth face, bundled ... 32.00
1x6" Tongue and Groove, random lengths ... 34.00
1x8" S4S, random lengths ... 34.00
1x10" S4S, random lengths ... 34.00
2x4" dressed on four sides, / six-foot lengths ... 55.55
2x3" dressed on four sides ... 34.00
2x4" S4S, random lengths ... 40.00
2x4" S4S, eight-foot studs ... 40.00
1x8" Shiplap, random lengths 40.00
Two carrier loads of 1x4" and wider pine; no reasonable offer for this refused.
6' 1x2" S4S, each ... 5c
6' 1x3" S4S, each ... 7½c
6' 1x4" S4S, each ... 10c
6' 1x6" S4S, each ... 15c
6' 1x6" Tongue and Groove, each ... 15c
4x4" Cedar, per lineal foot ... 13c
5x5" Cedar, per lineal foot ... 21c
6x6" Cedar, per lineal foot ... 31c
We can supply top grades of Douglas fir framing materials at lowest prices in town: 2x2", 2x3", 2x4", 2x6", 2x8" 2x10", 2x12", 4x4", 6x6" posts and 6x8" beams. Also 1", 2" or 3" Cedar. All above in any thickness, width or length, rough, dressed on four sides or two edges. 1x6", 1x8" or 1x10" Shiplap.
Prompt and courteous service. Satisfaction guaranteed. Open Monday to Saturday, including Wednesday, 8 a.m. to 5 p.m.
It Pays to Pay Cash at
ATOM LUMBER COMPANY LTD.
210 Johnson St. W. 2-6621, 2-2249
Evening: 2-4032
We are located just east of Victoria West Park and right across from the E. & N. Roundhouse.

WILL MOVE CLAY, DIRT, ROCK or soil. Best quality gravel for road and driveway. Also sand, gravel and cement. Contractors machine and operator for back fill. Levelling and loading for rent by the hour or day. O.K. Building Supply. 780 Topaz. Day 5-1812, night 4-3437.

G.E. TEXTOLITE PLASTIC COUNTER and wall surfacing. Exclusive designs, over 70 patterns and colors to choose from. Victoria Builders & Contractors Supplies Ltd., 3-2496.

SPECIAL FOR BUILDERS. ALL finishing—cabinet and panel work by tradesman only. References on request. Phone Sub-Contractor. 3-2011.

STYROTILE PLASTIC WALL TILE. Be each. Victoria Roofing & Insulation Co., 848 Fort Street. 2-2331.

GRAVEL FOR DRIVEWAYS, CONcrete, etc. Prompt delivery. 9-1750.

"RED HAWK" CEDAR SHAKES
OFFER THE BEST IN SIDEWALLS
Select the colors to enhance your home. Double coated and manufactured to highest standards.
BRITISH COLUMBIA FOREST PRODUCTS LTD.
Phone 2-7221
371 GORGE ROAD E.

MAHOGANY SPECIAL
4 x 8 x ¼" 3-PLY
No. 3 Grade ... $3.84
No. 2 Grade ... $4.48
No. 1 Grade ... $5.12
VICTORIA RETAIL LUMBER YARD LIMITED
1901 GOVERNMENT 2-2139

R. A. GREEN LUMBER CO. LTD.
2891 DOUGLAS ST. — 4-7614
TOP QUALITY CONSTRUCTION LUMBER AND LOW COST UTILITY ITEMS.
MILLWORK TO DETAIL FROM YOUR PLANS.
WOOD AND METAL WINDOWS. PLYWOODS, LONG LENGTHS MARINE.
INSULATION
FINISHING LUMBER
YELLOW CEDAR
BAPCO PAINTS, PAINTERS' SUPPLIES
TERMS—SERVICE—QUALITY

BUILDERS SASH & DOOR
Wood sash, doors of every type, panel, slab, detailed front doors, rustproof steel sash, frames, kitchen cabinets, stairs, detailed millwork, storm sash.
Estimate from your blueprints. We call and measure.
Hardwood lumber, small orders, boat lumber, extra long marine plywood for boat panels.
BUILDERS SASH & DOOR LIMITED
350 Garbally Road 2-3171, 2-3172
Open Saturday Until 12.30

WE HAVE WHAT YOU NEED!
For that major project or minor repair around the home.
Lumber, panelling, plywoods, counter tops, metal trim, everything you need in builders' supply and hardware paints and varnishes.
SHAWNIGAN LUMBER YARDS
2000 GOVERNMENT ST. 2-7261

DRYSDALE'S
ZONOLITE INSULATION
$1.50 Per Sack
Covers 25 square feet two inches thick.
DRYSDALE SASH & DOOR CO. LTD.
1720 COOK ST. 4-4411

GAIN EXTRA WALL AND FLOOR SPACE WITH
PELLA
Wood Folding Doors
AVAILABLE IN OAK, BIRCH AND MAHOGANY AND WHITE PINE
B. T. LEIGH
Venetian Blinds Metal Weatherstrips
736 Newport Avenue 3-9685

FENCING FOR LESS
Plywoo Projects and Plans
80 ft. of fencing and nails at $13.50
12'x24' garage complete ... $146.50
Saanich Lumber Yards
OPEN ALL DAY SATURDAY
"From Producer to You"
2961 Douglas St 3-3038; eves. 4-3508

Order "ALL" Your Building Supplies AT
Parker, Johnston Ltd.
1314 BROAD ST. 3-3181

STEWART & HUDSON
Member Retail Lumbermen's Assn.
SALE
PLYWOOD CUTTINGS
Yes, this is the season to buy plywood cuttings and Stewart & Hudson have the largest selection ever, all sizes from a foot square to the largest panels. All thicknesses, too—¼" ⅜" ½", ⅝", ¾"—Drop down to our warehouse and pick out your own sizes. Fast, friendly service.
When you are down get FREE plans and working drawings — How to make things with Plywood . . .
Toys, children's, furniture, bookcases, cabinets, desks, cupboards, basements, attics, etc. Hundreds of ideas and all FREE for you.
TOOLS
Make the ideal Christmas gift for him. We can supply quality tools at prices you will like—saws, hammers, planes, levels.
Then there are power tools, drill kits with all accessories for numerous jobs—portable electric saws—portable electric hand sanders. Yes, everything the home workshop man would expect. Of course you can buy on easy budget terms.
WOODWORKERS
Here's the greatest invention since the hand saw—the DeWalt power shop—the real "PRO" of home power tools—actually 12 tools in one—from basic radial arm circular saw, which does 80% of all woodworking jobs the "Power Shop" converts in "less than one minute" to a sander, shaper, dado machine, a lathe drill or router. Complete free demonstrations anytime. Call in, try it yourself. No more measuring, no squaring, no stopping, no squinting for concealed layout marks—all adjustments for real professional accuracy. Years of research have proved the superiority of DeWalt—and now at Stewart & Hundson—the exclusive Vancouver Island agents—you get the big powerful, ¾-h.p. model and no increase in price! Yes, only $119.00 and the easiest of terms—you can get delivery now—save money right away making up toys, cabinets, etc. Earn extra money in spare time—trade-ins accepted.
PING PONG TABLES
Regulation size, 5'x9' ... $17.75
Demountable plywood stand, $13.50
Ping Pong Table painted regulation colors, green with white line ... $25.00
Painted table stand ... $13.50
Large sheets of plywood for electric train tables.
FIRELOGS
The new compressed sawdust logs—burn with continuous flames—high in heat—no ash—all carton packed for your convenience.
12 logs per cartons, at yard, $1.25
5 carton: delivered ... $7.00
10 cartons delivered ... $13.00
20 cartons delivered ... $25.00
STEWART & HUDSON LIMITED
405 Gorge Rd. 2-2171, 2-2172, 2-3613
Open All Day Saturday
Lots of Free Parking

MOORE-WHITTINGTON LUMBER CO. LTD.
A Modern Finish for the Room You Plan
12x12 Sylvacord squares each ... 10c
16x16 Sylvacord squares each ... 18c
2x4x1/8 P.V. Hardboard, each ... 48c
2x4x1/8 Peg Board, each ... $1.50
36x48x1/8 Peg Board, each ... $2.20
15½x96x¼ Peg Board, each ... $2.00
16½x32½x¼ Peg Board, each ... 40c
4x4 P.V. Square-tex, each ... $1.92
4x8 P.V. Plankboard, each ... $3.84
Modernize Your Bathroom
M & W Vanity cabinet, 16x22 plate mirror, each ... $14.25
Sandran Vinyl, Plastic Wall tile, 5 colors, 54" high, per lineal ft. ... 75c
Williamson Lino Tile, per tile 14c
This Week's Special
3-0x7-0x1¾ Solid core Mono door. Each ... $11.50
2-10x6-10x1¾ Solid core Mono door. Each ... $11.50
2-8x6-8x1¾ Solid core Mono door. Each ... $11.50
Pine Shelving—S4S
1x4 Per lineal foot ... 5c
1x6 Per lineal foot ... 7½c
1x8 Per lineal foot ... 10c
1x10 Per lineal foot ... 14c
1x12 Per lineal foot ... 17½c
The Moore-Whittington Lumber Co. Ltd.
Turn West at the Roundabout Two Blocks Down Hillside
2614 BRIDGE STREET 3-7100

SIDNEY LUMBER
LIMITED
25% SAVING
CEILING TILE SPECIAL
Donnaconna Ceiling Tile—Natural Finish
Regular stock tile priced to clear at 9c per square foot.
16"x16"x½" ... 16c
16"x32"x½" ... 32c
Everything to Build Anything
SIDNEY LUMBER
Limited
2333 Government Street
Phone 2-5187, 2-5188

DOMAN'S
BETTER BUYS IN BETTER LUMBER
Your Satisfaction is Our Job
DOMAN'S LUMBER
102 Esquimalt Road
AT POINT ELLICE BRIDGE
Your Lumber Number 5-2409

28 A BUILDING SUPPLIES
Langford Building Supply
8-1724

28 B CLOTHING, FURS SHOES, ETC.
CASH PRICES PAID FOR GENTLEmen's good used topcoats. Bazaar, 1317 Broad, 2-2814.
WANTED, MEN'S AND BOY'S used clothes. Janes Place, 1819 Douglas. 3-7034.
DOUBLE-BREASTED TUXEDO, AS new, size 40-42. Sacrifice, $20. 4-3849 evenings.
MUSKRAT BACK COAT, FULL length, 16 to 18. Excellent condition, $85. 2-4535.
SINGLE ARCTIC WHITE FOX neckpiece, new, $55. 8-2221.

28 D FURNITURE
FURNITURE SPECIALS
Cabinet Radio and Record Player ... $69
Walnut China Cabinet ... $42
Pink Chrome Suite, as new ... $79
2-piece Convertos ... $19 to $50
Kitchen Tables and 4 Chairs, from ... $10 to $15
PANDORA USED FURNITURE
1050 Pandora (near Cook) 3-6319
YOU'LL BE AMAZED HOW MUCH you can save on the cost of a new chesterfield by letting our experts reupholster and modernize your present one. Hagel's Chesterfield House, 536 Johnson. 4-3042.
YOUR MATTRESS REBUILT LIKE new at a genuine saving. Upholstery repairs. Box springs and couches rebuilt. Atlas Mattress Shop, 2714 Quadra at Hillside, 4-4925.

28D FURNITURE
VOGUE FURNITURE
GOOD USED FURNITURE BARGAINS
860 YATES PHONE 4-3111
KILSHAWS AUCTIONEERS
WE BUY — WE SELL
WE APPRAISE
4-6461
MAYNARD & SONS
FOR FREE APPRAISALS
We Buy and Sell Everything
733 Johnson Phone 4-5921
THREE - PIECE CHESTERFIELD, cleaned, demothed, sanatized, in your home, $12. Work guaranteed. Ambassador Home Service. 2-5532.
LIGHT ROCK MAPLE TWIN BEDS with spring, mattress. Quick sale all furnishings. 8 San Jose.
ONE METAL DOUBLE BED AND mattress, $15. 3831 Carey Road.
KITCHEN SUITE, $37.50; WALNUT dresser, $32; end table, $3.50. 2-0950.
BUFFET FOR SALE. CALL 2-8969.
SPECIAL CLEARANCE USED FURNITURE
3' 3" Poster bed, only ... $15.00
4' 6" Walnut bed, only ... $15.00
4-Pce. Ivory bedroom suite ... $45.00
Child's enamel desk ... $10.00
Chrome table and 4 chairs ... $35.00
Large oak sideboard (mirror 18x36) ... $10.00
Large walnut buffet, 72", finest quality ... $49.50
Wood base standard lamp ... $10.00
Axminster carpet 4' 6"x9' ... $15.00
Walnut half seat ... $ 8.50
HOME FURNITURE
625 Fort Street 3-5138

28 D FURNITURE
REAL BARGAINS
FROM OUR TRADE-IN DEPARTMENT
2-piece Chesterfield Suite, turquoise mohair ... $94.50
2-piece Davenport Suite ... $39.50
Walnut Modern Extension Table and 4 matching chairs ... $39.50
Odd Oak Dresser ... $12.50
Hoover Vacuum Cleaner ... $29.50
Odd Chesterfield Chairs from $8.50
4-piece genuine Walnut Bedroom Suite ... $89.50
Universal Refrigerator, 10 cu. ft. ... $49.50
Upright Freezer, like new, 15 cu. ft. ... $295.00
Odd Springs, all sizes, from ... $6.50
Good Used Mattresses from ... $4.50
3-piece Chesterfield Suite ... $39.50
Terms to suit your budget.
FREE DELIVERY
VOGUE FURNITURE
Out of the High Rent District to Save You Money
Phone 4-3111. 860 Yates near Quadra
2-Piece red frieze converto suite ... $85.00
Light wood Chisholm radio combination, 3-speed ... $125.00
Table model rangette ... $18.50
Brass wood box ... $25.00
Foot stools, all colors ... $5.95
HOLLAND BROS. & CO.
824 Fort Street 3-0913

28D FURNITURE
STANDARD FURNITURE
VIEW ST. SPECIALS
2-Piece Chesterfield Suite in green and grey, regular $179 ... $149.00
3-Piece Sectional Suite in green, regular $249 ... $219.00
Beatty Washer (used) ... $49.00
Fawcett Sawdust Range (used) ... $49.50
STANDARD FURNITURE
VIEW STREET
BARGAIN BASEMENT
Downstairs in Scollard Bldg.
View Street, just up from Douglas.

28E MUSICAL INSTRUMENTS
SMALL PIANO, EXCELLENT CONdition, $175. Rent three months $20 may apply to purchase price. Balance monthly. Willis Organ & Piano Co., 600 Courtney. 2-4712.
HEINTZMAN & CO PIANOS, NEW and used, for sale or rent. Showroom at Dowell's Warehouse 3-0343. FLETCHER BROS LTD
BALDWIN UPRIGHT AND GRAND pianos, Baldwin organs for sale or rent. Agent: George Willis, 600 Courtney, 2-4712.

28E MUSICAL INSTRUMENTS
RENT A MUSICAL INSTRUMENT AND JOIN THE SCHOOL BAND
All rental paid may be applied on purchase, balance easy terms. Rent for as low as $3 per month.
WARD'S MUSIC LTD.
1320 Broad Street 2-8146
Stores in Victoria and Vancouver
HOHNER PIANO-ACCORDION, 120 bass with couplers, brand new; cost $235, will sacrifice for $169.50. Terms. 3-0248.
WILL EXCHANGE BRAND NEW de luxe Hohner piano accordion and case, 120 bass, for good used piano. 3-0248.
MORRIS PLAYER PIANO WITH rolls, good condition; $135, terms. 2-4712.
PROFESSIONAL INSTRUCTION ON PIANO
BERNIE PORTER
MUSIC STUDIO PHONE 2-9541
MASON-RISCH PIANO, WALNUT, beautiful tone, $250. 2-9712 week days.
BRAND NEW R.C.A. VICTOR 3-speed combination; cost $299, will trade for good used piano. 3-0248.
12, 24, 48, 120-BASS ACCORDIONS, used trumpets. Island Trading. 4-5354.
NEW AND USED PIANOS. REX School of Popular Music, 739 View St. 4-5031.
WANTED TO BUY—HEINTZMAN, Norheimer or Mason-Risch piano. Phone 3-0248.
SMALL PIANO FOR RENT. $7 PER month. Rent applies if purchased, balance on easy terms. 3-0248.
FOR SALE—GERARD-HEINTZMAN piano and bench, perfect condition, $350 or nearest offer. Call 3-3190.
FOR SALE, PORTABLE ORGAN, terms $10 per month. 3-0248.
HEINTZMAN & CO. BABY GRAND piano. 3-0248.
BLOND SPINET PIANO FOR SALE. 3-0248.
LOVELY SHUMAN PIANO, $175. 4-1236.
Western Music Co. Ltd.
Exclusive Distributors for
Conn Instruments
"Choice of the Artists"
735 View St. Phone 2-1211

28F TELEVISION and RADIO SALES and SERVICE
DON'T BLAME YOUR TV SET
Install
CHANNEL MASTER'S
New
TRAILBLAZER TV ANTENNA
CALL YOUR DEALER TODAY
KING TV AND RADIO — VICtoria's finest service department for television, auto radios and home radios; also a complete antenna service for installing, repairing and moving antennae. Corner Johnson and Blanshard Streets. Phone 4-0913 for immediate service by R.E.T.A. technicians.
KENTS LTD.
RADIO AND TV SALES AND SERVICE. PHONOGRAPH NEEDLES, INCLUDING DIAMONDS FOR ALL MAKES OF RECORD PLAYERS. HAVE YOU HAD YOUR NEEDLE CHECKED LATELY? 742 FORT. SALES, 3-7104; SERVICE, 3-3513
SEE OUR WIDE SELECTION OF TV sets. Irene's Furniture and Appliances. Across from the Bay. 3-5502. Also our TV Salon, Gorge Road and Tillicum, open till 10 p.m. 3-7514.
FOR QUICK TELEVISION SERVICE PHONE OUR NEW NUMBER 5-2142 TUNIS TELEVISION & RADIO
NEARLY EVERYONE USES
The Original
SIMS FLYING V ANTENNA
Don't Be Fooled
By Imported Imitations
17-IN. ADDISON CONSOLE MODEL television. New tube, excellent condition, $175. Terms. Will exchange for piano. Willis Organ & Piano Co., 2-4712.
TV AND ANTENNA INSTALLAtions, servicing by experienced technicians. Work guaranteed. 24-hour service. Crusaders TV Service Co. 4-8473.
"THE BEST COSTS YOU LESS"—Call Radio and TV Repair Specialists. Douglas TV. 2-9101. 2901 Douglas St.
APARTMENT DISTRIBUTION systems, guaranteed installations, most reasonable prices. Edward Drew T.V., 745 View. 2-8811.
TV SERVICE AND REPAIRS. Your needs satisfied by qualified TV technicians. Phone BUTLER BROTHERS at 3-6911.
CROSLEY CUSTOM V'S AT VICTORIA WEST RADIO
761 ESQUIMALT RD 3-4413
AND TELEVISION
ATKINSON & PEARCE
Guaranteed Service and Repairs to all makes of radio and TV
2-8321 620 Fort Street
KENT'S LTD.
Have your 78-r.p.m. changer replaced by hi-fidelity 3-speed player, $60 and up. 742 Fort. 3-7104, 3-3513.
BETTER TELEVISION REPAIRS
R.E.T.A. RADIO 24-HOUR SERVICE
Technicians 3-7021, 8-1076, 8-2501
FOR SALE—CASH, 20-FT. YAGI TV aerial complete. Phone 3-5875.
IRENE
Says:
Let our fully trained specialists install or repair your TV set
A Call to Us Will Receive Prompt Attention.
You Can't Afford to Gamble on Your Television. So Phone Us Today
We will send a television technician to your home anytime daily until 9 p.m.
WE SERVICE
All the Major Names in the Television Field
ADMIRAL
MOTOROLA
GENERAL ELECTRIC
ROGERS MAJESTIC
IRENE'S
Furniture and Appliances
Across from the Bay on Douglas Street
Phones 3-5502, 3-7514
VISIT OUR TV SALON
Gorge Road and Tillicum
OPEN UNTIL 10 P.M.
NEW FOR '56
SYLVANIA TV
with HALO Light
(A soft frame of light around the TV picture)
Console and Table Models
MAIS
For Free Demonstration please phone 3-4131, 3-8790. We service what we sell.
Install Your Own TV ANTENNA
20-FOOT ALL-CHANNEL
Folded V Antenna and Kit
Only $34.95
KING TV & RADIO
Cor. Johnson and Blanshard 4-0913

28F TELEVISION and RADIO SALES and SERVICE
1956 TV
21" CONSOLE WITH FREE ANTENNA
$279.00
HUMBER'S
"Warehouse to Your House"
931 BASTION ST. 3-3113

28 K BICYCLES and MOTORCYCLES
SALE OF TRADE-IN BICYCLES 30 used bicycles fully reconditioned and guaranteed. Have to make room for new stock.
ONLY $25 EACH
Also large selection of new bikes. Deposit holds till Christmas
OVERSEAS CYCLE
624 Pisgard 2-0232
BICYCLES — BICYCLES
ALL SIZES
ALL PRICES
New or Used—We Take Trade-Ins
New Tires $1.95 New Tubes 95c
VICTORY CYCLE WORKS
585 Johnson St.
TRADES ACCEPTED
On new and used bicycles, tricycles. Deposit holds for Christmas. Guaranteed repair service. G. C. Carmichael, 747 Pandora. 2-9728
BICYCLES
Expert repairs, work guaranteed. A small deposit holds new or used bike or trike for Christmas. Trade-ins accepted. 4-7374. Victoria Sporting Goods, 1410 Douglas.
LES BLOW'S
Motorcycle Sales & Service
2647 Douglas St. Phone 4-7843
LADY'S C.C.M. BICYCLE, GOOD condition; reasonable. Phone 7-2569 after 6 p.m.
1947 C.C.M. MAN'S BICYCLE, good condition. 2947 Westdowne Road or phone 2-6908.
ENGLISH HUMBER BICYCLE—EXcellent condition, complete with carrier and bag, $35. Phone 5-2798.
LARGE SUNSHINE TRICYCLE — Good condition. Phone 2-8607.
BOY'S BICYCLE, 17" RALEIGH and 21" C.C.M. 4-5607.
GIRL'S 7 TO 11 YEARS BICYCLE. Almost new. $30. 2-5517.
GIRL'S BICYCLE, GOOD CONDITION, 2-1630.
BICYCLES! BICYCLES!
ALL SIZES AND PRICES
Choose from over 50 different models on our floor. Small deposit holds for Xmas. Trade-ins accepted as part payment. Select that new or reconditioned bicycle now at
ROBINSON'S
1307 BROAD ST. 3-6213

28L STOVES and FURNACES
GAS AND OIL COMBINATION white enamel range; used oil heaters, suitable for fireplace or railway; portable oil heater. We have a limited supply of oil containers for heaters. Eagle Sales, 1016 Fort Street. 2-3923.
"PACIFIC"
The famous sealed-in-steel furnace and oil units that cannot smoke. Gives you a lifetime's satisfaction.
PACIFIC SHEET METAL WORKS LTD
1009 Yates 3-3169
A CYCLON OIL RANGE INSTALLED by experts is your assurance of clean efficient operation, only $299.50 completely installed with gravity system at C. Tayler Home Appliances, 1436 Govt. St. (Just down from city hall).
SEE IT IN OPERATION
English Valor oil heaters, modern, portable, economical and odor free. Only $32.50 at C. Tayler Home Appliances, 1436 Government St. (Just down from City Hall) 3-3281
VICTORIA FOUNDRIES LTD. 621 Princess Ave. "Radio" all cast and steel furnaces and sawdust burners. Stove furnace, sawdust burner parts. Castings made to order 4-7324
UP TO $150 TRADE-IN ON YOUR oil range, on beautiful "Perfection" electric range, deep well fryer, electric griddle, window oven, fully automatic. 2002 Oak Bay Avenue. 2-0221.
HEATING UNITS INSTALLED AND repaired. Prompt and efficient service.
CIRCLE SHEET METAL
3280 Douglas Evenings 2-2679
FOR SALE. CYCLOS OIL FLOOR furnace with thermostatic control, used three years. Sell for $185. Ideal for small house. 9-1730.
ALL-ENAMEL SAWDUST BURNING range, only $39.50, at C. Tayler Home Appliances, 1436 Government Street. 3-3281.
SMALL, ALMOST NEW, FAWCETT range with copper coil, $52.50. Carter's Stove Store, 820 Fort Street. 3-3511.
MODERN WHITE ENAMEL OIL range. Cyclos burner and coil, $50. Phone 7-2956. Good condition.
USED OIL BURNERS SAWDUST burners and furnaces. Apply Model Sheet Metal, 1010 Douglas.
FURNACES INSTALLED AND REpaired. Shaw Sheet Metal, 2116 Government. 2-2343 days, 9-3148 nights.
FURNACE REPAIRING AND INstallation, air conditioning. Free estimates. Hugh Neuman. 4-2008.
SEE COAL AND WOOD FURNACES and oil fire package units. Southall's. 745 Pandora. 4-2961.

28 M MACHINERY
FOR RENT
Compressors, Concrete Breakers
Rock Drills, Pumps, Mixers
I.E.L. Chain Saw Agents
Alf. Becker, 2981 Tillicum Rd., 4-8414
RENT-A-TOOL
3108 Shelbourne 2-2214

28 N GARDENS and SUPPLIES
S. & P. SUGGESTIONS
Give shrubs, plants, flower pots, etc., to the garden lover. Best selection, popular prices at SCOTT & PEDEN, LTD., 506 Cormorant Street. 4-7181.
FERTILIZE NOW USE DUCK guano for best results. Rose beds, flowers, vegetables and lawns; 60c sack delivered. Sidney Duck Farm, Sidney 180.
SACRIFICE SALE OF BULBS. Orders taken now for holly shipments and Christmas trees. The Shrubbery, 757 Fort. 3-5915.
TOP SOIL, PEA

28X MISCELLANEOUS FOR SALE

What a Wonderful Machine
"NECCHI"
Be Sure and See the Latest
SUPER NOVA
Taylor & Co. 616 Fort

HELICRAFTER RADIO, ELECTRIC train, 35-mm. camera, kitchen suite. 621 Baxter.

640A HALLICRAFTERS RADIO. Perfect condition. $95. 2-6376. 598 Speed.

TWO BEATTY ELECTRIC WASHers (used) for sale or rent. Taylor & Co., 616 Fort.

POLAR BEAR HIDE, LARGE WITH long hair, for tying flies. 3-0128 or 3-7714.

GIFTS FOR XMAS IN QUALITY jewelry at D. G. Pennock's, 618 Yates St.

CAMERA, 35M.M. CANON AND equipment. Any offers. 3-3136.

EXCELL 16 M.M. MOVIE PROJECtor, $18. 9-3604.

R.C.A. RADIO COMBINATION — Excellent condition. 4-9997.

AMANA UPRIGHT FREEZER; cost $650, will sell for $295. 3-6906.

CAR RADIO, GOOD SHAPE; $25. 4-4972.

GIRL'S SUNSHINE, 16" SIDEWALK bicycle. 2-4751.

DOUBLE SINK WITH FITTINGS. Half price. 3-6268.

TWIN BUGGY, SILVER GREY, good condition. 5-1742. 550 Yates.

NEW SUNBEAM SHAVEMASTER, never used; $25. 9-4234.

$50 OFF ALMOST NEW SINGER automatic sewing machine. 3-9184.

DIAMOND RING, COST $900, WILL sell for sacrifice price. 3-8160.

HEALTHFUL HEAT. FRANKLIN heater, $22. 4-3765 evenings.

$20 — CHICKEN MANURE, SOLD only in 10-yard load. 9-2027.

ELECTRIC TRAIN REPAIRS. ROY Wright, 1203 Colville Road. 2-6803.

CHILDREN'S SHOES FITTED AT home. Foot Prince. 4-0323.

USED WASHING MACHINES, $9.95 and up. Kent's Ltd. 3-7104, 3-3513.

KITCHEN CABINETS VARIETY Wood Products, 133 Kingston. 4-1833

CAMERAS, TRUNKS, SPORTING goods. Island Trading. 4-5354

GIRL'S SKATES, WHITE WITH guards, size 5; used one year. 3-2287.

FOR PICTURE FRAMING DIGGON'S

WALNUT CHINA CABINET AND mahogany coffee table. 3-1478.

REFRIGERATOR, 7 CU. FT. PERfect condition, reasonable. 4-8214.

Specials From Our Trade-In Department

Radio Phonos from	$49.50
Electric Ranges from	$39.00
Oil Ranges	$99.50
Oil and Electric Ranges	$99.50
Automatic Washer	$69.50
Washing Machines from	$25.00

DOUGLAS TV
2-9109 2901 Douglas Street

28X MISCELLANEOUS FOR SALE

30-GALLON COLEMAN OIL WATER heater. Automatic. 4-8560.

XMAS TREES FOR SALE. PHONE 9-2050. Order now.

DOLL'S BUGGY, SUIT CHILD 3 to 8 years old; $6. 4-6048.

FOR RUBBER STAMPS DIGGON'S

SPECIALS

At Victoria's largest independently owned Super Market where the prices are always right

Canada No. 1 Potatoes, $2.95 100 lbs.; bulk carrots, $2.45 sack, less than 5c lb.; hothouse tomatoes, desserts, 47c basket 5 lbs. or over; cooking onions, No. 1, 10 lbs. 69c; bunched carrots, 2 bunches 19c; lettuce, jumbo heads 19c each; green peppers, 29c lb.; lemons, 35c doz.; holly, 49c lb.; ice cream bricks, 2 bricks 41c; frozen peas or beans, 2 packets 35c; Nabob jello powder, 3 packets 21c; cranberry sauce, Ocean Spray, 2 tins 47c; Nabob de luxe tea bags, 60s, 67c; fancy red sockeye salmon, 43c tin; extra special, 6 10c chocolate bars 45c; Perfex bleach, 64-oz. jug 45c; Slade toffee, 39c lb.; fresh roasted peanuts, 29c lb.; No. 1 mixed nuts, 45c lb.; Heinz tomato soup, 4 tins 49c; Heinz ketchup, 27c; Quick's chocolate, 32c; T-bone or sirloin steaks, Red brand, 79c lb.; boneless rolled roasts, 49c lb.; stewing beef, 49c lb.; back bacon, picture packed, 49c.

You Buy the Best When You Shop
At
Outdoor Super Market
3475 QUADRA
Open Every Day, 10-10

TOYS TO DELIGHT ALL AGES

BICYCLES — TRICYCLES
SCOOTERS — DOLLS — GAMES
TRUCKS — WILDWEST HOLSTER SETS—AND MINIATURE HOUSEKEEPING SETS—DOLL BUGGIES AND STROLLERS.
WE HAVE THEM ALL.
DICKINSON & DUNN
Back of The Bay on Arena Way

Trade-In Department
We have a wide selection of appliances, furniture and radios arriving daily at our Trade-In Department. 636 Broughton Street, opposite Coach Lines Depot.
T. EATON CO.
CANADA LTD.

28X MISCELLANEOUS FOR SALE

BUTLER BROTHERS
DISTRIBUTORS FOR
STATE STEEL
FIREPLACE CIRCULATING HEATERS
"HEART OF THE FIREPLACE"

Today State Steel proudly gives even more to add to the pleasure and efficiency of your fireplace ...
A complete unit including: Firebox, Throat Damper, Dome and Smokeshelf, that is the heart of your fireplace ... makes your fireplace function with the efficiency of a hot-air furnace.

BUTLER BROTHERS SUPPLIES Ltd
3516 Quadra Keating Crossroad
3-6911 Keating 90

REDUCED PRICES ON ALL 1955 RANGES AND REFRIGERATORS
Frigidaire 30" Range, now only ... $219
Frigidaire 6.1 cu. ft. Refrigerator, only ... $199
LIBERAL TRADE-INS
EASY PAYMENT PLAN
MAIS
1821 Cook St. Phones 2-4131, 2-8790

MAIS
USED APPLIANCE WEEKEND SPECIALS

4-Hole gas apartment range	$99.50
Garbage oil burner	79.50
1 24-inch Electric Range	129.50
1 Spinrinse Washer	135.00
1 Player Piano	159.50
1 Combination Record Player	79.50
1 Washer	29.50
1 Rendix Automatic Washer	119.50
1 Coal and Wood Range	19.50
1 Coal and Wood Range	39.50
1 White Enamel Coal and Wood Range	89.50
1 White Enamel Coal and Wood Range	69.50
1 Oil Range	59.50
1 Norge Gas Range	139.50
1 Moffat Electric Range, as is	19.50
1 Ice Box	10.00
1 G-E Electric Range, automatic	149.50
1 Moffat Electric Range. This you need to see	225.00
1 Refrigerator	44.50
1 Refrigerator	79.50
1 Hotpoint 3-burner Electric Range	29.50
Inglis Tappan Electric 30" Range with porcelain oven Visualite Door	229.95

You need to see this to appreciate the value.
1821 Cook St. Phone 2-4131, 2-8790

28X MISCELLANEOUS FOR SALE

X VOTE YES!

We are sure you will vote this one of the best sales yet from the home of good sales!

"FLOOR MODELS"
Here's an excellent buy for some lucky person—1 only Leonard refrigerator, 9.5 cu. feet; freezing capacity 32 lbs. Twin crispers. Fully guaranteed. Reg. $269.00. Now only ... $228.00
1 only counter top 40-gallon electric hot water heater. It's a shame to take so much off but there you Are. Reg. $189.50 for only ... $159.50
1 only G.E. electric range, fully automatic, 4-burner, 30". Reg. $299.00. Take it away for ony $269.50

"U-S-E-D"
Whatever you do, don't miss this "buy of a lifetime"—1 used Enterprise electric range (you would never know it had been used), a 4-burner, a beaut. and only ... $159.50
1 used washing machine, first-class condition ... $55.00
2 oil ranges, good condition $48.50 and $74.50
2 coal and wood ranges, in A1 shape, a gift at, each ... $25.00
1 sawdust burner (Fawcett), only ... $45.00
There you are!
What did I say, folks!

C. J. McDOWELL
PLUMBING & HEATING LIMITED
PHONE 3-4138
1000 DOUGLAS

Portable Typewriters
Top quality, with carrying case, only $87.50

We Buy, Sell and Repair Adding Machines, Cash Registers, Scales, Slicers, etc.
NEW ADDING MACHINES From $110
C. G. OWEN & SON
939 Johnson, Victoria, B.C.
3-9353.
38 Years in the Business

CUTE GIFT ITEMS
Nylon Dress and Slip, pink, blue, yellow and white. Sizes 2 and 4. $2.75 and $2.98
Nylon Dress (only), sizes 1, 2 and 3—$1.39
Why Not Use Our CHRISTMAS LAY-AWAY PLAN
BARGAIN BUYS
648 Cormorant St opp. City Hall

RADIO PROGRAM LISTINGS

(These program listings are as supplied by the stations themselves and The Times is not responsible for last minute changes or other alterations.)

FRIDAY NIGHT PROGRAMS

CKDA 1290 kc.	CJVI 900 kc.	CBU 690 kc.	KIRO 710 kc.	KOMO 1000 kc.	CJOR 600 kc.	CKWX 930 kc.
6.00 News; Sport	Damon Runyon Theatre	Rawhide	Sports; Drama	Spotlight Review	Easy Listening	News; Sports 6.00
6.15 Melody Milestones	News Commentary	Roving Reporter	Lowell Thomas	Altex Drier	Easy Listening	Ballroom 6.15
6.30 News; Milestones	Quiz Club	Rhythm Pals	Amos n Andy	Lone Ranger	Fibber McGee	News, Ballroom 6.30
6.45 Melody Milestones		Bill Good Sports	Amos n Andy	Lone Ranger	One Man's Family	Ballroom 6.45
7.00 News; Cash Clues	Quiz Club	News Roundup	21st Precinct	Sports Cavalcade		News, Weather 7.00
7.15 Cash Clues	Quiz, Dianne	Talk	21st Precinct	Sports Digest	Fights	Ballroom 7.15
7.30 Vera Lynn	Talent Parade	Toronto Symphony	Jack Carson	Fibber McGee	Fights	Sports Parade 7.30
7.45 Vera Lynn	Talent Parade	Toronto Symphony	Jack Carson	Sports Highlight	Fights	Sports Parade 7.45
8.00 News; Outdoors	News; Weather	Toronto Symphony	News; Tenn. Ernie	News;	News; City Mike	News 8.00
8.15 Tel-Opinion	Hockey	Toronto Symphony	Tennessee Ernie	Man's Family	Question; Music	Cecil Solly 8.15
8.30 Barn Dance	Hockey	Vancouver Theatre	Johnny Dollar	News; Radio Fan Club	Public Prosecutor	Eddy Cantor 8.30
8.45 Barn Dance	Hockey	Vancouver Theatre	Bing Crosby		Public Prosecutor	Eddy Cantor 8.45
9.00 News; Old Fisherman	Hockey	Commodores	Swap n Shop	NBC Fan Club	Take It From Here	News; Hockey 9.00
9.15 Memories in Music	Hockey	Fisher Reports	Times Talk; Music	NBC Fan Club	Take It From Here	Hockey 9.15
9.30 Memories in Music	To Be Announced	Sports Review	Starlight Sonata	Radio Pde; Fan Club	Vic Waters	Hockey 9.30
9.45 Memories in Music	To Be Announced	Sports Review	Salute; Weather	NBC Fan Club	Vic Waters	Hockey 9.45
10.00 News; Weather	News; Weather	News	World Final	News	News, Around Home	News; Hockey 10.00
10.15 House Party	Memory Lane	By Invitation	Dance Time	Local News	Emberglow	Hockey 10.15
10.30 House Party	Memory Lane	Choir Parade	Dance Time	Europe Report	Nocturne	Close of Day 10.30
10.45 House Party; Sports	Memory Lane	Choir Parade	Dance Time	Spotlite on Asia	Emberglow; Sports	Chapel Chimes 10.45
11.00 News; Weather	News, Sports	Midnite Concert	Dance Time	News	Emberglow	News; Sport 11.00
11.15 House Party	Memory Lane	Midnite Concert	Dance Time	Classics	Emberglow	Date With Bob 11.15
11.30 House Party	Memory Lane	Midnight Concert	Dance Time	Classics	Emberglow	Date With Bob 11.30
11.45 House Party	Memory Lane	Concert; News	Dance Time	Classics	Emberglow	Date With Bob 11.45

SATURDAY PROGRAMS

CKDA	CJVI	CBU	KIRO	KOMO	CJOR	CKWX
8.00 News; Sports	News, Breakfast	News; Bill Good	News; R. Q. Lewis	Monitor	News	News; Sports Desk 8.00
8.15 Dave Hill Show	Breakfast Club	Stu Davis	Robert Q Lewis	Monitor	Time and Tunes	Clockwatcher 8.15
8.30 News; Dave Hill	News Breakfast	Preview	Robert Q. Lewis	Monitor	Billy Browne	News, Clockwatcher 8.30
8.45 Roving Reporter	Breakfast Club	Preview	Robert Q Lewis	Monitor	Billy Browne	Clockwatcher 8.45
9.00 News; Lombardo	News; Sing Song	BBC News; Comment	News; Story Master	Monitor	Billy Browne	News; Clockwatcher 9.00
9.15 Guy Lombardo	Sing Song	Music	Red Shield	Monitor	Billy Browne	Clockwatcher 9.15
9.30 Housewives' Holiday	Fun Parade	Stamp Club	Gunsmoke	Monitor	East-West All-Star Football	Cisco Kid 9.30
9.45 Housewives' Holiday	Fun Parade	Sounds Fun	Gunsmoke	Monitor		Cisco Kid 9.45
10.00 News; Cash Clues	News; Six For One	Postmark U.K.	KIRO Calling	Nation Home and Farm Hour	East-West All-Star Football	Superman 10.00
10.15 Cash Clues	Six For One	Postmark U.K.	KIRO Calling; News	Nation Home and Farm Hour	East-West All-Star Football	Superman 10.15
10.30 Cash Clues	Flying Fingers	World Church News	Galen Drake			Today's Hits 10.30
10.45 Cash Clues	Flying Fingers	News, Weather	Galen Drake			Today's Hits 10.45
11.00 News; Jr. D. J.	DVA Show	Metropolitan Opera Co.	KIRO Calling	Monitor	East-West All-Star Football	News; Soccer 11.00
11.15 Jr. D. J.	DVA Show		KIRO Calling	Monitor	East-West All-Star Football	Today's Hits 11.15
11.30 Sunshine Corner	DVA Show	Metropolitan Opera Co.	Proudly We Hail	Monitor		Fun Parade 11.30
11.45 Top 50	DVA Show		Proudly We Hail	Monitor		Fun Parade 11.45
12.00 News; Top 50	News; Freelands	Metropolitan Opera Co.	News	Monitor	East-West All-Star Football	News and Weather 12.00
12.15 Top 50	Free Lunch		KIRO Calling	Monitor		Rhythm Pals 12.15
12.30 News; Sports	News, Weather	Metropolitan Opera Co.	Housewives	Monitor	Kiddies Karnival	News; Rhythm Pals 12.30
12.45 Top 50	Luncheon—Singsong		Housewives	Monitor	Kiddies' Karnival	Rhythm Pals 12.45
1.00 News; Top 50	News; Pinking the Strings	Metropolitan Opera Co.	Football	Monitor	News; Take It Easy	News; Autocast 1.00
1.15 Top 50	Repeat Performance		Football	Monitor	Take It Easy	Wheel of Chance 1.15
1.30 Top 50	Repeat Performance	Metropolitan Opera Co.	Football	Monitor	Take It Easy	Wheel of Chance 1.30
1.45 Top 50			Football	Monitor	Take It Easy	Sat. Matinee 1.45
2.00 News; Top 50	Repeat Performance	Met. Opera Co.	Football	Monitor	Council of Women	News! Matinee 2.00
2.15 Top 50	Repeat Performance	Ballet Club	Football	Monitor	Pop's Unlimited	Matinee 2.15
2.30 Top 50	Repeat Performance	Ballet Club	Football	Monitor	Pop's Unlimited	Matinee 2.30
2.45 Top 50	Repeat Performance	Ballet Club	Football	Monitor	Pop's Unlimited	Matinee 2.45
3.00 News; Pringle Show	Repeat Performance	CBC News	KIRO Calling	Monitor	Lorne's Idea	News; Ballroom 3.00
3.15 Norm Pringle Show	Repeat Performance	Speaker's Choice	KIRO Calling	Monitor	Lorne's Idea	Ballroom 3.15
3.30 Norm Pringle Show	Repeat Performance	Music Diary	KIRO Calling	Monitor	Lorne's Idea	Ballroom 3.30
3.45 Norm Pringle Show	Repeat Performance	Music Diary	KIRO Calling	Monitor	Lorne's Idea	Ballroom 3.45
4.00 News; Pringle Show	Repeat Performance	Buff Estes Sextette	News; KIRO Calling	Monitor	News, Mostly Music	Make Believe Bllrm. 4.00
4.15 Norm Pringle Show	Repeat Performance	Roving Reporter	KIRO Calling	Monitor	Mostly Music	Make Believe Bllrm. 4.15
4.30 Kiddie Kapers	Repeat Performance	String Serenade	KIRO Calling	Monitor	Mostly Music	Make Believe Bllrm. 4.30
4.45 Kiddie Kapers	Repeat Performance	String Serenade	KIRO Calling	Monitor	Mostly Music	Make Believe Bllrm. 4.45
5.00 News; Sheriff	News; Hit Parade	Sons of Saddle	News; KIRO Calling	Monitor	Easy Listening	Make Believe Bllrm. 5.00
5.15 The Sheriff	Hit Parade	Sons of Saddle	KIRO Calling	Monitor	Video Revue	Make Believe Bllrm. 5.15
5.30 News; Sheriff	Dance Date	This Week	Tom Harmon	Monitor	Video Revue	Animal Friends 5.30
5.45 News; Sport	News, Sport	Sports College	Frank Gosa; News	Monitor	Easy Listening	Ballroom 5.45

28X MISCELLANEOUS FOR SALE

RCA WRINGER WASHER
FREE—Year's Supply Tide and Laundry Cart. Reg. $207.65
NOW ONLY $159
Terms
WILLCOX LTD.
(Just across from the "Bay")
1736 Douglas Street 3-8012

A B C ELECTRIC
Household Appliance Repair Specialists. 809 Fort Street. 4-3113

TO BUY, SELL OR RENT
Always use Classified, the ready-made market.

29 WANTED MISCELLANEOUS

MOTHERS TO KNOW THEY CAN phone Foot Prince, 4-0323, to have them call at your home with varieties and sizes of shoes to fit your children. Regular store prices.

WANTED—CRIBS, HIGH CHAIRS, playpens, buggies, etc. Free pickup. Juvenile Furniture Supply. 550 Yates Street, 5-1742.

ISLAND JUNK BEER BOTTLES etc. bought. Phone 3-6343. We call.

WANTED—OUTDOOR CHRISTMAS lights and decorations. Phone 9-3817.

WANTED — REGULATION PING-pong table, also child's pedal car. 2-4535.

WANTED—BEAVER SAW, ALSO Dellcraft furniture. 4-9827.

29 WANTED MISCELLANEOUS

TO SELL GOOD BOOKS CALL 3-1427. Haunted Bookshop 840 Fort

WANTED — USED FURNITURE Holland Bros & Company 1-0913

USED FURNITURE, TRUNKS — Best deal. Reliable Furniture. 3-6714.

CARPETORIUM BUYS GOOD USED rugs 3-2861

WE BUY ANYTHING, CALL ANYtime. Phone 5-2621.

WANTED—BARBELLS, DUMBELLS and accessories. 4-8724.

WANTED — COAL AND WOOD stove, reasonable. Phone 2-7900.

WATERPROOF CAMPING TENT with bottom, size 9x9. 7-2977.

WANTED — PING-PONG TABLE, good condition, reasonable. 2-9441.

29 WANTED MISCELLANEOUS

WANTED — LARGE WOODEN baby crib. 4-5115.

WANTED—GOLD COINS. BOX 1595, Victoria Press.

GOOD USED WOOD LATHE. 2-3494.

31A POULTRY HATCHING EGGS, ETC.

EARLY HATCHED CHICKS FOR profits in '56. The New Derreen chick is outstanding. Official tests show 90% livability; 1 dozen eggs on 4½ pounds of feed; high annual egg production. These are the money-making hens. Early-laying pullets will pay more on next year's egg markets. Write Derreen Poultry Farm at Sardis, B.C., Canada's oldest Leghorn breeding farm.

31A POULTRY HATCHING EGGS, ETC.

FEBRUARY AND MARCH hatched pullets—Hampshires Leghorn-Hampshire crosses and other breeds. Get these for early layers. Write for price list. RUMP & SENDALL LTD Langley Prairie, B.C.

H. & N. NICK CHICKS
For best results and larger profits, Heindorff and Nelson Nick Chick Leghorns Hamps. Leg. Hamp. Cross Austra Whites Barred Rocks and White Rocks. Order now.
KRIEGER'S HATCHERY LTD.
Aldergrove B.C.
Phone Aldergrove 3831

WANTED — LIVE FOWL AND roasters, top prices paid, weighed on your place. Phone 2-1182.

Save! Shop the GIFT-SPOTTER Way for Christmas

FOR HER

ENGLISH VIOLETS
AN ESPECIALLY FINE QUALITY ENGLISH BONE CHINA
CUP AND SAUCER
95c
EXCLUSIVE IMPORTATION
SYDNEY REYNOLDS LTD.
The Quality People
OPPOSITE EMPRESS HOTEL

SHE WILL BE DELIGHTED WITH AN
ELNA
SEWING MACHINE
Layaway Now For Christmas
MAKE MOTHER HAPPY ALL YEAR LONG FOR AS LITTLE AS $3.50 PER WEEK
ELNA SEWING MACHINES LTD.
942 YATES ST. 3-6313

An Electrical Gift Keeps on Giving
To lighten and brighten the chores of your favorite lady.
Mixers - Irons - Radios
Clock Radios
Automatic Toasters
SMALL DOWN PAYMENT
CONVENIENT TERMS
KENT'S LTD.
942 FORT STREET 3-7104

ELECTRIC COFFEE MAKERS
Polished Aluminum Perculator type with fast heat element ... $4.29
Sunbeam Mixmaster "Junior" $24.95
Electric Grills, Waffle Irons, Sandwich Toasters, from ... $12.25
Mc & Mc
1400 Government 4-1111

PRE-CHRISTMAS SALE CONTINUES AT
Coast Hardware
For Mother's white Christmas a gleaming new washing machine. BEATTY. Reg. $229.50. SPECIAL (with your old machine) $139.50
639 Johnson 3-2213

THE PERFECT GIFT BEAUTIFUL
CEDAR CHESTS
In Limed Oak and Walnut
$69 to $95
HUMBER'S
631 BASTION STREET 3-2111

EUREKA ROTO-MATIC SWIVEL-TOP CLEANER
Complete with eight attachments and free Christmas bonus, Dolly and Hassock.
$10 Down—Full Price $99.95
W. L. SCHROEDER
1338 Government St. 3-2612

FOR HER

GIVE MOM
A Christmas Present of
TWO HOURS LESS WORK PER DAY
GIVE THE WHOLE FAMILY MORE AND BETTER FOOD, AT NO EXTRA COST
Gamage's Food Plan Ltd.
2024 Douglas Street 4-6214

BOY! OH, BOY! BUT THEY'RE
G-O-O-D
THE MOST WONDERFUL CHOCOLATES IN THE WORLD
JEAN FRALEY'S CHOCOLATES
DON'T DELAY
PLACE YOUR ORDER TODAY!
912 DOUGLAS 3-9533

Simpsons-Sears
WHITE CHRISTMAS OFFER
A New KENMORE RANGE for Year 'Round Pleasure and Ease
30" GAS RANGE $128.88
30" ELECTRIC RANGE $254.95
USE OUR E-P CREDIT PLAN
720 Yates St. 2-5161
A Good Spot to Shop!

The Gift She Will Cherish Forever A
NEW SINGER SEWING MACHINE
Free Singer Sewing Lessons.
If she has a Singer she will welcome an Automatic Zigzagger or Buttonholer.
For Xmas Sewing Gifts Come To Your
SINGER SEWING CENTRE
726 YATES 3-6513

FOR HIM

THE SHAVER SHOP
Offers 30-Day Free Trial!
All world famous shavers from $16.95 to $31.95
Rebuilt Shavers $6.75 up
Victoria's Electric Shaver Specialists
1010 Broad Street 3-0051

B.S.A. BANTAM
Here's the Christmas gift that brings holiday happiness the year round. Safe, easy, economical to operate. Gives better than 100 m.p.g. Terms. Free instructions.
BROOKLANDS MOTORCYCLES SALES AND SERVICE LIMITED
937 Fort Street, Victoria. 3-5926

FOR HIM

HIS DREAM
WILL COME TRUE
IF YOU GIVE HIM AN
EVINRUDE
FOR GIFT WRAPPING WE WILL GIVE YOU ABSOLUTELY FREE A WORKING MODEL OUTBOARD TO TIE ON THE TREE.
WE WON'T SPOIL DAD'S DREAM
PAYMENTS? WELL NOW, WE'LL GO ALONG WITH YOU THERE. YOU LET US KNOW HOW YOU WOULD LIKE TO MAKE THEM AND WE'LL BE GLAD TO OBLIGE YOU.
VICTORIA MARINE WORKS
2007 Govt. St. 5-2407 - 5-2408

AHOY!
For The Yachtsman On Your List
IMPORTED BINOCULARS
FOR CHRISTMAS GIVING
Prismatic type, 7x50, from ... $36.00
Prismatic type, 8x25, from ... $25.00
Telescope, 20x45 ... $25.00
COMPASSES
Mounted in wooden box, 2½" diameter and larger, from $16.50
Instrument panel mounting compasses, complete ... $10.15
Chrome-Finished Brass Ships Hardware
SHIP CHANDLERS
McQUADE'S
LIMITED
Wharf at Yates Street 8-1141

CHROME HARDWARE FOR THE BOAT
Combination Bow Light, ultra-modern design. Each ... $7.95
Chrome Windshield Backets. Per set ... $19.75
Streamline Chocks, 4½" per pair ... $4.85
5" per pair ... $5.20
Streamline cleats, 3½" per pair ... $2.50
5" per pair ... $3.25
Also wide selection steering wheels, pulleys, springs and clamps. Everything for the outboard boat.
Angus Marine Sales & Service
2220 DOUGLAS STREET 4-7431

FOR A MAN
IT'S DIFFERENT
Combination Clock - Thermometer and Barometer, mahogany finish, wall-mounting type, large marine accuracy clock, distinct numerals, mercury thermometer easy to read. Aneroid barometer foretells the weather at a glance. Special, as a gift ... $35.00
ISLAND MARINE SUPPLIERS LTD.
1214 WHARF ST. PHONE 2-8258

ALL MAKES ELECTRIC SHAVERS. ALL TYPES CAMERAS AND ACCESSORIES
WILLS-MAHOOD
PHARMACY LTD
Corner Broad and Yates
FREE DELIVERY — 4-2822

FOR HIM

FOR CHRISTMAS
New Autocycle, N.S.U. "Quickly," with carrier, wind screen, etc. Only $175.00.
SPEEDWAY MOTORS
Yates and Quadra

FOR CHILDREN

"KIDILLAC"
A FAMOUS NAME
Pedal cars for boys and girls, strong construction, latest in streamline design. Station wagons, dump trucks, convertible style with read-vision mirror and whip aerial, rubber wheels.
From ... $31.95
WAGONS
Strong all-steel or wood body, brightly finished, rubber tires. From ... $2.95
JUNIOR TRICYCLES
Sturdy construction, durable paint, solid rubber tires. A size for every age.
From ... $19.95
Pedal cars, safe for your youngster. From ... $7.50
Mc & Mc
1400 GOVT. 4-1111

KIDDIES' PLAY TENT
We Guarantee This Will Delight Any Small Child
30"x30" PALMETTO STYLE
Slips over any standard card table.
Use indoors or out.
Kiddies play in it by the hour. ONLY $5.45
JEUNE BROS.
Canvas Goods Since 1886
570 Johnson Street 4-2810
Next to Hagel's

Woodward's
NECCHI, BERNINA SEWING CENTRE
USED APPLIANCE SHOWROOMS
SEE OUR TOY SAMPLES FROM WOODWARD'S MAIL ORDER CATALOGUE
BRAND-NEW BICYCLES $39.50
750 PANDORA 2-8932

STYLEHOOD FOR CHILDHOOD
SLIPPERS
FOR CHRISTMAS
A complete range of comfortable slippers in all the latest styles $1.95 to $4.95
FOOT PRINCE
613 YATES ST. 4-0323

CHILDREN
Brownie Camera Flash Kits $11.45 Up
Viewmaster and Viewers Gift Pack, $2.95 Up
WILLS-MAHOOD
PHARMACY LTD.
Cor. Broad and Yates 4-2822
FREE DELIVERY

FOR EVERYONE

A LARGE SELECTION OF TROPICAL fish and equipment. 3-7789. House of Exotics, 304 Cadillac.

FOR EVERYONE

GIFT SUGGESTIONS
For the 8 m.m. Movie Fans
PROJECTORS
Kodak "Brownie" ... $78.50
Eumig ... $89.50
Kodak "Showtime" ... $145.00
Bell & Howell "Monterey" ... $99.95
CAMERAS
Kodak Brownie F 2.7 ... $45.75
Kodak Brownie F 1.9 ... $56.75
Kodak Brownie, Turret head complete with three lenses ... $98.25
Keystone "Olympic" F 2.5 ... $99.95
Keystone "Olympic" F 1.9 ... $119.95
Keystone "Olympic" Turret Head F 1.9 ... $159.95
Keystone "Capri" F 2.5 ... $59.95
Keystone "Capri" F 1.9 ... $79.95
Bell & Howell "220" F 2.5 ... $64.50
Telephoto and wide-angle lenses, up from $13.50
Portable light bars for indoor movies $5.95 to $29.75
Fine quality gadget bags ... $10.95 to $34.95
Shop now while the selection is good. Use our budget or lay-away plans.
Victoria Photo Supply Ltd.
1615 Douglas St. 3-3242
Your Photographic Gift Headquarters.

SOMETHING MUSICAL
The Gift That Keeps on Giving
RECORD PLAYERS, from ... $32.50
ACCORDIONS, 120-Bass From ... $169.00
GUITARS, from ... $24.80
TRUMPETS, from ... $34.50
ALSO
RECORDS — ACCESSORIES
OR
GIFT CERTIFICATE
USE OUR LAY AWAY PLAN
WARD'S MUSIC LTD.
1320 BROAD STREET 2-8146
Stores in Victoria and Vancouver

DOGWOOD PATTERN
Beautiful 32-piece Breakfast Set. Boxed, ready to gift wrap ... $10.95
B.C. HARDWARE LTD.
724 FORT STREET PHONE 4-1021

GIVE A HANDBAG OR LUGGAGE
JOHNSON LEATHER GOODS
WE DO REPAIRS
1121 DOUGLAS ST.
Opposite Eaton's Phone 3-8632

FOR EVERYONE

PERSIAN Arts & Crafts
LIMITED
FOR HER
Imported gifts of unusual design in rings, pendants, bracelets, pins, necklaces, and completely matching sets, priced from ... $1.50
FOR HIM
Tie clips and cuff links in mannish styles of jade, butterfly wings, and individually styled rings, from ... $4.00
FOR SPECIAL GIFTS
Flower oils in exotic aromas, suited to each individual. Also hand-cut crystal cocktail sets, carved boxes, cloissonne pieces, imported china, fine quality pieces from ... $3.00
WE WELCOME YOUR INSPECTION
907 Government St.
Phone 3-2124

MODELS — HOBBIES
LATEST ARRIVALS
THREE-FOOT
(Restricted Class)
RACING YACHT "FOINA"
Length 36", beam 9". Built and tested from plans of great racing yachts by famous designers. Here is a chance for an average builder to construct a superb yacht of outstanding qualities. The comprehensive kit includes a plymahogany deck, tapered mast with brass fittings and crosstrees, complete set of sails, shrunk, hemmed and cross-stitched, moulded and drilled lead keel, brain-type automatic steering, complete unit with quadrant, rudder and tube, plus easy-to-follow picture diagrams step by step.
Special, only ... $29.95
FLYING MODEL "SABRE 44"
This assembled, ready-to-fly, plastic Sabre is complete with motor, hand control line, and flying instructions. A real special for the aeroplane enthusiast. Complete as described ... $13.95
MOST COMPLETE HOBBY SHOP on Vancouver Island.
Out-of-Town Inquiries Invited.
HOBBIES & CRAFTS UNLIMITED
741 VIEW ST. 2-7832

NEW SELECTIONS
ANGEL RECORDS
RECORD PLAYERS
See our Christmas stock.
GIFT CERTIFICATES
B.C. SOUND
(RECORD SHOP)
743 Fort St.

FOR EVERYONE

FOLDING TRAIN PLATFORMS
DO IT YOURSELF
Also useful store-away multipurpose table for ping pong, kiddies' playtop party and picnic table and sewing and cutting table for those extra Christmas guests.
5 ft. x 8 ft. x ½ in. sanded plywood ... $7.80
2 in. x 2 in. legs ... $1.90
Folding brackets ... $3.55
ISLAND BUILDING SUPPLY COMPANY
575 Gorge Road East. Phone 2-5178
Opp. B.C. Electric Bus Depot

$ $ $ $ $
LET CUSTOM FINANCE
Solve your Christmas shopping problem with a loan tailored to suit your budget.
CUSTOM
FINANCE LIMITED
1012 DOUGLAS ST.
IN THE SPROTT SHAW BLDG.
PHONE 5-1468
FOR YOUR CHRISTMAS LOAN
$ $ $ $ $

HIRST & FLINTOFF
THE FINEST IN PHOTOGRAPHIC SUPPLIES
GIFTS FOR DAD
GIFTS FOR MOM
GIFTS FOR DAUGHTER
GIFTS FOR JUNIOR
1006 Broad St. Phone 4-7724

MAPLE SKIS WITH CABLE BINDing. $12.75. Peetz and Son, 3-3652.

FOR WATCHES AND JEWELRY—See F. Paone, 841 Fort St. 4-5058.

SPECIAL! GIFT CERTIFICATES Watson's Driving School 4-9824

FOR THE HOME

Christmas Lights
Electric Holly Wreath
Three candles, in silver and red, for 110 volts ... $3.95
Single candle wreaths. Special from ... 39c
Bubble light sets, all colors; nine-light parallel sets (each light burns separate) ... $3.95
Mc & Mc
1400 GOVT. 4-1111

SOMETHING FOR THE KIDDIES Little Artist Kits, 89c; Coloring Books, 25c and 49c; Coloring Crayons, Colored Pencils, Junior Paint by Number Sets.
SHERWIN WILLIAMS
Opposite Rose's Phone 4-3013

FOR GIFTS FOLKS LIKE BE SURE TO CHECK THE GIFT SPOTTER. FEATURED DAILY IN CLASSIFIED

FOR THE HOME

ELECTRICAL GIFT BARGAINS

GE Featherweight Iron. Reg. 12.95. SALE	9.95
GE Steam Iron. Reg. 19.95. SALE	15.95
6-Cup Electric Percolator. Reg. 6.00. SALE	4.95
Electric Wall Clocks. Reg. 7.95. SALE	5.95
GE Food Mixer. Reg. 24.95. SALE	19.95
Morphy-Richards Toaster. Reg. 24.50. SALE	19.95
GE Electric Kettle. Reg. 13.50. SALE	9.95
Electric Deep Fryer. Reg. 20.95. SALE	17.95
Electric Hair-Dryer. Reg. 17.50. SALE	14.95
Presto Fry Pan. Reg. 24.95. SALE	17.95
Heating Pads. Reg. 8.95. SALE	6.39
3-Speed Record Players. Reg. 39.95. SALE	29.95
Television Stands. Reg. 7.95. SALE	4.95

Many Items Too Numerous to Mention
YOUNG & BANFIELD
Fort at Blanshard St. 2-7181

FOR THE FAMILY

FLASH
Complete outfits for indoor or outdoor photography. We have flash cameras priced from only $11.25, $16.45 and up.
WILLIAMSON'S PHOTO AND ART STORE
Cameras Artist Supplies and Frames
640 Fort Street

GIVE A MUSICAL INSTRUMENT FOR CHRISTMAS
GUITARS — UKES
BANJOS — TRUMPETS
CLARINETS — TROMBONES
SAXOPHONES — ACCORDIONS
Special
See Our Selection of "TOY" INSTRUMENTS
Complete With Cases for Children
Western Music Co. Ltd
Victoria Branch
"MUSIC EXCLUSIVELY"
735 VIEW STREET 2-1311

LIBRAIRIE FRANCAISE
"For the gift that is different"—From France, Italy, Spain and England—Pottery, jewellery, religious articles, records, books, etc.
1239 Broad Street

Christmas Glitter For Decorating

31A POULTRY HATCHING EGGS, ETC.

BUSINESS BRED CHICKS
Immediate delivery on all popular breeds and crosses. Prices on request.
Bolivar Hatcheries Ltd.
Box 860 New Westminster, B.C.

31B HORSES

THREE-YEAR-OLD WELL-trained American saddle bred. $600. 9-4234.

31F DOGS

REGISTERED COLLIE PUPPIES, sable and white or tri-color. J. Galloway, Glencarron Kennels. Phone Nanaimo 897Y2.

FULLY DISTEMPER-INOCULATED, registered cocker puppies; lovely pets, show type. Layfield Kennels. 4761 W. Saanich Road. 9-4460.

PUREBRED GOLDEN LABRADOR dog, must sell for health reasons, good home essential. Phone 4-0770.

COLLIE PUPS FOR SALE, SMALL deposit will hold. 9-3297.

WELSH CORGI PUPPIES. BHILWARA Farm Kennels Mrs Parry. 8-2536.

THREE-MONTH MALE ALSATIAN, purebred, house-broken. 3-2918.

31G CATS

FRIENDLY YOUNG BLACK MALE, also ginger part-Persian, require kind homes. C.P.L., 4-9692 or 4-0932.

PRETTY SPAYED CATS AVAILable to good homes. C.P.L., 4-9692 or 4-0932.

31L CAGE BIRDS and AVARIES

BABY BUDGIES. TOSH, 1817 Feltham.

BABY BUDGIES, GOOD COLORS. 4-5839

31X MISCELLANEOUS LIVESTOCK

FOR SALE — GOOD QUALITY clover hay. Phone 7-2436 after 6 p.m.

34 HOTELS

BEVERLEY HOTEL
In City Centre Moderate rates Transient and permanent guests Housekeeping rooms TV in lounge 724 Yates Phone 4-0611.

THE GLENSHIEL, 605 DOUGLAS. A residential hotel providing every comfort for elderly people 3-4164

BRUNSWICK HOTEL, 545 JOHNson Street. Rooms, daily, weekly. Low rates. Steam heated.

THE ROYAL OLYMPIC HOTEL & APARTMENTS
Recently renovated and comfortable. Hot-water heat, telephone and elevator service Winter rates as low as $8 per week. Investigate. Only a few available now. Johnson at Douglas. Phone 4-1187

Ritz Hotel, 710 Fort St.
FURNISHED APARTMENTS AND ROOMS 3-1021
Elevator Service Permanent or Transient

GLEN COURT HOTEL
$1 a week up 707 Blanshard St. Phone 4-2225

34B COTTAGES AND CAMPSITES

TWO-ROOM CABIN, ALL FURnished, on new highway, Langford. 8-2509.

35 BOARD AND ROOM

HERE'S A HOME FOR OLD-AGE pensioners, who are receiving $40 a month pension. Board and room, with lots to eat, recreation, television, radio, in a large room with fireplace; also a small sitting room, with lots of books. Come where you're wanted. Write Mrs. F. M. Steele, Sunnybrook Lodge, Duncan, V.I., B.C. Phone 296-L-1 Duncan.

RETIRED OR BUSINESS LADY who wishes room and board in Mt. Douglas Park. Phone 7-2767 after 6 p.m.

EXCELLENT ROOM AND BOARD, single or double. Joan Crescent. Phone 4-2795.

SHARED ROOM, BOARD, LAUNdry, for elderly lady. Reasonable. 3-7422.

GOOD BOARD AND ROOM FOR business or retired man. Phone 2-8424.

GOOD ROOM AND BOARD AT Austrian family for working man. Phone 5-2525, evenings.

CRAIGMYLE, 1037 CRAIGDARroch. Hot and cold water 4-0031

WARM ROOM, BOARD OPTIONAL James Bay. Phone 4-3731.

LARGE WARM ROOM, CLOSE IN. Excellent board. 2-4933.

36 ROOM AND BOARD WANTED

SINGLE MAN WISHES ROOM AND board and laundry done. Quiet home. Non-smoker or drinker. Within 7-mile circle. Would prefer garage and small workshop for hobby. 7-1926. Ask for Ivan.

37 ROOMS TO RENT FURNISHED

ATTRACTIVE BED - SITTING room, on Gorge. Gentleman. 3-5108 after 6 p.m.

WARM CLEAN ROOM — MEN, single or double. Esquimalt, near Admirals. 4-5387.

CLEAN ROOM FOR ONE OR TWO in private home. 4-6085.

FURNISHED ROOM. 1002 JOHNson. 3-2071.

ONE FURNISHED AND ONE UNfurnished room. Bus at door. 2-8927.

38 HOUSEKEEPING ROOMS TO RENT FURNISHED

LIGHT HOUSEKEEPING ROOMS, for rent by day, week or month. Everything supplied. On bus route. Apply San Sebastian Annex, 39 Gorge Road W. Phone 3-9812.

DE LUXE 2½-ROOM HOUSEkeeping suite partly furnished. High location with view of city. One block from the bus. Child care considered. 2-4957.

COMFORTABLE ROOMS, ELECtric refrigerator and rangette. Dishes, linen, semi-private bath. Bus at door. Weekly or monthly. 3-5411.

WARM LIGHT HOUSEKEEPING room. Everything supplied. Reasonable rent. Suit pensioner. 1250 Johnson. 3-2242.

LARGE, CLEAN HOUSEKEEPING room on ground floor adjoining bathroom; Colville bus line. 4-9758.

AVAILABLE NOW—NICE, CLEAN, warm housekeeping rooms; linen supplied, central. Windsor Hotel. 4-0221.

TWO-ROOM BASEMENT SUITE — Separate entrance; also bright sleeping room. Phone 4-7442.

ONE FURNISHED HOUSEKEEPING room and kitchenette. Suit working couple. 2648 Wark St.

LIGHT HOUSEKEEPING ROOM, private entrance. 1489 Fort Street. Phone 2-9472.

TWO-ROOM SUITE, FULLY FURnished, bed linen included; also, a large single room. 2-5673.

FURNISHED, SUNNY, WARM room; gas plate, use of refrigerator; ladies only. 1255 Pandora.

BRIGHT, WARM HOUSEKEEPING room, newly decorated. 3-2843.

ROOM TO RENT WITH HOUSEkeeping facilities. Elderly gentleman. 3-2137.

LIGHT HOUSEKEEPING ROOM with kitchenette. 303 Vancouver. Phone 3-5025.

WARM, CLEAN, GROUND FLOOR. Close in. 2-6269

HOUSEKEEPING ROOM — 1417 Douglas Street.

1721 RICHMOND, CLOSE TO FORT Street—Warm room. $22.50.

COSY ROOM—DISHES, LINEN supplied. 1157 Johnson.

38A HOUSEKEEPING ROOMS FOR RENT UNFURNISHED

ONE ROOM WITH LARGE KITchen, upstairs. 2-8738, after 7 p.m.

40 FLATS AND APARTMENTS TO RENT FURNISHED

AVAILABLE — FULLY FURNISHED suite, ground floor. Quiet atmosphere, automatic washing and drying facilities, garage. Phone 8-2442.

40 FLATS AND APARTMENTS TO RENT, FURNISHED

AVAILABLE NOW—THREE-ROOM suite close to Parliament Buildings. Nicely furnished but no linen or dishes. Thermostat controlled heat. Garage available. Rent $80 per month includes heat and hot water. HAGAR & SWAYNE LIMITED. 4-0531

THREE-ROOM FURNISHED OR partly furnished suite for rent, close to town. Oil range and heater. Pay own light and fuel. Apply 62 Government Street.

BRENTWOOD AUTO COURT
Large three-room housekeeping suites all services, 20 minutes from city centre New, low winter rates Keating 42-M

WHEN CHANGING YOUR ADdress be sure to arrange for uninterrupted delivery of your Victoria Daily Times by telephoning 2-3131 Circulation Department.

SUITE FOR RENT FURNISHED. Gorge district, lower suite, vacant, $60 Phone 4-9305 Financial Survey Ltd 1324 Government Street.

REALLY WARM BACHELOR suite, with private bath; electric range, refrigerator, Bendix; ideal for couple; $65. 4-0731.

$55 MONTH—TWO-ROOM UPPER suite, furnished, Oil-O-Matic heat, electric rangette, water, light. Adults only. 5-2655. 214 Wildwood.

SELF-CONTAINED 2½ ROOMS—Gas range, refrigerator, automatic hot water and heat. $49 a month. Phone 2-5490.

FOUR-ROOM SUITE AT 305 WINdermere Place. 3-3642, between 2 and 8.

PARTLY FURNISHED SUITE, heated; also sleeping room. 770 Queens Avenue.

FURNISHED THREE-ROOM SUITE for rent. 527 Esquimalt Road. Phone 2-8930.

LANGFORD—CLEAN TWO-ROOM suite, private bathroom, garage. Use washer, light, water. $40. 8-3101.

THREE-ROOM SUITE, BRIGHT, clean, quiet. Automatic hot water. Fairfield. 4-9744. Adults.

THREE-ROOM FURNISHED SUITE —Low rent to quiet tenants. 1516 Quadra. Phone 3-2098.

THREE-ROOMED SUITE, PRIVATE bathroom, $60 month. 1289 Vista Heights.

SMALL 2-ROOM SUITE, GROUND floor suit working man or woman. 906 Cook Street. 2-1939.

LARGE, BRIGHT THREE-ROOM suite. Adults. 3-5858.

THREE-ROOM SUITE, CLOSE IN, working couple only. 4-5062.

THREE ROOMS, HEATED, SUIT couple. Immediate possession. 4-7038.

TWO-ROOM SUITE, CONSTANT hot water. Gorge district. 2-9546.

TWO ROOMS, $35, INCLUDING light, water, fuel. 1330 Gladstone.

SUITES NOW AVAILABLE, ROYAL Auto Court. 8-2814.

ISLAND AUTO COURT
Winter Rates — 8-2151

CAMBRIDGE MOTOR COURT 9-2751, self-contained suites.

LOW WINTER RATES
At the San Sebastian and Victoria Courts. Gorge Road two miles from the city centre on bus route. Rates by the week Everything supplied except food including maid service once a week San Sebastian 3-9632; Victoria Court 4-0262.

40A FLATS AND APARTMENTS TO RENT, UNFURNISHED

Craigdarroch Road. Spacious four-roomed apartment. Unfurnished. Heated. Equipped with electric stove and refrigerator. One child considered. Available immediately. Ground floor. $85 per month.

Lynn Manor, Superior Street. Well appointed. Ground floor. Three-roomed apartment. Adults only. Available immediately. $85 per month.

3499 Lovat Ave. Three-roomed apartment. Quite spacious. Ground floor. Heated. Newly decorated. One child only. Available immediately. $70 per month. See Mrs. Benn at Apt. 103.

Fort St. near St. Charles. One-bedroom apartment. Electric stove and refrigerator. Available January 1. $70 per month.

PEMBERTON, HOLMES LTD.
1002 Government St. Phone 4-8124

UP-AND-DOWN DUPLEX, JUST completed. Each suite equipped with electric range and consists of living room, kitchen, bedroom and bathroom. Hot-water heat. Gorge area. Lower, $80; upper, $70. Adults only. Swinerton's, 3-7181, 620 Broughton.

VACANT NOW — CHOICE ONEbedroom suite, modern apartment building, Cook Street near Park; electric kitchen with refrigerator, living room with electric fireplace, laundry and locker room facilities; garage available; adults only Phone 2-8737.

GROUND FLOOR THREE-ROOM suite available Jan. 1. Wall-to-wall carpet throughout. Laundry and storage facilities in the basement. $75 per month to adults only. Hagar & Swayne Ltd. 4-0531.

NEW APARTMENT—CORNER OSwego and Michigan. Large one-bedroom suites with large closets, vanity baths, stoves, refrigerators, $85, includes heat and hot water. 2-3869.

FAIRFIELD, CLOSE IN—GROUNDfloor bachelor suite, very warm. Electric range, refrigerator, separate bathroom. Dec. 1. $55. Dickie & Co., 833 Fort. 2-4312; evenings, 3-3646.

GLENDALE APARTMENTS
945 FAIRFIELD ROAD
CLOSE TO ST. JOSEPH'S. ONLY 2 SUITES NOW AVAILABLE. RENT $60 - $85. TAYLOR SPITTAL, 4-9308, or EVES. MR. O'TOOLE, 3-8340.

THREE-ROOM SUITE, COMFORTable, nice view; with frigidaire, electric range; walking distance to town; suitable for business couple; rent, $60 month. For appointment phone 3-6469.

CLEAN, COMFORTABLE THREEroom apartment with bath; automatic hot water and new gas range. Apply rear door at 2842 Douglas.

THREE-ROOM SUITE IN NEW apartment, main floor; stove, refrigerator, electric washer and dryer; $77.50 per month. 2-0623.

NICE THREE-ROOM, UNFURNISHed, basement suite, redecorated; self-contained; reasonable. Phone 2-1229.

ATTRACTIVE TWO ROOMS, GOOD district; automatic heat and hot water, sink, gas plate; all found. 4-0789, 1 to 7 p.m.

SUITE IN MODERN APARTMENT near St. Joseph's Hospital and park. $70. Adults. 2-8777.

SUITE IN MODERN APARTMENT on Oak Bay Avenue, rental includes carport, $85. Boorman Investment Co. Ltd., 616 View Street. 3-7124.

WESTCHESTER APARTMENTS, 1407 Fort. Three-room suite. Electric stove and refrigerator. Automatic washing and drying facilities. Rent $82.50 a month. 2-4882.

WHEN CHANGING YOUR ADdress be sure to arrange for uninterrupted delivery of your Victoria Daily Times by telephoning 2-3131 Circulation Department.

SELF-CONTAINED GROUNDfloor suite. Living room, kitchen with dining space, bedroom, bath and utility room. Apply No. 8, 232 Island Highway.

JAMES BAY — CLOSE IN
Three room suite, semi private bath, $45 December 1 2-4312 evenings 3-3640 Dickie & Co. 843 Fort

ATTRACTIVE MODERN DUPLEX. Electric range, refrigerator, automatic heat. Fireplace. Adults. 1151 Finlayson. 4-1093.

COSY TWO-BEDROOM SUITE INcluding electric stove and refrigerator. $79.50. Adults only. Phone 9-4234.

CITY APARTMENT, SELF-CONtained; three rooms and bath; heat and hot water; $57.50. Owen, 939 Johnson. 3-9353 - 2-9701.

FOUR-ROOM GROUND FLOOR and 3-room upper, self-contained suites; adults. 2-4309.

TWO OR THREE ROOMS, UNFURnished suites, Dover Apartments. Phone 3-0005.

THREE-ROOM UPPER DUPLEX, self-contained, 1427 Fort St., vacant, $39. 3-9568.

THREE-ROOM UNFURNISHED suite, bathroom, $60. 1219 Old Esquimalt Road.

COMFORTABLE BACHELOR apartment, self-contained. 1392 Rockland. 3-9482.

SELF-CONTAINED THREE-ROOM, close in, Fairfield. Bright, warm. 3-6723, 3-8168.

40A FLATS AND APARTMENTS TO RENT, UNFURNISHED

FOUR-ROOM SUITE, BATH, HOTwater heat. Apply Suite 4, 2003 Douglas, evenings. Adults.

CLEAN, BRIGHT, THREE-ROOM suite; $55; adults. 1258 Balmoral.

THREE - ROOMED APARTMENT, large; bathroom. 463 Superior.

CLOSE IN—UPPER SUITE, $55. Phone 3-9414.

THREE AND FOUR-ROOM APARTment, by Dec. 15. 634 Michigan.

$45 TO $65 BACHELOR SUITES, adults. No. 5, 1306 Yates.

40B FLATS AND APARTMENTS TO RENT, Furnished or Unfurnished

SERVICEMEN, PLEASE NOTE — Two-room, newly decorated, ground floor suite, range, cabinet, drapes, utilities, $55. Phone 2-6951.

BEAUTIFUL WARM DUPLEX; TWO rooms, bath. Adults. 3-9088.

41 FLATS AND APARTMENTS WANTED, FURNISHED

THREE-ROOM APARTMENT FOR quiet couple, vicinity Beacon Hill Park; garage. Box 1600, Victoria Press.

41A FLATS AND APARTMENTS WANTED, UNFURNISHED

PHONE US FOR TENANTS. FREE service to landlords. 2-3544.

42 HOUSES TO RENT FURNISHED

GORDON HEAD, NEAR MT. DOUGlas Park. Three bedrooms. Fully furnished. Linen, dishes and silver. Bendix washer. Oil heat. Magnificent view of Straits. Available immediately for one year. $125 per month.
PEMBERTON, HOLMES LTD.
1002 Government St. Phone 4-8124

MONTREAL TRUST COMPANY
1111 Government Street 2-5135
For immediate possession at 158 Wale Road, a fully furnished, two-bedroom home. Part basement. Hot-air furnace. Rent $60 per month.

WHEN CHANGING YOUR ADdress, be sure to arrange for uninterrupted delivery of your Victoria Daily Times by telephoning 2-3131 Circulation Department.

MOST BEAUTIFUL HOME ON city's waterfront; expenses and rent free to French married couple for care elderly gentleman; will pay $40 for board. 4-4935.

ATTRACTIVE OIL HEATED, fully furnished five-room home in Esquimalt. $100 per month. Phone 9-4234.

42A HOUSES TO RENT, UNFURNISHED

Reach Drive. Three-bedroom, oil heated house. Available immediately. Rent $65 per month. Children welcome.

Stewart Ave. View Royal. Small four-roomed cottage. Modern conveniences. $45 per month. Available January 1.

Wicklow, High Quadra. Three-bedroom older style bungalow. Sawdust stove. Hot-air furnace in basement. Children welcome. Available immediately. $75 per month.

Ferndale, Gordon Head. Older type house, four bedrooms. Wired for electric stove. Coal stoker in basement. Children welcome. $90 per month.

PEMBERTON, HOLMES LTD.
1002 Government St. Phone 4-8124

FOR RENT — SPACIOUS THREEbedroom bungalow. Automatic heat and hot water. Wired for range and washer. Large living room overlooking Langford Lake. $85. Phone 2-4807.

NEW FIVE-ROOM DUPLEX, LIVing room with dining area, cabinet kitchen, 2 bedrooms, drive-in garage, automatic oil furnace. Available immediately, off Oak Bay Ave. Rent $85 per month. 2-7573.

MODERN TWO-BEDROOM HOUSE. Hardwood floors, full size basement, spring water. Apply H. M. Jones, 15-Mile Post, Trans-Canada Highway, Malahat. Rent $55.

WHEN CHANGING YOUR ADdress, be sure to arrange for uninterrupted delivery of your Victoria Daily Times by telephoning 2-3131 Circulation Department.

JAMES BAY—CLOSE TO GOVERNment Buildings. 5-room, full basement. Possession Dec. 15. $75. Island Investment Co. Ltd., 774 Fort St. Phone 4-7146.

FAIRFIELD, 2-BEDROOM DUplex, basement and garage, Oil-O-Matic hot water heat. Designed for gracious living. $95. Phone 7-1782.

LARGE HEATED UPPER DUPLEX, beautiful view, close in. Available now. 2-1371.

FIVE-ROOM HOUSE TO RENT. 740 Topaz. Apply at 3210 Belleview Rd. 3-0710.

SIX-ROOM HOUSE TO RENT ON 10-month lease. Apply 1018 Bay St.

COTTAGE FOR RENT, COLWOOD. Phone 8-2690.

42B HOUSES TO RENT FURNISHED or UNFURNISHED

JEEVES BROS MOVING, STORage Local long distance 3-8832

FOUR-ROOM HOUSE TO RENT. Maplewood district. 3-2897.

43 HOUSES WANTED TO RENT FURNISHED

BY VERY CAREFUL COUPLE, NO children. On January 17 for twelve months or longer. Must be fully furnished (including linen, dishes, etc.) and have two bedrooms, hot water heat, garage. Phone 7-1109 after 11 a.m.

SMALL 3-ROOM HOUSE, CLOSE to stores and bus. 8-3657.

43A HOUSES WANTED TO RENT, UNFURNISHED

DUPLEX—THREE LOVELY, NEWLY decorated rooms, new gas stove, bathroom, furnace. Baby welcome. Available immediately. Apply 2524 Fernwood Road.

URGENTLY REQUIRED — THREEbedroom house or duplex, Oak Bay south. 5-1396

WANTED IMMEDIATELY, 2-BEDroom house or suite, $50 a month. 7-2639.

44 HALLS, STORES and OFFICES TO RENT

WOODSWORTH HALL, 721 Courtney St. Dancing, meetings, parties, weddings. Modern kitchen facilities. Phone 2-0676, 4-9434.

STORE WITH LIVING QUARTERS at 2607 Douglas Street. Available December 1. Apply Taylor Spittal Ltd. 4-9308.

TWO ROOMS, EACH 11x15, ADjoining; rent very reasonable, or will rent singly. H. W. Miller, 1006 Government Street.

TWO STORES AND OFFICES FOR rent, 660 and 664 Discovery Street Apply Model Sheet Metal.

MODERN OFFICES FOR RENT. Stobart Building, 745 Yates Street Elevator and janitor service 4-5511

LARGE STORE FOR RENT, 821 Fort St., apply Williamson's Photo and Art Store, 640 Fort St.

NEW STORE FOR RENT, GOOD location. 9-4234.

NOW AVAILABLE, SMALL DENTAL suite, Central Building. 3-1613.

NEWSTEAD HALL, 734 FORT ST. Every 4th Sat. available. 2-1121.

47 CARS FOR SALE

1952 METEOR CUSTOMLINE sedan. Excellent condition. Two-speaker radio, heater, signals and other custom extras. Reasonable offer near $1,425 or trade older model truck or car and cash. Terms. Phone 3-2036.

NO MONEY DOWN
'53 Studebaker Champion Regal de luxe sedan, overdrive, heater-air conditioner, in showroom condition, $1,599. Newport Motors, 844 Fort St. 4-3455.

"NU-CHARGE"
Ends battery recharging. One service per battery and you can start your car as often as you like without fear of battery trouble. $1.50 at leading dealers everywhere.

NO MONEY DOWN
'51 Buick Sedan, Dynaflow transmission, custom radio, heater, turn signals, in immaculate condition throughout, $1,695. Newport Motors, 844 Fort St. 4-3455.

47 CARS FOR SALE

WHERE THE LITTLE LIGHTS GLOW, BETWEEN QUADRA AND VANCOUVER
945 YATES
WE HAVE TERMS TO SUIT YOU
ONE-THIRD TO NO DOWN PAYMENT
Up to 24 months to Pay
We are in the buying mood for especially nice older cars for which we will pay a premium! You out-of-towners what have you got? Jeep? Studebaker? Old Packard? or Daimler, Pierce-Arrow, or an old Rolls-Royce?
You may have something that is worth more to us, than to you. Phone or write us now!
We could also use older model ½-ton pickup trucks. If you need money for Christmas—see us!
OUR RECOMMENDED SPECIAL
1946 Mercury Tudor Sedan. Maroon, custom radio, beautiful original upholstery, new replacement motor just installed, if you don't believe us take it to your favorite mechanic. Full price only $699
Easy terms on this too!
TRUCKS
1953 WILLYS Panel. Top shape $899
1949 AUSTIN ½-Ton Pickup. A good one $399
Older Fords, Chevrolets, Hillmans, Dodges, Buicks, Packards, Chryslers From $50 Up
All cars are winterized.
"Personalized Service"
VAN ISLE AUTO SALES
945 Yates St. Phone 2-6816

BROWNE-WILKINSON AUTO SALES LTD.
847 Yates St. 3-7411
NO DOWN PAYMENT
55 Mercury "Automatic" Sports Coupe. As new. Offers.
53 Ford Custom Coupe. $1,450
53 Meteor Sedan $1,395
53 Ford Sedan Delivery $1,350
53 Austin Somerset $995
52 Ford Sedan $1,350
50 Ford Station Wagon $1,195
51 Ford Custom Coupe $1,025
51 Pontiac "American" $1,295
50 Ford Coupe $895
49 Mercury Sedan $475
50 Chevrolet Sedanette $595
48 Dodge Coach $695
51 Hillman Convertible $545
50 Vanguard Sedan $495
49 Vanguard Sedan $395
48 Morris Van $125
38 Dodge Coupe $125
WE PAY KASH 4 KARS
Liberal Legitimate Guarantee
Art, Ted or Daddy Ganner, or Jack Gwilt.

MIDTOWN AUTO SALES LTD.
837 Yates (opposite Atlas Theatre)
DECEMBER SALE CONTINUES
NO DOWN PAYMENTS TO RESPONSIBLE PARTIES
54 Olds Convertible
52 Cadillac Convertible
53 Chevrolet Coach
50 Studebaker Champion
47 Ford Coupe
47 Sedan Delivery, $395
47 Ford Pickup, $395
49 Meteor 5-Passenger, $795
3 Cars at $95
30 Others to choose from
See Earl or Norm
Open 9 to 9—Trade Up or Down
We Buy Cars for Cash—2-2241

CORONATION MOTORS LTD.
52 Hillman De Luxe $845
50 Pontiac $695
47 Chevrolet 5-Passenger $550
49 Hillman De Luxe $495
Phone 2-6313 or 3-4023

1936 DE SOTO COUPE WITH 1954 Chrysler T-120 motor with 7,000 miles. Mechanical parts in excellent working order. Good body and upholstery. Four new tires. What offers? 3-6186.

NO MONEY DOWN
'48 Monarch sedan. Heater, seat covers, excellent motor and body. $599.50. Newport Motors, 844 Fort St. 4-3455.

NO MONEY DOWN
'49 Monarch Custom Sedan. Custom radio, heater, turn signals. Excellent motor and body. $899. Newport Motors, 844 Fort St., 4-3455.

WILL TRADE MY EQUITY IN NEW 1955 Meteor sedan delivery. Has less than 500 miles, for older car or truck. See at 1124 Colville Road or phone 3-4794.

NO MONEY DOWN
'47 Chev. Coach, in good running order, excellent tires, $595. Newport Motors, 844 Fort Street. 4-3455.

NO MONEY DOWN
'40 BUICK SUPER SEDAN, GOOD running order, $199. Newport Motors, 844 Fort St. 4-3455.

1955 CADILLAC FOR SALE, EXcellent condition. 4,000 miles, hardtop, 62 series. Reasonable price. 3-1451.

'36 BUICK, LICENCE, SNOW tires. Good running order. $125. 8-3657.

AUTOMOBILES FINANCED
Low Rates — Long Terms
MILLER & CO. 1006 Government

1947 MERCURY SEDAN, RADIO, heater. $500 or nearest offer. 2-0131 or 2417 Wark St.

EXPERT AUTO REPAIRS, 20 years' experience. Chet Dowman Service Garage, 724 Johnson. 3-1411.

1953 CHEVROLET SEDAN DELIVery, excellent condition, pleasure driven, $1,475. 1244 Reynolds Road.

1953 BELVEDERE PLYMOUTH. Single owner. Mileage 7,500. 3-4921.

1950 PREFECT IN GOOD CONDItion. Will sell reasonable. 5-1601.

1952 CHEVROLET. FINE CONDItion. New tires. Low mileage. Phone 9-3590.

1949 FORD TUDOR, EXCELLENT condition. Owner leaving for U.S.A. Phone 5-2277.

1955 AUSTIN CAMBRIDGE; 8,000 miles. Best offer. 3-8989.

1955 BUICK CENTURY. PHONE 9-2846, evenings.

Jameson Motors Ltd
COMPARE OUR VALUES
1955 HILLMAN De Luxe Sedan, like new $1495
1954 HILLMAN De Luxe Sedan, low mileage $1295
1953 HILLMAN De Luxe Sedan, very clean $1095
1952 HILLMAN De Luxe Sedan $845
1951 HILLMAN De Luxe Sedan, Run only 13,000 miles $695
1950 HILLMAN De Luxe Sedan $595
1949 HILLMAN Sedan $395
OPEN FRIDAY EVENINGS
JAMESON MOTORS LTD.
740 BROUGHTON STREET
VICTORIA B.C.
Phones 4-8153
Nights—9-3252, 7-1189

Louis Nelson
810 Johnson St. 3-6113 822 Pandora
1955 VANGUARD Sedan. Only 2,000 miles. New car guarantee $1695
1952 AUSTIN Somerset. New motor $945
1950 VANGUARD Sedan $395
1939 DODGE Sedan, good running order $125
52 CHEVROLET ½-Ton Pickup. Tires like new. Canopy, heater and defrosters $945
55 VANGUARD ½-Ton Pickup, with de luxe cab. Air conditioner. Only 4,000 miles. New car guarantee $1395
TRADE UP OR DOWN

GARDNER RICHARDS'S ASTROLOGICAL FORECAST

SATURDAY, DEC. 10, 1955

ARIES (March 21 to April 19)—Urge to have pleasures at all costs, especially financial or dealing with unreliable personalities, can get you in peck of trouble. Utilize longtime acceptable, proven, economical satisfactions.

TAURUS (April 20 to May 20)—Conflict between family, outside associates can break into open with you in middle. Try to tactfully keep them apart. If this is not possible, retire within yourself or get off to quiet place without them.

GEMINI (May 21 to June 21)—Special care on highway can prevent some trouble, accident or argument. Be sure to follow rules, regulations conscientiously. Then you will find others respect your attitude and release worthwhile support.

CANCER (June 22 to July 21)—Stick to what you know is right, show special devotion to those who look to you for emotion, support, avoid heavy commitment and you come out of this day, which could be adverse, with flying colors.

LEO (July 22 to Aug. 21)—You just can't understand the view of someone at home or an intimate. Why try? Go your own way, doing your own job efficiently and you retain respect, regard that could otherwise be lacking from today's strain. Gentleness today pays off.

VIRGO (Aug. 22 to Sept. 22)—Trying to put yesterday's conclusions into operation too quickly makes others feel you have no regard for them. Instead, keep your mind active to companion's needs. Then all works out with no bother, estrangement.

LIBRA (Sept. 23 to Oct. 22)—Your desires and your finances just don't jibe. Try to put some money aside for expenses soon to be presented, rather than dissipating unwisely. Then you later can have both abundance and security.

SCORPIO (Oct. 23 to Nov. 21)—Don't talk back to cops or any officials at all. Temper mercy with good judgment today. Your intuitions are apt to do you a bad turn. So, stop, look and listen. Then proceed with care.

SAGITTARIUS (Nov. 22 to Dec. 21)—Sudden bringing to light of old frustration merely shows it's up to you to discard and replace with more satisfactory outlets. Use that open-minded, alert quality to bring greater abundance to yourself.

CAPRICORN (Dec. 22 to Jan. 20)—Uncompromising associate really puts you in spot if you look to him, or her, for support today. Keep objective while using your fine ability at working angles to get out from under difficulties tactfully.

AQUARIUS (Jan. 21 to Feb. 19)—Those who have any power over your affairs are too preoccupied with their own anxieties to give you the attention you merit. Do your own job well while awaiting more favorable, propitious moment to seek favors for yourself.

PISCES (Feb. 20 to March 20)—Have you gotten so close to specific items of jobs to be done by you that you've forgotten your basic, broad-visioned principles, goals that started original action? Better forget some details and hold to proven principles now. Live rightly.

IF YOUR CHILD IS BORN SATURDAY . . .

Saturday's child is one of those very nervous youngsters who will require a great deal of rest and relaxation always and who will need to have good literature always at his, or her, elbow to keep imbued with fine courses of procedure. Fine for any vocations which require careful and studious analysis of current national, civic, financial trends since your offspring will like to be involved in solving problems and if you don't have constructive ones, a curiosity about other outlets can develop, not so wise.

SUNDAY, DEC. 11, 1955

ARIES (March 21 to April 19)—Take time out to listen quietly to understand some deep answer which can be yours if you are open to accept it spiritually or mentally. P.M. Arrange your financial and emotional matters to gain better support in future.

TAURUS (April 20 to May 20)—Some individual now brings to your attention a promise, written, oral or implied, that you've made or impression you've given. Better live up to spirit for otherwise you push backing away from you. Show you appreciate backers.

GEMINI (May 21 to June 21)—Looking for ways to be of greater assistance to co-workers, usual associates brings some greater efficiency to your work than has heretofore been evident. Be sure to use your inventive quality to make surroundings more comfortable.

CANCER (June 22 to July 21)—You seem stymied in gaining the affection from those about but they are so preoccupied with their own concerns they only appreciate practical assistance now being given. Forget self in doing for others. But don't mention your sacrificing.

LEO (July 22 to Aug. 21)—All kinds of tiresome odds, ends require your undivided attention at home. You also need to make greater effort to gain harmony with own clan. Take no chances. Wave no arms and do no leonine roaring and all's well.

VIRGO (Aug. 22 to Sept. 22)—Use special care on highway or you really get yourself in cul-de-sac. Make sure also that you are most careful in any comments for criticism could cause silly estrangement that would be hard to get together again.

LIBRA (Sept. 23 to Oct. 22)—Get out of that rut which has been part of your background but which is adverse for your advancement or progress. Get up-to-date. Study newspapers, sermons, etc., for answers that are current with proven precepts.

SCORPIO (Oct. 23 to Nov. 21)—You really feel that you want to break out all over, but it would just be your own rash and others would walk off unimpressed. Stick to what you have found satisfactory over considerable period of time. Be gentle with all others.

SAGITTARIUS (Nov. 22 to Dec. 21)—Fretting over what you can't help, letting forth volley of words neither relieves your shut-in feeling nor aids others. Show your bigness by refusing to yelp about tediums.

CAPRICORN (Dec. 22 to Jan. 20)—Your desires seem far away from you today. However, you actually are being given chance to get true perspective on work to be done by you before tensions break, at which time, soon to be, you can achieve fine results. Keep plugging.

AQUARIUS (Jan. 21 to Feb. 19)—Now you have all kinds of worldly duties to attend before you are able to gain complete respect of those in power who are closely observing your actions. Be sure to perform public duties with exactitude, conscientiousness.

PISCES (Feb. 20 to March 20)—Getting out of your own little rut, listening to those of background and experience who have lived exemplary life reveals some wonderful new precepts plus methods under which you can operate in days to come. Follow through.

IF YOUR CHILD IS BORN SUNDAY . . .

Sunday's child is one of those very earnest and conscientious youngsters who will seem to do things the hard way in early years. However, this is only because he, or she, wants to learn the lesson once and for all and when this has been accomplished by the trial and error method in early years, it will never be forgotten and the later years will be very successful. So, don't be upset when your offspring burns the fingers. Give as fine an education as possible, for this will increase the potentially big success.

47 CARS FOR SALE

A WOOD USED CAR IS A GOOD USED CAR
Special Friday Only
51 VANGUARD Sedan. In perfect condition throughout. A lovely economical, family car. (628B) $695
53 BUICK Special Sedan. Gold Seal guarantee, radio, heater, seat covers. (551A) $1995
50 CHEV. Sedan. Gold Seal guarantee, heater $995
53 CHEV. Sedan. Gold Seal guarantee, power glide, radio, heater. (647A) $1895
53 DE SOTO Sedan. Gold Seal guarantee, heater, fluid drive. (401A) $2295
54 DODGE Regent Sedan. Gold Seal guarantee, heater, turn signals, white walls, Solex glass. (684A) $2195
53 DODGE "V8 Coronet" Sedan. Gold Seal guarantee, automatic drive, radio, heater, turn signals. (576A) $2395
50 DODGE Custom Sedan. Gold Seal guarantee, very nice condition throughout, heater. (769A) $1350
55 DODGE "Regent" Sedan. Like new. Gold Seal guarantee, heater, turn signals. (716A) $2450
49 FORD Sedan. Excellent. Radio, heater. (702A) $895
49 MERCURY Sedan. Heater. (696B) $850
47 MERCURY 5-Passenger Club Coupe. Radio, heater. (620C) $595
54 METEOR Sedan. Gold Seal guarantee, heater (721A) $2150
52 OLDSMOBILE "88" Sedan. Gold Seal guarantee, hydramatic, heater. (627A) $1850
53 PONTIAC Tudor Sedan. Gold Seal guarantee, heater, turn signals. (634A) $1795
53 PLYMOUTH Sedan. Gold Seal guarantee, heater, turn signals. (704A) $1750
39 BUICK Sedan. Real good transportation, good tires, radio and heater $895
40 CHEV. Coupe. (737C) $195
38 CHEV. Sedan $195
40 CHEV. Tudor. (743B) $195
39 DODGE Sedan. (445C) $150
39 FORD Tudor $195
46 NASH Sedan. Good transportation $295
Your present car will be considered for a down payment. Balance on Easy Budget Plan. First payment in February.
J. M. WOOD MOTORS
DEPENDABLE
DODGE - DE SOTO DEALER
1033—1061—1101 Yates
Phone 4-7196
OPEN EVENINGS TILL 9 O'CLOCK

PLIMLEY CAR CENTRE
PRE-CHRISTMAS SPECIALS
'55 HILLMAN
CALIFORNIAN HARDTOP CONVERTIBLE, TWO-TONE, IVORY AND BLACK, ONE OWNER, MILEAGE ONLY 4,500. CUSTOM PLAID SEAT COVERS. ONLY
$1550
HILLMANS
50 Minx Sedans $495
52 Minx Sedan $745
VANGUARDS
49 Sedan, heater ..$445
50 Sedan, heater ..$595
AUSTINS
48 Devon Sedans ..$445
49 Devon Sedans ..$495
50 Devon Sedan, as is $375
50 Devon Sedan (robored) $545
51 Devon Sedan $645
52 Somerset Sedans (3 only) $945
53 Somerset Sedans (2 only) $1075
54 Somerset Sedans (2 only) $1250
LOW-PRICED CARS
48 Standard Tudor ..$75
30 Chrysler Sedan ..$45
36 Chev. Sedan $75
36 Pontiac Sedan $75
PLIMLEY CAR CENTRE
Open Till 9 p.m.
1020 YATES
Phone 2-9121

BRITISH AUTO CENTRE
HEADQUARTERS FOR MORRIS MG VANGUARD TRIUMPH
49 AUSTIN A-40 Fordor Sedan, with heater $375
50 PREFECT, in excellent shape with heater. Ideal second car $395
51 MG TD. Recently overhauled motor. Whole car in excell

47 CARS FOR SALE

WILSON MOTORS

NO DEPRECIATION

Buy a Used Car now—trade it in before May 1st, 1956, and you'll be allowed its full purchase price on a new 1956

CHEVROLET
OLDSMOBILE
OR CADILLAC

54 CADILLAC Coupe, DeVille. Power brakes, power steering, power windows, hydramatic, radio and heater $4745
54 OLDSMOBILE Sedan, Super "88." Power brakes, hydramatic, radio and heater $2995
54 OLDSMOBILE Sedan, Super "88." Power brakes, heater $2894
55 CHEVROLET Bel Air Sedan V8. Power glide, radio and heater $2495
53 OLDSMOBILE Sedan, Super "88." Radio and heater $2374
53 OLDSMOBILE Sedan, Super "88." Radio and heater $2395
55 CHEVROLET Bel Air Sedan V8. Heater $2395
52 OLDSMOBILE Sedan "98." Hydramatic, radio and heater $2295
55 CHEVROLET De Luxe Sedan V8. Heater $2295
54 CHEVROLET Sedan. Power glide, heater $1797
54 CHEVROLET Bel Air, Two-Door. Heater $1796
53 PONTIAC Coupe, Hardtop. Automatic transmission, radio and heater $1795

30-Day Exchange
6-Month Warranty

54 CHEVROLET Sedan. Heater $1775
53 CHEVROLET Sedan De Luxe. Powerglide, heater $1745
53 CHEVROLET De Luxe Sedan. Heater $1698
53 CHEVROLET 2-Door Bel Air. Radio and heater $1697
54 CHEVROLET 2-Door. Heater $1665
54 CHEVROLET Sedan. Heater $1645
54 CHEVROLET 2-Door. Radio and heater $1645
54 CHEVROLET Sedan. Radio and heater $1645
53 CHEVROLET Sedan. Heater $1496
52 PONTIAC Sedan. Heater $1345
52 FORD Custom Sedan. Radio and heater $1345
51 FORD 5-Passenger Coupe. Custom. Heater $1195
53 AUSTIN A-40 Sport Convertible. Heater $1175
50 OLDSMOBILE "88" Sedan. Radio and heater $1299
50 PONTIAC Sedan. Heater $1095
50 MERCURY Sedan. Heater $1045
52 VANGUARD Sedan. Heater $695
47 CHEVROLET Coupe. Heater $595

TRUCKS TOO!

55 CHEVROLET Sedan Delivery. Heater $1895
54 CHEVROLET Sedan Delivery. Radio and heater $1645
52 FARGO 1-Ton Pickup $1075
51 DODGE 1-Ton Pickup $737
53 COMMER Van $645
52 MORRIS Van $395
45 FARGO ½-Ton Pickup $295

VICTORIA'S BUSIEST DEALER

WILSON MOTORS
Yates at Quadra
3-1108

ESQUIMALT SERVICE
CORNER ADMIRALS AND ESQUIMALT ROAD

10% DOWN
OR YOUR PRESENT CAR on a 24-Month Contract

48 OLDSMOBILE Torpedo Tudor. Radio, heater $845
49 OLDSMOBILE "Rocket 88" Sedan. Radio, heater, turn signals, tinted windshield. Top condition $995
51 MORRIS Convertible, needs body work; tires and running gear. Perfect for $450
42 STUDEBAKER Sedan, good shape $395
40 MERCURY Sedan, top motor $225
50 VANGUARD Sedan, completely rebuilt, mechanically near perfect condition $545

COME IN AND SAY HELLO!
TO A GOOD BUY
LOW-COST, TOP-SHAPE CARS
3-5651 3-5651

Whatever your buying or selling problem is, use and read Classified Ads daily

---

EMPRESS MOTORS

B-I-G DUTCH AUCTION

HERE'S HOW IT WORKS

EACH CAR IS REDUCED BY $5.00 EVERY HOUR BY 5 P.M. SATURDAY EVENING EVERY CAR NOT SOLD WILL BE $240 BELOW OPENING PRICE

PHONE — COME IN PLACE AN ORDER AT YOUR PRICE!

BUT HURRY! THE CAR YOU WANT MAY GO ANYTIME

EMPRESS MOTORS
900 FORT ST.
Thru to View
Phone 2-7121
Open Till 9 p.m.

47A TRUCKS and TRAILERS FOR SALE

NO MONEY DOWN
'51 Fargo ½-Ton Pickup, $975. Newport Motors, 844 Fort St., 4-3455.

1950 ½-TON G.M.C. PANEL, excellent condition, reasonable price. Phone 3-9124.

1955 VOLKSWAGEN PANEL DELIVERY, $1,800 or nearest offer. Evenings, phone 9-2328.

TWO-WHEEL CAR TRAILER — Good condition, cheap. 5-2821.

TRUCK SALE
ALL MUST GO
LOW, LOW PRICES
39 International Panel
42 International Panel, 1-Ton
42 Dodge Station Wagon
50 Mercury Pickup
48 Ford Stake, 1-Ton
49 Mercury Pickup, ½-Ton
50 Willys Station Wagon
50 GMC Van, 1-Ton
52 Ford Pickup, ½-Ton
52 Dual Wheel Dodge, 1-Ton
53 Thames, ½-Ton Panel
53 Austin, 3-Ton
AN EXCELLENT SELECTION OF GOOD USED CARS
International Truck Dealer
MOONEY & SONS
938 Fort St. Open to 8 p.m. 3-4177

47 B PARTS, TIRES and ACCESSORIES

CLARK'S AUTO PARTS, 3233 Douglas. Used parts for cars and trucks. 3-8041.

ALL SIZES WINTER-TREAD TIRES from $15, exchange. Gavin Jack, 1317 Quadra, 3-0331.

WRECKING 1951 CHEVROLET sedan. Sandy's Auto Wrecking, 1023 View St., phone 3-7521.

DAVID STREET AUTO WRECKERS for parts for cars or trucks. 2-9879. 526 David St.

VICTORIA WEST WRECKER, 214 Dundas. 3-8233; nights, 4-4327.

85c PER GALLON, RE-REFINED oil. Cheaper by bulk. Sandy's Auto Wrecking, 1023 View St., phone 3-7521.

THERE ARE MORE ACCIDENTS DURING WINTER DRIVING

ONE BIG REASON IS THAT SMOOTH TIRES AND SLICK ROADS IS THE MOST DANGEROUS COMBINATION YOU COULD HAVE SO BEFORE YOU SLIDE INTO TROUBLE, SLIP IN, AND WE'LL SLIP ON A SET OF GOODYEAR

SUBURBANITE "MUD N' SNOW" TIRES

IT'LL ONLY TAKE YOU A FEW MINUTES TO EXCHANGE YOUR WORN TIRES FOR OUR DEPENDABLE

GOODYEAR RETREADS

AND YOU'LL SAVE HALF THE COST OF NEW TIRES.

REMEMBER
SAFETY BEGINS AT
VICTORIA TIRE LTD.
Government at Herald 2-6184
(Just down from The Bay)

12-VOLT BATTERIES $19 Ex.
6-VOLT BATTERIES $11.50 Ex.
FULLY GUARANTEED
FRANCIS BATTERIES & TIRES LTD.
RETREADING SPECIALISTS
1412 Quadra St. Phone 3-7039

47C AUTO REPAIRS and SERVICE

RADIATOR SERVICE AND REpairs—Expert, economical, fast. See WILSON MOTORS, Yates at Quadra.

MOONEY'S AUTO BODY SHOP, 3-4177. Complete collision repairs, painting, etc.

47 D AUTO FINANCING and INSURANCE

Automobile Financing
Auto Loans
Monthly instalment plan financing of automobiles, household appliances, furniture and commercial equipment.
Money-saving rates on direct auto loans. Life insurance up to $1,500 at no extra cost. Generous terms. Quick decisions.
Island Finances Limited
1112 Broad Street Phone 4-6831

CAR BUYERS
Before you buy your new or late model used car see us about our low cost financing service. Available for either dealer or private sales.
A. M. TAYLOR SPITTAL
1210 BROAD STREET

48 CARS AND TRUCKS WANTED

SPOT CASH
IMMEDIATELY
NEWPORT MOTORS, 844 FORT
4-3455

WANTED LATE MODEL CARS AND trucks for wrecking. Clark's Auto Parts and Service, phone 3-8041.

CARS WANTED FOR CASH OR consignment. Midtown Auto Sales, 837 Yates. 2-2241.

URGENTLY NEEDED — GOOD '41 to '48 car. 3-3586.

BUY TRUCKS CARS FOR CASH! Van Isle, 945 Yates Street. 2-6810

49 BOATS and MARINE FOR SALE and WANTED

SEE OUR AD IN THE CHRISTMAS GIFT SPOTTER

SHIP CHANDLERS (McQUADE'S) LTD. Phone 3-1141
Bottom of Yates. Between You and the Water

BOAT LUMBER FOR SALE IN small or large quantities, dressed to your size. E.G. red cedar yellow cedar, pine, bending oak, rough spruce bars. Extra long panels of marine plywood. Free boat plans and suggestions.
BUILDERS SASH & DOOR LTD.
350 Garbally Road
2-3171

WE HAVE MOVED
Some and we're in our new location. Boats and new Mercury motors on display.
SUPACING PRODUCTS & MARINE SUPPLIES LTD.
845 Yates St. Phone 2-1928

CHRYSLER MARINE DEALERS
Mercury Outboards
ORR MARINE DISTRIBUTORS
130 Kingston Street. 2-5813

FOR SALE—CRACKERBOX BOAT, 15½ ft. long, with 6-ft. beam. New 180-h.p. Mercury motor. New trailer. Phone 4-3619.

SMALL, WELL-MADE CLINKER-built boat with engine. Excellent condition. $165. 348 Foul Bay Road. 3-3456.

OIL 65¢ GALLON. McQUADES, 1252 Wharf. Re-refined top-quality oil for marine engines and cars.

WANTED — MARINE ENGINE IN good running order. 60 to 110 horsepower. Phone 3-7035.

REPAIRS TO ALL AIR COOLED motors. Woods & Clark, 1834 Oak Bay Avenue. 4-3421.

30-FT. BOOM BOAT WITH 12-FT. inboard. $1,150. 9-4048.

ISLAND MARINE SUPPLIERS LTD.
1214 Wharf Street 2-8258

INTRODUCING the NEW 1956 JOHNSON OUTBOARD MOTORS
From 3 to 30 Horsepower in Holiday Bronze
One famous name and nine famous motors to choose from starting at $185
NOW ON DISPLAY
Convenient terms to suit every budget
ADVICE TO OUTBOARD MOTOR OWNERS
Your outboard motor will only operate at peak perfection as long as you wish it to. Take advantage of our free Winter Storage offer for outboard motors.
We'll give your motor a general tune-up that will put it in tip-top shape for Spring.
Motors up to 7½ h.p. ..... $ 9
10 to 25 h.p. 10
CONVENIENT TERMS AVAILABLE
ANGUS MARINE
2220 Douglas 4-7431

1956 EVINRUDES NOW AVAILABLE
See Us for the Best Deal in Town
SEE OUR AD IN THE CHRISTMAS GIFT SPOTTER
VICTORIA MARINE WORKS
2007 Govt. St. 5-2407 5-2408

51A MORTGAGE LOANS

FUNDS ON HAND AND IMMEDIATELY AVAILABLE FOR MORTGAGE LOANS
Large and small amounts, low interest, quick decisions, repayments to suit, reasonable charges, mortgage and agreements purchased.
P. R. BROWN & SONS LIMITED
1112 Broad Street. Phone 4-7171
"Serving Victoria for over 50 years"

APPLICATIONS FOR LARGE OR small mortgages appreciated. We specialize in refinancing: also purchasing mortgages and agreements. Don Smith or John Blair, Northwestern Securities of Victoria Ltd. 631 Yates Street. 4-8054

MORTGAGE FUNDS
In small and large amounts. For residential and business properties. Prompt discussions. Low interest rates. Also N.H.A. Home Loans.
A. BERNARD & CO. LTD.
629 Fort Street

INVEST IN THESE WELL-SECURED MORTGAGES
1st MORTGAGE—$1,750, $35 per month, 7% interest, three-year term. House value $5,000.
1st MORTGAGE—$2,500, $35 per month, 7% interest, three-year term. House value $7,000.
1st MORTGAGE—$3,500, $40 per month, 6½% interest, three-year term.
1st MORTGAGE—$4,200, $65 per month, 7% interest, three-year term. Value of property on completion $10,000.
2nd MORTGAGE— $2,300, $30 per month, 6½% interest, 20% discount.
2nd MORTGAGE—$3,800, $30 per month, 7% interest, 20% discount. Value of house $12,000.
CALL DON SMITH or JOHN BLAIR
NORTHWESTERN SECURITIES OF VICTORIA LIMITED
631 Yates Street 4-8054

MORTGAGE LOANS
Private money available for both 1st and 2nd mortgages. Contact M. Braithwaite, Financial Survey Ltd. 1324 Government St. 4-9305.

52 WANTED TO BORROW

WANTED—CLIENTS WITH LARGE or small sums of money to invest in first mortgages at 6% and 7% interest. Good monthly payments. Inquiries appreciated. Don Smith or John Blair, Northwestern Securities of Victoria Ltd., 631 Yates Street. 4-8054.

WANTED
Small and large amounts for first mortgages on selected residential and commercial properties. Enquires invited.
A. BERNARD & CO. LTD.
629 Fort Street

53 A TIMBER FOR SALE AND WANTED

WANTED TO BUY — STANDING timber, fir, hemlock, balsam or cedar, first or second growth. Also peewee or bigger logs, any length, any amount, felled or felled and bucked or cold decked, or delivered to our mill. Highest prices. Atom Lumber Co. Ltd., 210 Johnson Street West. 2-2249, 2-6621; eves. 2-4032.

WANTED, ANYWHERE IN B.C., standing timber or land suitable for tree farming. Frank G. Rainsford, 923 Fort. 2-9888.

54 BUSINESS OPPORTUNITIES

STUCCO APARTMENT BLOCK — Located within easy walking distance. All one-bedroom suites. In good shape. Moderate rentals show a return of $4,100 net. Oil-O-Matic hot-water heating. Price $35,000. Government St. business block. Seven stores. One-storey building. Well enough built for another storey. Shows a net return of $5,000. Price $42,000.
Call W. D. Kennedy, 4-4026 or 3-6021. Office 614 Trounce Alley, B. T. Turner Realty.

VICTORIA, B.C. — FIRST-CLASS guest home, or as nursing home. Unusual opportunity, owner retiring. Choice location, spotless, immaculate, fully furnished and equipped. Five bathrooms, 11 rooms, basement, oil hot-water heating. Beautiful double lot in lawn, evergreen shrubs and drive-way. Price $33,500. Terms considered. Details from P. Marconi, 3-7174, evenings 4-6625. F. N. Cabeldu Ltd., 1212 Broad St., Victoria, B.C.

7-YEAR-OLD APARTMENT
(659-G). Six fully furnished suites. All have stoves and fridges and some have wall-to-wall carpet. Separate meters. Oil-O-Matic hot-water heat. Gross revenue, $4,260 per year. This is a very good buy at $29,500. Liberal terms. Owner will carry balance at 4½%.
Alex Keating, 2-5104. Eves. 3-0704
HICKS REALTY LIMITED

RESTAURANT OPERATORS
Quick sale of fixtures, toaster, walk-in cooler, two-oven gas range, etc. No reasonable offer refused. 908 Gordon Street.

HERE YOUR INVESTED DOLLARS can earn 19% for you. Stucco apartment, 6 suites self-contained. Hot-water oil heat. Sound condition. Choice location. Full price $26,000. Please call Mrs. Wellings and discuss terms. 4-8054 or 7-2769, Northwestern Securities Ltd.

$999 CASH! 2 LARGE SOLID houses, James Bay near park, duplex zoned. Full price only $7,950. See our main ad under Houses for Sale for further information. Mr. W. O. Cameron, B.C. Land & Investment Agency Ltd., 922 Government St. 4-4115. Exclusive listing.

FIVE SELF-CONTAINED SUITES—Full high basement, extra plumbing, close in. Oil-O-Matic piped heat. Ideal for away owner. Asking price only $18,500. To view, call Jack Brown, 4-8124, eves. 4-4976. Pemberton Holmes Ltd., 1002 Government St.

OFFERING AT GREATLY REduced price with low down payment, two adjoining revenue properties containing seven rental units in good condition. 1121 Fort Street.

FOR SALE — HERBERT BUSINess College. Enrolment 72 students. Bargain. Apply owner, Kelowna, B.C.

REAL ESTATE INVESTMENTS
Commercial building, three stores and six suites above well rented; good business corner; income $4,920 per year.
Full price $35,000
Oak Bay corner location — Four stores, main thoroughfare, all rented.
Full price $30,000
Douglas Street, near Yates—Three stores and apartments; ideal business location.
Terms $120,000
Yates Street—A very fine business block stores and offices $125,000
Hotel, in the centre of town $50,000
For further details on all of the above, see J. Smith.
A. BERNARD & CO. LTD.
629 FORT ST.
4-9335 Evenings, 2-3298

HOTEL
If you are interested in establishing in this lucrative business there are many opportunities available: ownership, partnership, part owner, manager, etc. All enquiries in confidence. Call L. E. Kirk, 4-8054 or 3-8528. Northwestern Securities Ltd., 631 Yates St.

54 BUSINESS OPPORTUNITIES

13 SUITES
Stucco apartment house in excellent location with 13 moderate rental suites of two and three rooms. Stoves and some furniture included. Oil hot-water heating. Present return better than 17% NET on asking price of $31,500. Good terms will be considered to responsible party.
T. Smith, Eves. 4-7325

BOORMAN INVESTMENT CO. LTD.
616 View Street 3-7124

TRY TO BEAT THIS
TWO DUPLEXES, ONE LOT
Revenue, $2,550 per year
Will accept $2,500 down
Revenue will pay balance plus $70 per month to owner. No triflers, please. This is a genuine bargain. For full particulars call Mr. Amos, 4-6606 eves.
ALFRED CARMICHAEL CO. LTD.
1239 Broad Street 4-7341

IT WILL PAY YOU
To investigate this trouble-free investment, showing over 11% net P.A. Two small stores, each under lease at $35 per month; tenants pay all services. Total income, $840 per annum. Sole expense, taxes and insurance, $75 per year. Location is in Fairfield.
ACT NOW! Price $6800
Call
George Jessup, 2-2101; eves., 2-1667
HARRY FOSTER LTD.

THREE SUITES
FAIRFIELD—Two suites have grand sea view and mountains. All rooms are spacious. Immaculate condition. Low taxes.
A bargain at $18,500
For appointment to view, please phone Mr. Arthur at 3-4161.
HEISTERMAN & CO.
1121 BLANSHARD ST.

55 EXCHANGE REAL ESTATE

TRIPLEX, CLOSE IN, SEPARATE entrances, bathrooms, etc. Earnings $182. Automatic oil heat, zoned, approved by city, etc., with five extra basement rooms plus bathroom, separate entrance. Sell on terms or exchange equity of approx. $10,000 for clear title bungalow. Dickie & Co., 833 Fort St. 2-4312; eves. 3-3640.

ARE YOU MISSING A BET? WE have hundreds of exchanges, trade yours for what you want. Hope Realty Ltd., 1203 Broad St. 2-6246, eves. 3-9807, 4-2856, 3-4086.

56 LISTINGS CANCELLED

69 CREASE AVE. SOLD BY NORman Thornber of Western Homes Ltd. I need listing of homes up to $9,000 for genuine cash buyers. Also an older type home in any good district. My client can make a substantial down payment. Phone 2-3157. Eves. 9-1853.

1263 GARKILL—SOLD BY ROY Smith of Western Homes Ltd. I need more 4, 5 or 6-room bungalows. Please phone me at 2-3157. Evenings 7-3213.

407 WILLIAM ST. SOLD BY Douglas Hawkes at Harry Foster Ltd.

456 BETA STREET NOW EXclusive with Harry Foster Ltd.

SOLD
By Mr. A. V. Drew
From October 30 to December 8
1530 Edgeware Road
1547 Edgeware Road
1522 Edgeware Road
445 Montcalm
1465 Derby Road
3706 Iona Drive
1735 Cedar Hill Cross Road
1344 Gladstone
2405 Hamiota
AND over 40 houses sold this year. For prompt and courteous action and a "SOLD" sign in your window, please call Mr. Drew of J. H. Whittome & Co. Limited, 2-4255 anytime.

56A LISTINGS WANTED

CLIENT WITH SUBSTANTIAL down payment for an apartment up to six suites in city, Oak Bay or Fairfield. Must have high basement and hot-water heating.
Alex Keating, 2-5104; evenings, 3-0704
HICKS REALTY LIMITED

SELL FASTER WITH FOSTER

Listings Urgently Required In All Areas
We treat in confidence and only show your property to interested parties with cash requirement. Please contact Mr. M. Preiswerk, 2-8217 or 3-2754. Olympic Homes.

LIST WITH RITHET
706 FORT STREET 2-4251

57 HOUSES FOR SALE

A PAYING SMALL FARM, A good home with seclusion and wonderful views close to town, just off the highway, modern stucco bungalow, through-hall plan, large living room, French doors to dining room, modern kitchen with built-in nook, two double bedrooms with built-in features, Pembroke bathroom, full finished basement, hot-air heating and fruit room, separate garage, and barn, 2½ acres, 200-foot road frontage, well drained city water and light, over 40 cherry trees, with apple, pear, plum, peach, walnut, logans, etc., net income 1955, $1,770; trace to spray machine, crates, utensils, etc. Taxes $125. A very high-grade property in first-class productive condition and exceptionally attractive, firm price with half cash. $12,600. Another 2½ acres available. F. N. Cabeldu Ltd., Mr. Cryer, 3-7174 or 7-1021.

LOW DOWN PAYMENT ACCEPTABLE
VICTORIA WEST. THREE ROOMS, SUNPORCH, STORAGE ROOM, BATHROOM, NEW ROOF. CLEAN THROUGHOUT. OIL RANGE INCLUDED. LANDSCAPED LOT. FRUIT TREES.
PRICE, $3,750
CALL LEN WRIGHT
2-2101 OR 7-1659
HARRY FOSTER LTD.

ESQUIMALT—FIVE ROOMS
Attractive modern home with basement. Rumpus room and extra plumbing in basement. L-shape living room, dining room. Double-size closets in both bedrooms. Large, well-planned bathroom. Dining nook in kitchen. Through hall. Forced heat. Planters across front of home, and smart low appearance will make you want to see inside. Paved street, in good location near Craigflower and Tillicum Road, among new homes. Address available on the weekend by calling Douglas Hawkes at 2-4494 or 2-2101. Harry Foster Ltd.

A NEW HOME FOR CHRISTMAS
We have a good selection of brand-new homes in choice district of Saanich, with two or three bedrooms, fireplace and large modern kitchen. Some of these homes are ready to move into or just after the New Year. $2,000 to $3,000 down and $9,450 in price and up, the balance on N.H.A. terms. Hope Realty Ltd., 1203 Broad. 2-6246. Eves. 3-4086, 4-2856, 3-9807.

FOR LARGE FAMILY
Here is an exceptional buy if you have a large family. 4 or 5 bedrooms. Double plumbing. Full basement, coal stoker, H.W. heat. Building in good condition. Will accept a low down payment. Vacant possession. You can be settled for Christmas. Open to reasonable offers. Call Mr. Amos, 4-6606 eves.
ALFRED CARMICHAEL CO. LTD.
1239 Broad Street 4-7341

WHEN CHANGING YOUR ADdress, be sure to arrange for uninterrupted delivery of your Victoria Daily Times by telephoning 3-3131, Circulation Dept.

57 HOUSES FOR SALE

1956 MODEL FAMILY HOME
Designed to suit every member of a family, this de luxe contemporary home has everything. Four bedrooms, all double closets, activities room, double plumbing and utility. Auto oil heat, etc., hardwood floors and mahogany doors throughout. $13,900. N.H.A. loan 5%. $4,100 cash and $57 monthly plus tax. Don't miss seeing this. Call W. or P. Bailey, 2-8117 or evenings 3-3065. Newstead Realty, Ltd., 766 Fort St.

CHOOSE YOUR NEW HOME NOW and move in the New Year. The following is one of many fine homes I have to offer. Charming new ranch-type on paved street; three bedrooms, living and dining rooms all with wall-to-wall carpets. De luxe kitchen, Oil-O-Matic heat, down payment only $2,650 and the full price is $11,950. Phone Mr. Holland of Swinerton's, 3-7181; res., 4-7659.

NEW THREE BEDROOMS
$2,500 Down—$10,500 full price. Oil-O-Matic heating, full basement and drive-in garage are just a few of the features offered here. Completion slated for January 1, situated in Saanich amongst new homes. Full particulars by calling 2-2101 or 9-2114 day or night. Exclusive with Herb Hodgson, Harry Foster.

POSSESSION BEFORE XMAS
Oak Bay
New
1 Four-bedroom home, ultra modern split level, Oil-O-Matic. Terms $16,900
2 Three-bedroom home, full basement, automatic Thor unit, built in. Terms $14,950
Call George Jessup, 2-2101; evenings, 2-1667.
HARRY FOSTER LTD.

TRIPLEX
Beacon Hill Park
Excellent investment, near Beacon Hill Park; three suites with plumbing, full basement. Revenue $134 per month. Drive by, 313 Vancouver Street. Price $8,400. Exclusive. C. Vining, c/o Harry Foster Ltd.

DUPLEX, JAMES BAY—JUST REduced $1,000, must sell. Four rooms and bath down, 3½ rooms and bath up. Own entrances. Small lot. Full price now only $7,500 with $2,000 cash. Call Jack Brown, 4-8124; eves. 4-4976.
PEMBERTON, HOLMES LTD.
1002 Government Street

$750 DOWN CONSIDERED
Seven rooms, cement basement, new furnace. Double lot. This home is in good condition. City. Monthly payments approximately $60. Full price $6,500. Please call Mr. Douglas Hawkes at Harry Foster Ltd. 2-2101 (after hours, 2-4494).

JAMES BAY
$1,000 cash down buys seven-room family home with four bedrooms. Duroid roof, new wiring, large lot all fenced, garage. Ideal for man wanting four bedrooms. Price $4,900.
E. N. Bagshawe
ALFRED CARMICHAEL & CO.
1239 Broad St. 4-7341

NEW FOUR-ROOM HOUSE WITH utility. Just 500 feet off the new Island Highway. Plastered inside throughout. Stucco outside. Hardwood floors in three rooms and half tile in kitchen and bathroom. Down payment $2,000. Full price, $8,000. Apply A. H. Phelps, 3-2076.

ANOTHER LITTLE HOUSE EXPANsive view. Three-room furnished cottage on large lot, grand view of Portage Inlet. Ideal for couple. $500 down and $40 per month. Please call Neil Fraser, eves., 4-9080. Fraser Biscoe, 576 Yates St., 3-9413.

OAK BAY AREA
Have a client for reasonably priced duplex, up and down, or good house with suite in basement. This is need more 4, 5 or 6-room bungalows. Please phone me at 2-3157. Evenings 7-3213.
Arthur, 3-4161, at Heisterman & Company, 1121 Blanshard Street.

NINE-ROOM HOME, MUST BE sold. Reasonable terms. Very large living room, dining room, den, kitchen, plus five other rooms. Full basement, drive-in garage. New wiring. Phone 3-6918. Only $10,200.

(721-H). INVESTORS. LARGE 7-room bungalow on a valuable commercial corner in Esquimalt. 2 oil ranges and one oil heater included. Full price $5,000. Terms ½ cash. Mr. Beswick, 2-5104 anytime.
HICKS REALTY LTD.

FAIRFIELD, CLOSE IN—EXTRA-well-built duplex; one suite, four rooms and bath, other suite five rooms and bath. Basement, furnace, gas, wired for range. $10,450, terms, $2,100 down. Rosevear Co., 1115 Langley. 4-6041.

BRENTWOOD PROPERTIES
Modern 5-room bungalow, basement, two acres, greenhouse, good soil; $10,500, terms. Harold C. Cross, Keating 46-T anytime, West Saanich Road, Brentwood.

A GOOD BUY—SPOTLESS DUplex, four extra-large rooms and bathroom to each suite. Basement, furnace, fireplace. A-1 condition. $9,250, terms, one-half cash. Rosevear Co., 1115 Langley. 4-6041.

$1,500 DOWN—FAIRFIELD
Family home, 3 bedrooms, living room, dining room, kitchen, full basement with hot air furnace. Close to beach and park. Full price $7,250. Call W. H. McMahon at 2-8117; eves. 7-1455. Newstead Realty Ltd., 766 Fort Street.

IN WILLOWS SUB-DIVISION—BY owner, new seven-room home, consisting of three bedrooms, living room dining room, den and large kitchen. 2171 Allenby.

OAK BAY—SEVEN-ROOM HOUSE, redecorated inside and out. For quick sale, $9,950. Owner going east. 2791 Foul Bay Road.

CADBORO BAY — EIGHT - ROOM house, large lot, reasonably priced. Phone evenings or all day Sunday, 7-1702. 3856 Cadboro Bay Road.

HOUSE FOR SALE. FULL BASEment and drive-in garage. Five rooms down and bath. Three rooms up and bath, $7,800. Terms. 2-8526.

V.L.A. EXCELLENT BUY FOR approved veteran; immediate possession. Apply after 5 p.m. or weekends. 3999 Braefoot Road.

HOLLICK REALTY LTD.
Real Estate and Insurance Agents
2-7514, 2-9132; Evenings 2-2987

FOUR-ROOM BASEMENT BUNGAlow, $5,750, $1,250 down. Owner 2-8343.

6-ROOM HOUSE, ONE BLOCK from post office. 133 Hockley Ave., Langford. Full price, $4,000.

SELL FASTER WITH FOSTER

FINANCIAL SURVEY LTD.
1324 GOVERNMENT ST. 4-9305

NEW 3 BEDROOMS
These N.H.A. homes are getting scarce. Has through hall, large living room, L-shaped to dining room, electric cabinet kitchen, three bedrooms, four-piece Pembroke bathroom. Full basement, hot-air piped furnace, drive-in garage. Among new homes. Good terms. Price $11,800
Roy Gill 4-9305, Res. 4-3310

SELL OR TRADE
Recently built five-room stucco bungalow with full high basement, drive-in garage, hot-air piped heat with coal stoker. A lovely home in choice location. Will consider trade for four or five room, no-basement home with garage, in good city location.
Reduced. Price $11,000
S. W. Anderson 4-9305, Res. 2-8917

FAIRFIELD
Near park and sea. Six-room semi-bungalow. Recently redecorated. Features living room, dining room, kitchen down and three bedrooms and bathroom up. Full cement basement, hot-air furnace.
Good value at $7200
with $2,000 down.
Contact P. G. Williams 4-9305
Eves. 4-9657

GILLESPIE, HART & CO., LTD.
611 Fort St. 4-1181
Member of Multiple Listing Board

UPLANDS
On a lot approximately 138x147, with a magnificent view is this very attractive home of seven well-planned rooms; 4 up and three down, with double plumbing. Every detail for comfortable and gracious living was carefully considered during construction and you will agree that when viewed by appointment, with its many advantages, it is reasonably priced at $35,000
Call J. D. Gunn, Eves., 4-3064

57 HOUSES FOR SALE

TOWN & COUNTRY HOMES LTD.
1923 Quadra St. Phone 2-7276

WHY RENT?
When you can buy this 4½-room bungalow, 11 years old, full basement, wired for range. Close in. Quick possession.
Phone Mr. Christensen, 3-7276.

BRAND NEW BUNGALOW QUADRA WAY
Four rooms, full basement, drive-in garage, living room, kitchen and two bedrooms, oak floors, fully insulated.
Full price $8900
Contact Harold Ware, 2-1461

VIEW ROYAL AREA
2 ACRES
Smart 4½-room cedar shake bungalow. Attractive appearance, spacious rooms. Oil circulator included. Separate garage and older buildings. If you like gardening, you'll love this one. Terms only $1,840 down, $60 per month. A bargain $7800
Hurry, call Mr. Ludlow, 2-7276; eves., 3-5101.

HANDYMAN'S SPECIAL
$750—DOWN—$750
FIVE-ROOM bungalow, 20' living room, THREE BEDROOMS. Ideal city location. Taxes $78. FULL PRICE (Balance $50 a month) $5450
(Cash offer invited)
Ken Sturgeon, 2-7276 or 7-1580.

JUBILEE—$7350
LARGE living room, dining room, kitchen with oil range, two bedrooms, bathroom, full basement, furnace. Taxes $98. IMMEDIATE POSSESSION. Low down payment considered. Exclusive listing. Ken Sturgeon, 2-7276 or 7-1580.

WHY PAY RENT?
$1000 DOWN
Buys a brand new ranch-type stucco bungalow with three bedrooms. Large living room, cabinet electric kitchen, attached garage. Economic glass heating. Quiet street. Move in by New Year. Pay balance as rent.
Full price $7850
Call Mr. Ludlow, 2-7276 or 3-5101

F. N. CABELDU LTD.
1212 BROAD STREET 3-7174
Member of Multiple Listing Bureau

SHELBOURNE
New stucco semi-bungalow. Large living room (19x12) with fireplace, electric kitchen, two bedrooms and 4-piece bathroom. All oak floors, full basement. Hot-air heat. Two extra rooms upstairs $8930

TOWNER BAY
Beautiful seafront property with attractive bungalow containing living room with lovely view window, dining room, kitchen, bedroom and Pembroke bathroom; drive-in garage.
2.6 acres, safe beach $12,900
Call Mr. Blenkinsop

HAVE ONE
$6900 Stucco 5-room home, 3 bedrooms or one as dining. Concealed stairs to unfinished attic room. Full basement with extra room, furnace. Duroid roof, good condition throughout. $2,600 down, $60 per month. (824)
$7900 — Nearly new 5-room stucco, utility, three-bedrooms (one small), no basement, few steps. Garage. $2,500 down $60 per month. (725)
$9900—Charming home, double lot 3 bedrooms, modern electric kitchen, utility, sunroom, attractive living room with fireplace dining room. A fine family home in choice area. $4,200 down, $55 per month. (820)
P. Marconi, 3-7174; eves. 4-6625

57 HOUSES FOR SALE

THE ROYAL TRUST CO.

CLOSE TO TOWN
Excellent location. Fully automatic and self-contained three-suite apartment house. Oil-O-Matic hot air, air conditioned heating with day and night time clock. Each suite equipped with electric stove, Frigidaire boxes and electric hot water tank. One and one-half lots with lovely sunken garden, fish pool and rockery. Two-car separate garage. One five-room suite and two four-room suites. Full basement with separate laundry room with tubs. Separate furnace room with sound proof plaster. This property is in excellent condition. Rents two suites at $90 each and one at $65. Owner will give a large reduction for a quick sale.
Price $19,500
Mr. Coles.

THE ROYAL TRUST COMPANY
1205 Government St. 3-4129
Evenings, 2-8752

SWINERTON'S
(Established 1889)
620 BROUGHTON ST. 3-7181

3-ROOM BEAUTY BUILT FOR TWO
Thinking of retiring? This 10-year-old home with few steps and automatic heating is, as clean as a new pin throughout, and we think it is just the answer. Close to all services, beautiful range included in the full price of $6250
Mr. Crow, 3-7181; res., 2-0775.

2 ACRES
5-ROOM BUNGALOW
$2000 Takes It
Just 10 years old on high ground. Two level acres near Trans-Canada Highway and only 10 minutes to town. This bungalow with shake exterior and Duroid roof comprises living room, two bedrooms, three-piece bath and kitchen with dining space. Utility with tubs, barn and garage. $2,000 down.
Full price $7950
Mr. Cox, 3-7181, Res. 2-3814

Times Crossword Answer

PUZZLE No. 141

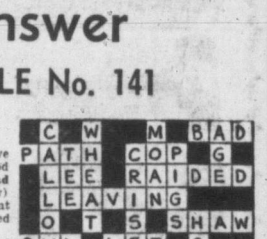

COMMENTS

ACROSS

4. A **Bad** man may have to be restrained "for the good of the community." A **Mad** man is a sick man (mentally) and not necessarily violent and may have to be restrained for his own good.
11. **Raided** is best. **Raised** is not particularly apt, since cattle breeders will have regular markets and will not have to "look around" for buyers. Furthermore, the plural "men" points to a group. This favors **Raiders** rather than a breeder. **Raiders**, anxious to get rid of the cattle they have stolen, may well look around for buyers.
12. "Sportsman" links up better with **Leaving**. "Runner" or "athlete" would be more accurate where **Leading** is concerned. A sportsman is usually regarded today as a keen follower, rather than an active participant, in active sport.
13. "A lover of the theatre" implies a lover of the **legitimate** theatre, making **Shaw** a stronger answer than **Show**. **Shaw** embraces quality performance which such a person seeks. A **Show** could be any kind of **Show**.
19. A **Pest** might be described as a nuisance or "a trial." A **Test** is "a trial."
23. **Omens** are always described in one of two ways: good **Omens** or bad **Omens** as stipulated in the clue. **Omens** don't have to be good or bad; they can be "fairly good," "not so bad," etc., etc.
24. **Area** is best. Given the measure of one **Area** it may well help you judge the measure of another **Area**. In an opera, an **Aria** has to be judged upon its own merits, not by comparison with other **Arias**.
25. **Shy** is best. Being cheerful and hearty, means that he is full of good spirits and sincere. Therefore, he is rarely **Shy**; he is never **Sly**. It is just possible for him to be a little **Shy** perhaps when first meeting people. **Sly** is not favored.
26. **Fumble** is a surer answer. One definition of "**to Tumble**" is "to perform as a dancer or an acrobat." Therefore, to **Tumble** is what many a circus performer has to do. A juggler, by **Fumbling**, may well ruin his act. **Mumble** is weak.

DOWN

1. True of a **Callow**, or inexperienced, youth. But **Sallow** merely means "pale yellow" and there is no reason at all why a youth with a pale yellow complexion shouldn't play the handsome hero, particularly with the help of make-up.
2. **Wheat**, of course, may

CHRISTMAS
SONGS and CAROLS
Victoria Daily Times

—1—

Silent Night

Silent night! Holy night!
All is calm, all is bright;
Round yon virgin mother and child
Holy Infant so tender and mild,
Sleep in heavenly peace,
Sleep in heavenly peace.

Silent night! Holy night!
Shepherds quake at the sight!
Glories stream from heaven afar,
Heavenly hosts sing Alleluia.
Christ, the Saviour is born!
Christ, the Saviour is born!

Silent night! Holy night!
Son of God, love's pure light
Radiant beams from Thy holy face,
With the dawn of redeeming grace,
Jesus, Lord at Thy birth,
Jesus, Lord at Thy birth.

—2—

The First Nowel

The first Nowel the angels did say,
Was to certain poor shepherds in fields as
they lay;
In fields where they lay keeping their
sheep,
On a cold winter's night, that was so deep.

Refrain:
Nowel, Nowel, Nowel, Nowel,
Born is the King of Israel.

They looked up and saw a star
Shining in the East beyond them far,
And to the earth it gave great light,
And so it continued both day and night.

And by the light of that same star
Three wise men came from country far;
To seek for a King was their intent,
And to follow the star wherever it went.

This star drew nigh to the northwest,
O'er Bethlehem it took its rest,
And there it did both stop and stay
Right over the place where Jesus lay.

Then entered in those wise men three
Full reverently upon their knee,
And offered there in his presence
Their gold and myrrh and frankincense.

Then let us all with one accord
Sing praises to our heavenly Lord;
That hath made heaven and earth of
nought,
And with His blood mankind hath bought.

—3—

Adeste Fidelis

(Latin Text—English, No. 20)

Adeste, fideles,
Laeti, triumphantes;
Venite, venite in Bethlehem;
Natum videte
Regum angelorum.

Refrain
Venite adoremus, venite
adoremus.
Venite adoremus Dominum.
Deum de Deo,
Lumen de lumine
Gestant puellae viscera:
Deum verum,
Genitum non factum.
Centet nunc Io
Chorus angelorum,
Cantet nunc aula coelestium;
Gloria!
In excelsis Deo!
Ergo qui natus
Die hodierna.
Jesus, tibi sit gloria;
Patris aeterni,
Verbum caro factum.

—4—

Away In A Manger

Away in a manger, no crib for a bed,
The little Lord Jesus laid down his sweet
head;
The stars in the bright sky looked down
where He lay,
The little Lord Jesus, asleep on the hay.

The cattle are lowing, the Baby awakes,
But little Lord Jesus no crying He makes;
I love Thee, Lord Jesus; look down from
the sky,
And stay by my side until morning is
nigh.

Be near me, Lord Jesus, I ask Thee to stay
Close by me forever and love me, I pray;
Bless all the dear children in Thy tender
care,
And fit us for heaven to live with Thee
there.

—5—

O Little Town Of Bethlehem

O little town of Bethlehem,
How still we see thee lie,
Above thy deep and dreamless sleep
The silent stars go by;
Yet in thy dark streets shineth
The everlasting light,
The hopes and fears of all the years
Are met in thee tonight.

For Christ is born of Mary;
And, gather'd all above
While mortals sleep, the angels keep
Their watch of wandering love.
O morning stars, together
Proclaim the holy birth
And praises sing of God the King,
And peace to men on earth.

How silently, how silently
The wondrous gift is given,
So God imparts to human hearts
The blessings of His heaven.
No ear may hear His coming,
But in this world of sin,
Where meek souls will receive him still
The dear Christ enters in.

O Holy Child of Bethlehem,
Descend to us, we pray;
Cast out our sin and enter in;
Be born in us today.
We hear the Christmas angels
The great glad tidings tell;
O come to us, abide with us,
Our Lord, Emmanuel.

—18—

While Shepherds Watched Their Flocks

While shepherds watched their flocks by
night,
All seated on the ground,
The Angels of the Lord came down,
And glory shone around.

"Fear not," said he, for mighty dread
Had seized their troubled mind;
"Glad tidings of great joy I bring
To you and all mankind.

"To you, in David's town, this day
Is born of David's line
A Saviour, who is Christ the Lord;
And this shall be the sign.

"The heavenly Babe you there shall find
To human view displayed,
All meanly wrapped in swathing bands,
And in a manger laid."

Thus spake the seraph; and forthwith
Appeared a shining throng
Of angels, praising God, who thus
Addressed their joyful song:
"All glory be to God on high,
And to the earth be peace;
Goodwill henceforth, from heaven to men
Begin and never cease."

—19—

It Came Upon The Midnight Clear

It came upon the midnight clear,
That glorious song of old,
From angels bending near the earth
To touch their harps of gold:
"Peace on the earth, goodwill to men
From heaven's all gracious King."
The world in solemn silence lay
To hear the angels sing.
Still through the cloven skies they come
With peaceful wings unfurled;
And still their heavenly music floats
O'er all the weary world;
Above its sad and lonely plains
They bend on hovering wing,
And ever o'er its Babel-sounds
The blessed angels sing.

Yet with the woes of sin and strife
The world has suffered long;
Beneath the angel-strain have rolled
Two thousand years of wrong;
And men, at war with men, hear not
The words of peace they bring:
O hush the noise, ye men of strife,
And hear the angels sing.

And ye, beneath life's crushing load,
Whose forms are bending low,
Who toil along the arduous way
With painful steps and slow:
Look now, for glad and joyous hours
God's messengers will bring:
O rest beside the weary road
And hear the angels sing.

For lo! The days are hastening on
By prophet-bards foretold,
When with the ever circling years
Comes around the age of gold;
When peace shall over all the earth
Its ancient splendors fling,
And the whole world send back the song
Which now the angels sing.

—20—

O Come, All Ye Faithful

O come all ye faithful,
Joyful and triumphant,
Come ye, O come ye to Bethlehem;
Come and behold Him,
Born the King of Angels;

Refrain
O come, let us adore Him,
O come, let us adore Him,
O come, let us adore Him,
Christ the Lord.

True God of true God,
Light of light eternal,
Lo, He abhors not the Virgin's
womb,
Son of the Father,
Begotten, not created.

Sing choirs of angels,
Sing in exultation,
Sing, all ye citizens of heaven above,
Sing, ye, all glory
To God in the highest!

Yea, Lord we hail Thee,
Born this happy morning;
Jesus, to Thee be glory given,
Word of the Father,
Now in flesh appearing.

—21—

Hark, The Herald Angels Sing

Hark! The herald angels sing,
"Glory to the newborn King,
Peace on earth and mercy mild,
God and sinners reconciled."
Joyful, all ye nations rise,
Join the triumph of the skies;
With angelic hosts proclaim,
"Christ is born in Bethlehem."

Refrain
Hark! The herald angels sing,
"Glory to the newborn King."

Christ, by highest heaven adored,
Christ, the everlasting Lord;
Late in time behold Him come,
Offspring of a Virgin's womb.
Veiled in flesh the Godhead see;
Hail the incarnate Deity.
Pleased as man with man to dwell,
Jesus, our Emmanuel.

Hail the heaven-born Prince of Peace,
Hail the Sun of Righteousness.
Light and life to all He brings,
Risen with healing in His wings.
Mild He lays His glory by,
Born that man no more may die,
Born to raise the sons of earth,
Born to give them second birth.

—22—

Angels From The Realms of Glory

Angels from the realms of glory,
Wing your flight o'er all the earth;
Ye who sang creation's story
Now proclaim Messiah's birth;
Come and worship,
Worship Christ, the newborn King.

Shepherds in the field abiding,
Watching o'er your flocks by night,
God with man is now residing,
Yonder shines the infant light;
Come and worship,
Worship Christ, the newborn King.

Sages, leave your contemplations,
Brighter visions beam afar;
Seek the great desire of nations,
Ye have seen His natal star:
Come and worship,
Worship Christ, the newborn King.

Saints before the altar bending,
Watching long in hope and fear,
Suddenly the Lord descending,
In His temple shall appear:
Come and worship,
Worship Christ, the newborn King.

DORMAN'S
The Store for Men Since 1883

for the man who is going places

START HIM WITH A SUIT FROM DORMAN'S

TOWNLEY TAILORED SUITS

Smartly styled with Hymo fronts found only in the best tailoring. Imported English and Venetian melanges, cloths which drape in a manner fitting only the finest suitings. Fine flecks, self-colors and blended tones.

$69.50

TIMELY TAILORED SUITS

Offering you the finest features found in today's better clothing, in a wide range of cloths and patterns. These suits represent the best value you can buy!

$59.50

Dorman's
ON DOUGLAS
Phone 4-5311

HERE'S HOW TO MAKE HIM SING YOUR PRAISES!
GIVE HIM SPORT AND DRESS SHIRTS

SPORT SHIRTS
Plain, checks and tartans in cottons, gabardines, wools ... as washable as your hands. From ... $3.95

DRESS SHIRTS
White or colors in fine dress shirts by Tooke, Arrow or Forsyth. Your choice of collar styles. From ... $4.95

Dorman's
On Douglas
Phone 4-5311

Give HIM THE LAUGH ON THE WEATHER

Sportswear from Dorman's Makes the Perfect Gift for Him!

SUEDE JACKETS AND WINDBREAKERS
The Ideal Christmas Gift

Genuine suede jacket with knitted collar and trim. Luggage brown ... $14.85
Choice suede jackets in cocoa brown with all leather collar and trim ... $19.95
Famous dry-cleanable, water-repellent suede in sky blue, tangerine, green or tan. SPECIAL ... $24.95

Dorman's
ON DOUGLAS
Phone 4-5311

—6—

Christians, Awake!

Christians, awake, salute the happy
morn
Whereon the Saviour of the world was
born;
Rise to adore the mystery of love,
Which hosts of angels chanted from
above:
With them the joyful tidings first
begun,
Of God incarnate and the Virgin's
Son.

Then to the watchful shepherds it
was told,
Who heard the angelic herald's voice,
"Behold,
"I bring good tidings of a Saviour's
birth!
"To you and all the nations upon the earth!
"This day hath God fulfill'd His
promised word;
"This day is born a Saviour, Christ
the Lord."

To Bethl'hem straight the enlightened
shepherds ran,
To see the wonders God had wrought for
man;
Then to their flocks, still praising God,
return,
And their glad hearts with holy rapture
burn;
To all the joyful tidings they proclaim—
The first apostles of the Saviour's name.

Oh, may we keep and ponder in our mind
God's wondrous love in saving lost mankind;
Trace we the Babe, who has retrieved our
loss,
From the poor manger to the bitter cross:
Tread in His steps, assisted by His grace,
Till man's first heavenly state again takes
place.
Then may we hope the angelic hosts
among
To join, redeemed, a glad, triumphant
throng;
He that was born upon this joyful day
Around us all his glory shall display.
Saved by His love, incessant we shall
sing
Eternal praise to heaven's almighty King.

—7—

Brightest And Best

Brightest and best of the sons of the
morning,
Dawn on our darkness and lend us Thine
aid!
Star of the East, horizon adorning,
Guide where our infant Redeemer is laid.

Cold on His cradle the dewdrops are
shining,
Low lies His head with the beasts of the
stall;
Angels adore Him in slumber reclining—
Maker and Monarch and Saviour of all!

Say, shall we yield Him, in costly devotion
Odors of Edom and offerings divine?
Gems of the mountains and pearls of the
ocean,
Myrrh from the forest and gold from the
mine?

Vainly we offer each ample oblation,
Vainly with gifts would his favor secure
Richer by far is the heart's adoration;
Dearer to God are the prayers of the poor.

Brightest and best of the sons of the
morning,
Dawn on our darkness and lend us Thine
aid!
Star of the East, the horizon adorning,
Guide where our infant Redeemer is laid!

—8—

What Child Is This?

(Tune—Greensleeves)

What child is this, who, laid to rest
On Mary's lap is sleeping?
Whom angels greet with anthems sweet
While shepherds watch are keeping.

Refrain:

This, this is Christ the King
Whom shepherds guard and angels sing,
Haste, haste to bring him in
The Babe, the son of Mary.

Why lies he in such mean estate
Where ox and ass are feeding?
Good Christian, fear for sinners here
The silent word is pleading.

So bring him incense, gold and myrrh,
Come peasant, king and own him.
The King of Kings salvation brings
Let loving hearts enthrone him.

—9—

We Three Kings

We three kings of Orient are
Bearing gifts; we traverse afar
Field and fountain, moor and mountain
Following yonder star.

Refrain

O star of wonder; star of night,
Star with royal beauty bright,
Westward leading, still proceeding,
Guide us to the perfect light.

Solo (Melchior)

Born a King of Bethlehem's plain,
Gold I bring to crown Him again,
King forever, ceasing never,
Over us all to reign.

Solo (Casper)

Frankincense to offer have I,
Incense owns a Deity nigh;
Prayer and Praising, all men raising,
Worship Him, God most high.

Solo (Balthazar)

Myrrh is mine; its bitter perfume
Breathes a life of gathering gloom;
Sorrowing, sighing, bleeding, dying,
Sealed in the stone-cold tomb.

Glorious now behold Him arise,
King and God and Sacrifice;
Alleluia, alleluia,
Earth to heaven replies.

—10—

Infant Holy

Infant holy, infant lowly,
For His bed, a cattle stall;
Oxen lowing, little knowing
Christ the Babe is Lord of all.
Swift are winging, angels singing,
Nowels ringing, tidings bringing,
Christ the Babe is Lord of all.

Flocks were sleeping, shepherds keeping
Vigil till the morning new
Saw the glory, heard the story,
Tidings of a gospel true.
Thus rejoicing, free from sorrow,
Praises voicing, greet the morrow,
Christ the Babe is Lord of all.

—11—

God Rest You Merry, Gentlemen

God rest you merry, gentlemen,
Let nothing you dismay,
Remember Christ your Saviour
Was born upon this day,
To save us all from Satan's power
When we were gone astray.

Refrain:

O tidings of comfort and joy, comfort and
joy,
O tidings of comfort and joy.

In Bethlehem, in Jewry,
This blessed Babe was born,
And laid within a manger
Upon this blessed morn;
The which His mother Mary
Did nothing take in scorn.

From God our Heav'nly Father,
A blessed angel came,
And unto certain shepherds
Brought tidings of the same;
How that in Bethlehem was born
The Son of God by name.

"Fear not then," said the angel,
"Let nothing you affright,
This day is born a Saviour
Of a pure Virgin bright,
To free all those who trust in Him,
From Satan's power and might."

The shepherds, at those tidings,
Rejoiced much in mind,
And left their flocks a-feeding
In tempest, storm and wind:
And went to Bethlehem straightway
The Son of God to find.

And when they came to Bethlehem,
Where our dear Saviour lay,
They found Him in a manger,
Where oxen feed on hay;
His mother, Mary, kneeling down,
Unto the Lord did pray.

Now to the Lord sing praises,
All you within this place,
And with true love and brotherhood
Each other now embrace;
This holy tide of Christmas
All other doth efface.

EXTRA COPIES OF THIS CAROL SHEET FOR YOUR FAMILY, CHURCH OR CLUB MAY BE OBTAINED FROM TIMES CIRCULATION DEPT.

A SWEATER WILL MAKE HIM HUM WITH PLEASURE

Choose from a really exceptional range of pullovers and cardigans in pure orlons and orlon and wool mixtures, or popular lambswool.

Complete Color Choice

$8.95

Dorman's

On DOUGLAS

Phone 4-5311

From DORMAN'S

The Store for Men Since 1883

FOR HIM

A SPORT COAT and SLACKS

In Perfect Harmony!

SPORT COATS

To give him the casual look with the accent on fine tailoring, choose his sport coat from a superb selection of fine imported tweeds.

From $29.50 to $39.50

SLACKS

Team a pair with your choice of a sport coat, or give him the slacks or sport coat alone. We have a terrific variety of slacks in pure wool worsted materials. From $14.95.

DAYS $9.95

DAKS $25.00

Dorman's

ON DOUGLAS

Phone 4-5311

—12—

White Christmas

I'm dreaming of a white Christmas
Just like the ones I used to know
Where the tree tops glisten
And children listen to hear sleigh bells in
the snow.

I'm dreaming of a white Christmas
With ev'ry Christmas card I write
"May your days be merry and bright
And may all your Christmases be white."

—13—

Jingle Bells

Dashing thro' the snow,
In a one-horse open sleigh;
O'er the fields we go,
Laughing all the way;
Bells on bobtail ring,
Making spirits bright;
What fun it is to ride and sing a sleighing
song tonight!

Chorus:

Jingle bells, jingle bells,
Jingle all the way!
Oh, what fun it is to ride,
In a one-horse open sleigh!

A day or two ago,
I thought I'd take a ride;
And soon Miss Fannie Bright was seated
by my side;
The horse was lean and lank,
Misfortune seem'd his lot,
He got into a drifted bank and then we
got upsot!

Now the ground is white,
Go it while you're young;
Take the girls tonight
And sing this sleighing song;
Just get a bobtail'd nag,
Two-forty for his speed,
Then hitch him to an open sleigh and
crack! you'll take the lead.

—14—

Good King Wenceslas

Good King Wenceslas looked out
On the Feast of Stephen.
When the snow lay round about,
Deep and crisp and even;
Brightly shone the moon that night,
Tho' the frost was cruel,
When a poor man came in sight,
Gath'ring winter fuel.

"Hither, page and stand by me,
If you know'st it, telling,
Yonder peasant, who is he?
Where and what his dwelling?"
"Sire, he lives a good league hence,
Underneath the mountain;
Right against the forest fence,
By St. Agnes' fountain."

"Bring me flesh and bring me wine,
Bring me pine logs hither;
Thou and I will see him dine,
When we bear him thither."
Page and monarch forth they went,
Forth they went together,
Through the rude wind's wild lament,
And the bitter weather.

"Sir, the night is darker now,
And the wind blows stronger;
Fails my heart, I know not how,
I can go no longer."
"Mark my footsteps, good my page;
Tread thou in them bodly;
Thou shalt find the winter's rage
Freeze thy blood less coldly."

Popular Yule Songs

—16—

A Visit From St. Nicholas

(Tune—Chopsticks)

(1st Strain)

Twas the night before Christmas, and all through the house
Not a creature was stirring, not even a mouse.
The stockings were hung by the chimney with care
In the hope that St. Nicholas soon would be there.

(2nd Strain)

When out on the lawn there arose such a clatter
I sprang from my bed to see what was the matter
When what to my wondering eyes should appear
But a miniature sleigh and eight tiny reindeer.

With a little old driver so lively and quick
I knew in a moment it must be St. Nick,
More rapid than eagles his coursers they came
And he whistled and shouted and called them by name.

"Now Dasher! Now Dancer! Now Prancer and Vixen!
On, Comet! On Cupid! On Donner and Blitzen!
To the top of the porch, to the top of the wall,
Now dash away, dash away, dash away all!"

And then in a twinkling I heard on the roof
The prancing and pawing of each little hoof.
As I drew in my head and was turning around
Down the chimney St. Nicholas came with a bound.

His eyes how they twinkled! His dimples how merry!
His cheeks were like roses, his nose like a cherry.
He was chubby and plump—a right jolly old elf,
And I laughed when I saw him in spite of myself.

He spoke not a word, but went straight to his work
And filled all the stockings, then turned with a jerk,
And laying a finger aside of his nose,
And giving a nod, up the chimney he rose.

He sprang to his sleigh, to his team gave a whistle,
And away they all flew like the down of a thistle.
But I heard him exclaim, ere he drove out of sight:
"Happy Christmas to all, and to all a good-night."

—15—

Here We Come A-Wassailing

Here we come a-wassailing among the
leaves so green;
Here we come a-wandering, so fair to
be seen.

Refrain

Love and joy come to you and to you
our wassail, too,
And God bless you and send you a
Happy New Year!

We are not daily beggars that beg
from door to door;
But we are neighbor's children whom
you have seen before.

We have little purses made of matching
leather skin;
We want a little sixpence to line it
Well within.

God bless the master of this house,
likewise the mistress, too!
And all the little children that round
the table go.

—17—

Santa Claus Is Coming To Town

Oh, you'd better not pout,
Better not shout,
Better not cry,
I'm telling you why,
Santa Claus is coming to town.

He's making a list,
Checking it twice,
Going to find out
Who's naughty or nice,
Santa Claus is coming to town.

He sees you when you're sleeping,
He knows if you're awake,
He knows is you've been bad or good,
So be good—for goodness sake!

Oh, you'd better watch out,
Better not pout,
Better not cry,
I'm telling you why,
Santa Claus is coming to town.

santa says, give..

A Dressing Gown . . . Smoking Jacket . . . Pyjamas

Dressing Gowns in wools, tartans, plaid trims and many handsome silks. From $11.95

Smoking Jackets and TV Vests, something novel for him . . . in wools and silk trims. $14.95

Pyjamas. Choice of broadcloth, flannelette and ski-style pyjamas. From $3.95

Dorman's

On Douglas — Phone 4-5311

57 HOUSES FOR SALE

RANDALL'S LTD.

YOUR OWN HOME FOR XMAS!
It's Your Move!

Three beautiful homes waiting to be lived in—all vacant.

FAIRFIELD—Living room, dining room, three bedrooms, cabinet electric kitchen, full basement, automatic oil, drive-in garage. Price $13,500

GORDON HEAD—Living room, dining room, two bedrooms, cabinet electric kitchen, full basement, automatic oil. Drive-in garage. One half acre of land, sea view. Price $13,900

LANGFORD—Large living room, dining room, two bedrooms, cabinet electric kitchen, full high basement, attached garage. 1.8 acres runs to lake. Price $15,500

Phone Evenings: Mrs. Silburn 7-1132

FAIRFIELD
Revenue $155

Four suites bringing $155 monthly in revenue and rooms for owner, full basement. Hot-air heating. Everything first class. Close in to city and on bus line. Always tenanted. Price $12,600

FAIRFIELD
6 Rooms

Six-room bungalow, through hall, three large bedrooms, living room, dining room, cabinet kitchen, utility room. Full basement, drive-in garage. Comfortable home, near park and shopping centre. $2,500 handles. Price $8600

Mr. Davis, Evenings 4-8614

HAULTAIN AREA
$1800 Handles

Very attractive, six-room bungalow, three bedrooms, family dining room, cabinet kitchen. Full basement. Hot-air furnace, garage. If looking for a good buy see this. The price is only $7500

Mr. Grieve, Evenings 9-4163

BUNGALOW
FURNISHED — $2000
Large Garden Lot

Six large rooms, oil heated, basement, complete furniture and furnishings. Fridge and electric stove. Possession 10 days. Landscaped garden. Flowers, fruit, city location. Total price for home, furniture $13,500
Only $2,000 balance $75 per month. This you should see.

Mr. Randall, Evenings 2-5447.

HARDWARE STORE

Suburban area, no competition, good location, long lease at $50 per month. Clean stock. Must sell, doctor's orders. Cheap for cash, stock at invoice. Modern fixtures. Approximately $6,000 stock on hand. Price $7000

George Randall Limited

1209 DOUGLAS ST. 4-8109

P. R. BROWN

& SONS LTD. EST. 1909
1112 BROAD ST. PHONE 4-7171

HIGH GORGE
$3000 DOWN

Move in before Christmas. This little gem has five rooms, is nine years old, with full lined basement, drive-in garage; rooms all bright and in spotless condition. Excellent oil range included. Present mortgage with low payments can be assumed, and owners will carry balance. Close to bus. Price $10,000

Mr. Holms, 4-7171; eves., 4-1005

874 LAMPSON STREET
MOVE IN TODAY
LOW DOWN PAYMENT

New five-room bungalow, A-1 construction. Many of the extras you look for in a home and seldom get. See this today. Be settled in before Christmas.

Call R. W. Michaud, 4-7171 or Res., 2-8947

MOUNT TOLMIE AREA

This is an attractive home situated among other new homes. Has living room, two twin-size bedrooms, dining room, kitchen and bathroom. Insulated. Hardwood floors throughout, and hot-water heat. Full high basement, drive-in garage. Price $10,800

Please call A. M. Millar 4-7171; evenings 7-1627

NORTHWESTERN
SECURITIES

OF VICTORIA LTD.
634 YATES AT BROAD

THAT HOME YOU WANT
You'll find it quickly amongst the hundreds of pictured homes offered by

Alex Page, 4-8054 or 3-7325

DOUBLE DUTY

A large 3-bedroom suite on the main floor for the family, plus a delightful 2-room suite upstairs for mother and father. This large, stucco semi-bungalow, with Oil-O-Matic heat, is situated near the Willows beach. Price reduced for quick sale to $11,700

To view call
Mrs. Johnston, 4-8054 or 2-5655

ESQUIMALT
FAMILY HOME
SUIT GARDEN LOVERS

15-year-old home in one of the most desirable parts of Esquimalt. Full basement. Living room with fireplace, large dining room. Cabinet kitchen with dinette. One bedroom on main floor. Enclosed stairway leading to two extra bedrooms. Full basement. Drive-in garage. Price (on terms) $11,000

Don Bacon, 4-8054 or 4-4751.

SPOTLESS!
Near Portage Inlet
MOVE IN FOR CHRISTMAS

You just don't find eight-year-old bungalows developed and kept so attractively as this five-room home located high on a beautiful street. Full basement with hot air heating, garage and features many extras including proper dining room plus dining area in de luxe tiled kitchen. Just listed and will sell immediately at (on good terms) $10,000

Call Today. L. Kirk, 4-8054. Res. 3-8528

3 BEDROOMS
$5700 Full Price $5700

Almost new, this very nice three-bedroom home has living room, dining room, modern cabinet kitchen, new Pembroke bath, part basement and in a good location. Easy down payment.

Please phone 5-1513, 3-3005

FRANK A. MARTIN AGENCIES
1114 Blanshard St.

HAVE STEADY TENANTS
Select them through classified ads.
Whatever your buying or selling
3-3131

57 HOUSES FOR SALE

PEMBERTON, HOLMES, Ltd.

ESTABLISHED 1887
1002 GOVERNMENT ST. 4-8124

REVENUE GALORE
CLOSE IN

Four self-contained suites, stucco building. Income $215.00 per month. Owner pays only taxes and water. Renters pay all other expenses. Can be purchased for $2,000. Balance $100 monthly. Full price only $15,000

To view, call Jack Brown, 4-8124
Eves., 4-4976

GORDON HEAD
New — N.H.A. Rancher

Full six rooms with three bedrooms; very modern architecture and excellent construction; 1,350 sq. ft.; full basement; Perimeter oil heat. An excellent view, close to the ocean. $3,500 cash, or what have you to trade? Full price $16,000

Roy Alton, 4-8124; eves., 4-8513

JAMES BAY
NOT NEW BUT NICE

Of solid construction, this lovely stucco semi-bungalow is a real home. Built on the through-hall plan, hardwood floors in hall, living room and dining room, attractive sunny kitchen, two bedrooms and four-piece bathroom on the main floor. Concealed stairway to two large bedrooms up. Full cement basement, garage and cold room. HOT-WATER HEAT. This most attractive home has been redecorated inside and out and being about 20 years old was built of the choicest pre-war material. Walking distance to town and close to the Buildings. To see it is to want it. Full price $10,500

W. Woodley, 4-8124; eves. 4-3916

GONZALES
EASILY DUPLEXED
OIL HEAT

A well-kept home near the sea, with revenue possibilities. Three rooms down with full bathroom, wired kitchen, three up with three-piece bathroom. Full basement, Timken oil heat and automatic electric domestic hot water. Nice lot in lawn and some fruits. Separate garage. Full price $9900

Reg Caselton, 4-8124; eves. 3-8464.

EXCLUSIVE
GREATLY REDUCED
$2000 CASH

This exceptionally well-built 1948 semi-bungalow WITH 7 SEA VIEW LOTS OVERLOOKING SOOKE HARBOUR. Entrance hall, living room, 18'6"x13'6", open fireplace; picture window. Modern kitchen wired for range and washer, twin bedrooms, four-piece bathroom. Up, two large bedrooms; ¾ basement, new AC OIL AUTOMATIC FURNACE, garage. THIS IS AN EXCEPTIONAL BUY AT $7,000. Owner will take back mortgage for $5,000, payment to be arranged.

Full praticulars phone Mr. H. F. Hepburn, 4-8124; eves., 3-7039.

HARRY FOSTER LTD.

1732 DOUGLAS STREET 2-2101
Opposite "The Bay"

LAKE HILL
STUCCO—5 ROOMS
OIL-O-MATIC

$12,600—Or open to near offer, this very attractive bungalow in high location. Has oak floors throughout. Large living room with fireplace (18x15), dining room, cabinet kitchen wired for range, utility room off kitchen, four-piece bathroom, two large bedrooms. Cement basement with Oil-O-Matic furnace and drive-in garage. Nicely landscaped grounds. Less than two years old. Terms can be arranged.

For information please contact Stan Hinde, 2-2101 anytime.

FAIRFIELD
BEACON HILL
REVENUE

See this: In a really good location near the Beacon Hill Park. A good five-room suite with Pembroke bath, plus two two-room suites with bath. High basement with coal stoker and laundry tubs. Separate garage. Revenue $130 per month. Seldom for sale in this location. Clear title. Easy terms. Price $8400

Exclusive with Charles Vining 2-2101 anytime.

GOING — GOING
GOING — GONE

To the first discriminating buyer wi.' $2,000 down and a yearn to ow.. an attractive two-bedroom home in a nice district. It has living room, dining room, kitchen, bathroom and full basement, with two rooms studded in. A sundeck over the garage is an added attraction to an already smart design. Snap up this bargain at only $9450

Please contact Mr. T. D. McEwan at 2-8217 Days or Eves.

CHIC
IS THE WORD

To describe this attractive three-bedroom house in a good locality and near school. Low down payment will handle. A good buy for only $12,400

Please contact Mr. T. D. McEwan, 2-8217 Days or Eves.

REVENUE—THREE SUITES
REVENUE
$2,500—DOWN—$2,500

Close in with separate entrances. Two suites fully furnished, one unfurnished, with stoves included. Fully landscaped. A grand buy at only $10,500

Please contact Mr. T. D. McEwan, 2-8217 Days or Eves.

OLYMPIC HOMES

3249 DOUGLAS 2-8217

CAPITAL CITY REALTY

650 CORMORANT 4-1922

ESQUIMALT
$700 DOWN

$700 down and $60 per month takes this cosy bungalow, four nice clean rooms, no basement; taxes $24.06. Ideal for young couple or old. See it for good value at only $3750

Ken Walters, 3-1248 evenings

$2000 DOWN
BASEMENT SUITE

Nice, neat, 2-beroom, stucco bungalow in its early teens. Full basement with compact 2-room suite; automatic coal stoker; walking distance to city centre. Owner anxious to sell. Full price $9500

Sydney McDonald, 2-6484 evenings

QUICK POSSESSION

Four-room bungalow, older type, in lovely condition; modern kitchen, drum furnace; separate garage, nice grounds. $1,250 down, balance like rent, $50 per month. Full price $5600

Must sell, open to offers.

Contact J. DeMan, evenings 4-2402

H. A. HUMBER LTD.

1220 Broad Street 2-9161

57 HOUSES FOR SALE

BOORMAN'S

Open for Inspection
Saturday, December 10
356 Richmond Road
See Display Add on Financial Page in Saturday Colonist and Times

NEAR VICTORIA HIGH
3½ ROOMS
GOOD TERMS

An older-type stucco bungalow consisting of living room, bedroom and extra small room, kitchen with oil range, and a three-piece bathroom. Fair-size basement with lots of storage space. Easily-kept garden. There is a possibility of a low down payment to a responsible party. Full price only $4900

W. I. Boorman, eves. 4-0434.

DEN WITH FIREPLACE
3 BEDROOMS
2 BATHROOMS
OIL HEAT

Situated in the city, south of Oak Bay Avenue, is this well-kept older-type home. Living room, 22x16 with granite fireplace, dining room 16x12, kitchen wired for range. Full basement. Price $9800

J. S. Boorman, eves. 2-5036.

EXCLUSIVE ! !
NEW 2-BEDROOM
OAK BAY BORDER

Smart stucco bungalow on thru-hall plan, combined living-dining room with Roman tile fireplace, electric kitchen with plenty of cabinet space. Four-piece bath. Full high daylight basement with A/C oil (Perimeter) heating. Drive-in garage. Laundry trays. This home is fully insulated. Has No. 1 oak floors throughout. Metal sash, concrete walks and driveway. $7,000 first mortgage available, payments $65 monthly. Full price $10,750

Allan Mutch, eves. 4-1867.

GORDON HEAD
NEW 3-BEDROOM
EXCLUSIVE

Spacious ranch-style bungalow, stucco and siding exterior. Carport, concrete walks and driveway. Smart interior plan, living room with Roman tile fireplace, raised hearth. Large master bedroom. Youngstown steel kitchen. Full insulation, Williams oil heat. Price, $2,500 down, is $11,550

C. J. Harrington, eves., 3-5849

Boorman Investment Co. Ltd.

616 View Street 3-7124

B.C. LAND

& Investment Agency Ltd.
OUR 92nd YEAR IN REAL ESTATE

$999 CASH! !
MR. HANDYMAN!
INVESTMENT OPP.!
2 HOUSES!
DUPLEX ZONED!

Two solid 2-storey houses in James Bay near the Park. VERY SUITABLE FOR DUPLEXING; 3 large rooms down and 3 up; new Duroid roofs on both. The stairs are just inside the front door in each house. These houses are in need of decorating and minor repairs, but THEY AR LIVABLE AND HAVE BEEN RENTED AT $60 per month EACH. TERMS: $999 CASH, $85 PER MONTH. 1955 TAXES ONLY $122.55. ADDRESS: 301-305 HUNTINGTON PLACE. FULL PRICE ONLY $7950

(Exclusive Listing)
Please ask for
Mr. W. O. Cameron, eves. 3-0017

OAK BAY SOUTH
NEW—ATTRACTIVE

Now being completed, in an excellent area, this home features: through hall, large L-shaped living room-dining room with open fireplace, cabinet kitchen with many extras three bedrooms and 4-piece bathroom; full cement basement with roughed-in rumpus room with open fireplace, packaged oil heating unit add drive-in garage. Reasonable terms. Price $14,950

Call Mr. Hope, 4-4115; eves., 3-6924

COUNTRY ESTATE

Beautiful Saanich Inlet seafront property of over six treed acres and some 700 ft. of frontage. An architect-designed 10-room semi-bungalow of beautiful design inside and out. Two bedrooms and bath down; four bedrooms and bath up. It is estimated that the replacement cost for house alone would be better than $80,000. Further particulars gladly given. Absentee owner says sell it for $30,000

Call Mr. C. R. Bagshawe, 4-4115, Eves. 2-1497.

HIGH QUADRA
HERE IT IS FOR QUICK SALE $10,500

Newly decorated 12-year-old stucco bungalow, comprising comfortable living room, family-sized dining room, cabinet kitchen (wired) with dining space. Full high basement, OIL-O-MATIC hot-air heating. Nice garden, high location. Call Mr. Armstrong, 4-4115, eves. 2-6900 or Mr. Mackenzie, 4-4115, eves. 2-4341

B.C. LAND BUILDING
922 Government St. 4-4115
Member Real Estate Board of Victoria

BROWN BROS.

AGENCIES LTD.
1125 BLANSHARD STREET
PHONES 3-1183 - 4-5741

RETIRED COUPLES

Here is a grand four-room bungalow with a fireplace, electric kitchen, Pembroke bath, two bedrooms, dinette basement with furnace, separate garage. Nicely fenced. Close to city, bus and stores. A genuine bargain at $7450

Mr. Gaunt or Mr. Clarke
Eves. 9-3407

CADBORO BAY
Cutest and Cosiest

bungalow in this area. Particularly suited to retired couples or pensioners. Located within easy walking distance of bus, stores and beach. Living room has Heatilator fireplace, modern cabinet kitchen plus two bedrooms, sewing room, attached garage and workshop. Soil is the finest anywhere. Property is in first-class repair and offered at the bargain price of $5800

Mr. Gaunt or Mr. Clarke
Eves. 9-3407

FRASER BISCOE

376 YATES 3-9413
Member Multiple Listing Bureau

BRAND NEW
3 BEDROOMS

(332). To be completed shortly, this new home has all hardwood floors, L-shaped living room provides dining area, Pembroke bath, electric cabinet kitchen, THREE BEDROOMS, full high basement with Oil-O-Matic funace laundry tubs and drive-in garage. Situated on bus line within 3½-mile circle. CAN BE HANDLED WITH $3,000 DOWN and $54 monthly plus taxes. FULL PRICE $12,200

Ask for Mr. Wilkins, Office 3-9413. Eves. 3-4960

57 HOUSES FOR SALE

WHITTOME'S

ESTABLISHED 1898
J. H. WHITTOME & CO. LTD.
1218 BROAD ST. 2-4235 anytime
Member Multiple Listing Bureau

OPEN HOUSE
1790 MAYFAIR DRIVE
SATURDAY
DEC. 10
2 - 4.30 p.m.

This luxury-built home is in a high location close to the city and Uplands Golf Course. There is a marvelous view from all windows. The house has seven well-planned rooms with two complete bathrooms, also extra room in basement. Oil heat. Quick possession. Owner transferred and anxious to sell. Price $24,000

Call Mr. Clarke, 2-4255; Eves. 3-1328

UPLANDS
BORDER
3 BEDROOMS

No. 1347—Situated in the choice Uplands border-Beach Drive area. Spacious living room (25'x15') with large granite fireplace and picture window overlooking back garden with partial sea view. Family size dining room, large, bright electric kitchen with ample eating space. Pembroke bath, pedestal basin and glazed tile floor. Large entrance hall, three bedrooms up (two large) with ample closet space. Full basement with NEW package unit oil heating (perimeter), laundry tubs and toilet. Separate garage. Small, compact, neat garden. VERY reasonable taxes. Full price (exclusive listing), some terms $12,800

Call Guy Meuffels, 2-4255 anytime; Eves. 2-7829

DE LUXE
DREAM RANCHER

No. 1304—A modest ranch-type bungalow that may be well within your means. Built by one of the city's better contractors and designed for economy of operation and a maximum of comfort. Pleasant sized living room with Roman brick open fireplace, oak floors throughout, two good sized bedrooms, de luxe Pembroke bath, vanity, etc. Spacious cabinet kitchen (wired for range), bright dining area, utility room, two-car attached garage. Very attractive both inside and out. Early occupancy. See this, it will be for you. Priced right at $9450

Mr. Drew, 2-4255; Res. 3-4980

NEW — GORGE

1319—Here is a cute bungalow for you, and brand new too! Large living room and fireplace, bright cheery kitchen, two bedrooms and a full basement with drive-in garage. A stone's throw from the bus and stores. On the sewer. Oak floors throughout. Nice location and not too far out. Price $8950

Guy Meuffels, 2-4255; eves., 2-7829

IT'S SMART AND NEW
3 BEDROOMS, TOO

1222—Here's a dandy stucco home with many extra features. Three good bedrooms, living room with de luxe fireplace, dining area, cabinet kitchen with nook, laundry room, colored Pembroke bathroom. Full basement, OIL-O-MATIC heat. Lot and location tops. This you must see at $2,500 down. Full price $12,600

Roy Harris, 2-4255 anytime

A. BERNARD

& CO. LTD.
629 Fort Street 4-9335
Member Victoria Real Estate Board

OAK BAY
4 BED — 2 BATHS
REAL HOME or INCOME

ONE OF THE BEST older homes we have seen for many a day. BEAUTIFUL CONDITION, well constructed. INSULATED, OIL-O-MATIC HEAT. Full basement, laundry room, garage, etc. Taxes only $127 and a nice lot, has fruit trees. Comprises: reception and through hall, handsome 24' living room, open fireplace, etc. French doors to family-size dining room, electric kitchen has separate breakfast nook or sun room, four-piece bath and two large bedrooms. OAK FLOORS, LIKE NEW, closed stairway to two spacious bedrooms, one having sink, cupboards, range wiring, electric water tank, bathroom, reception hall and walk-in cedar closets. THIS PROPERTY HAS BEEN APPROVED BY AUTHORITIES for revenue IF REQUIRED or EXCELLENT FAMILY HOME. Terms arranged. Occupied by one lady. Must be sold. Quick possession at $15,900

MR. BELCHER, 4-9335, RES. 4-3994

THREE BEDROOMS
OAK BAY

This stucco family home is not new but has good appearance, real comfort and pleasant spaciousness. It is well located near schools and bus line. It contains through hall, living room (24x12) with fireplace, a guest-sized dining room, large bright kitchen, three fine bedrooms and bathroom. Good oak floors in main rooms. Full basement, automatic oil hot-air heating. Laundry trays, drive-in garage. Low taxes. Price $11,800

Call Mr. Francis, eves. 2-2349

GORDON HEAD
BY THE SEA

This lovely stucco home less than a year old is better than new because the landscaping is all done, and what a lovely location on the sea with sweeping sea views. A grand L-shaped living and dining room, modern fireplace; smart cabinet kitchen; utility room; three splendid bedrooms and up-to-date bathroom. Oak floors throughout. Forced hot air heating, automatic oil. A very smart home, smart location. Very good terms. Price $16,800

Call Mr. Francis, eves. 2-2349

VICTORIA Realty Ltd.

Immediate Occupancy

The best of locations and a delightful home built by one of Victoria's high quality builders. This home is the latest thing in modern design with large living room and fireplace, dining room, superior kitchen with built-in dish-washer and automatic washing machine; three bedrooms, breakfast nook, full basement with fireplace, ready for rumpus room. This is priced for quick sale $14,950

Call today for full particulars. R. O. Ney, eves. 4-5406 or Keith Archibald, eves. 3-0076; days, 2-9145.

1115 Douglas Street
Opposite Eaton's 2-9145

GORDON HEAD

Luxurious and spacious bungalow located amongst the finest homes in the area, with its own garden setting in an acre of lovely grounds. The rambling patio affords a panoramic view to sea. Two large bedrooms, dining room, living room and bright modern kitchen are features of the home. There is in addition, a spacious den with fireplace and a second bathroom with shower in the full basement. Architect designed and improved over its seven years, this could not be replaced for the price $26,500

The Canada Trust Co.

1130 GOVERNMENT STREET
2-8111, Douglas Willard, eves., 4-6048

LEACH & SPARKS

1119 BLANSHARD

REVENUE — GORGE

A really fine, clean revenue home with 2 bathrooms, 2 suites up, furnished, and 4 rooms down for owner. Revenue $115 month. Oil heat. Insulated. On sewer. Only $10,500

Stan Kennedy, 3-4117; eves. 4-4894

57 HOUSES FOR SALE

WESTERN HOMES LTD.

611 YATES STREET

SEE THIS
BY APPOINTMENT ONLY
$1000 DOWN

This neat and clean five-room bungalow, situated within walking distance, has a full cement basement, piped wood and coal heating. New Duroid roof and new asbestos shingles. Through hall, living room with fireplace, dining room, two large bedrooms, family sized. Gas kitchen with pantry and lots of cupboards. Spotless condition throughout. New copper piping. Balance as rent. Full price $8450

For appointment call J. Middleton, 2-2157; Eves. 3-3648

XMAS SPECIAL
CASH BUYERS ONLY
"OIL HEAT"

New ranch style bungalow. Vacant. Move in now! Just the place for retired couple who want comfort and no steps to climb. Entrance and through hall plan, L-shaped living room and dining room. Open Roman brick fireplace. Beautiful long oak floors. Two bedrooms with clothes closets. Three-piece Pembroke bath. Built-in powder bench. Bright cabinet kitchen, range wired. Utility room off kitchen with porcelain laundry tray. Broom closet. Attached matching garage with metal overhead door. Oil-O-Matic; hot water baseboard registers. Electric domestic hot water. Landscaped front and back. Cash price $10,500

Phone Cliff Green, 9-3759 or Stan Evans 9-2182. Office 2-2157

CUTE AND COSY
CLOSE IN

Very nice four-room bungalow, consists of good-sized living room. Two bedrooms, with clothes closets. Three-piece bath. Modern cabinet kitchen with dining area. Large utility room. Good lot all fenced and nicely landscaped. Situated close to bus and stores and very good value at the price of $6300

Phone N. Thornber, 2-2157. Eves. 9-1653

$950 DOWN

IMMEDIATE POSSESSION
4½-room bungalow in Esquimalt. Newly decorated. Full basement with drive-in garage, new hot-air furnace. Move right in. Full price $6900

$1800 DOWN
VACANT NOW

Lovely 4½-room bungalow with full high basement. Two nice bedrooms, roomy kitchen, cosy living room is TV size with fireplace. Extra bedroom in basement. Hot-water heating system. Very easy to operate and with low heating costs. Beautiful garden on large lot. Well-built small summer cottage in garden. Taxes only $115. Half block to bus and store. Move in at once. A snap at only $7950

Call Jim Damon or Jim Ridings, Office 2-2157; Eves. 2-5642 or 8-3333

SOLD BY JACK MIDDLETON

421 STANNARD AVE.
I have three clients anxious to buy a four or five-room bungalow with a suite in the basement, oil heat. Down payments from $5,000 cash to cash to mortgage. ALSO client who has $2,000 cash to mortgage when his out-of-town house is sold, wanting two-bedroom home in Fairfield up to 15 years.
If you have a home answering these descriptions, please contact me immediately.

Jack Middleton, 2-2157; Eves. 3-3648

HICKS REALTY LIMITED

1710 DOUGLAS ST. 2-5104
OPPOSITE HUDSON'S BAY STORE

MUST SELL
OWNER TRANSFERRED

(697-H). Would you like a WARM well-constructed three-bedroom home in Oak Bay? Just three years old, corner lot, well landscaped, fully insulated, automatic oil heating, gleaming oak floors, double sub-floors; spacious living room with fireplace, electric kitchen, dining room and through hall. Full high basement with drive-in garage and extra unfinished room. Asking $12,900

Mr. Beswick, 2-5104 anytime.

BRAND NEW
$1500 DOWN

(722-H). Saanich. This beautiful two-bedroom home has everything. Large living room and L-shaped dining room, cabinet kitchen, Pembroke bath; and drive-in garage in full concrete basement. Price $10,950

Alex Keating, 2-5104. Eves. 3-0704.

FAIRFIELD DUPLEX
DE LUXE

(193-H). Home and an income or an attractive investment. Two large lovely self-contained suites, full high basement, excellent condition throughout. Perfect location close to beach and all conveniences. Good terms can be arranged for you. Phone now for particulars. Full price $10,500

Mr. Newton-White, 2-5104 anytime

QUADRA—SECLUSION

(727-H). If you have retired and love a garden and an attractive comfortable, warm and easily run home, this delightful five-room stucco bungalow should please the most discriminating buyer. In perfect condition inside and out and of excellent construction. Price $9450

Mrs. Burbidge, 2-5104 anytime.

DALBY & CO.

634 VIEW ST. 3-6241

GORGE DISTRICT

$1,000 Down, $45 per month. Four rooms, well-constructed home, furnace, cook stove, floor covering and drapes. Large separate garage. Large corner lot. 14 fruit trees. Taxes $68. Full price only $5450

SHELBOURNE DISTRICT

$2,000 down, $75 per month; one year old, five rooms, full basement, hot-air furnace. Car port and large lot. A good buy at $9450

Mr. Kemp, eves. 3-8442

57 HOUSES FOR SALE

K & S

OPEN HOUSE
Middowne at Eastdowne
Saturday, 2-6

Brand new, ranch bungalow, N.H.A. $3,450 down. $65 per month. Move in immediately. 3 bedrooms, 2-car garage.

FULL PRICE $14,450

MR. WHYTE 4-4127, EVES. 3-6122

Something Special
$3000 Down

An attractive bungalow on Oak Bay border among the oaks. No steps. Lovely living room (21x15); nice modern kitchen with lots of cupboards; utility room piped for Bendix; two bedrooms; four-piece bathroom. Fully insulated. Large garage with storage space. Nice garden (lot 52x198). Almost immediate possession. Price $9750

MR. SPEED 4-4127, EVES. 3-8595

MULTIPLE LISTING

BANK ON A
SOLID INCOME

Duplex, up and down, in fine condition, walking distance to town. Self-contained upper suite with two bedrooms. Both suites have rental value $75 per month. Carefree investment. Showing 14% on the price of $10,500

Terms to a responsible party.

MR. VALLANCE 4-4127, EVES. 7-1917

OPEN HOUSE
NEW RANCHER
2781 HERON
IN UPLANDS
APPROX. 1400 S.F.
ONLY $16,500
$90.27 MONTHLY
READY TO MOVE IN
SEE SATURDAY
2-4, 6-8 p.m.

MR. NICHOLS 4-4127 OR MR. THOMAS: EVES. 7-3089 OR 3-1754

KER & STEPHENSON LTD.

MEMBER MULTIPLE LISTING BUREAU
909 GOVERNMENT ST.

NEWSTEAD REALTY LTD.

WILL TRADE

Stucco duplex, three years old, of five rooms each. Approximately 2,380 square feet. Oil-O-Matic hot air heat; oak and tile; colored Pembroke. Close to all conveniences. Excellent tenants. Full price $14,500

Substantial mortgage

FOR

A cosy 4½-room bungalow in Esquimalt, good district. Call Ed Clark, 2-8117; eves., 7-1455.

EXECUTIVE'S SPECIAL

In Oak Bay with panoramic views and at a buyer's price. 1,400 sq. feet of handsome six rooms (three bedrooms) with fine walnut panelled walls in living room, built-in valances, superb large kitchen, full basement. Fully modern and exceptionally well finished. High location amongst comparable homes. Price is sensible at $17,400

Substantial mortgage. Phone W. or P. Bailey at 2-8117, eves. 3-3085.

LOW DOWN PAYMENT
Immaculate Condition

The smartest compact five-room stucco bungalow in our list, in perfect decorative condition in and out. Spacious kitchen; tiled four-piece bathroom, full lined (cedar) basement; glass leaded doors, wide hall. Many extras, good mature garden. A lovely warm and economical home at a sensible price and terms. $2,500 and low payments. Price $9975

Call W. or P. Bailey at 2-8117 or Eves. 3-3085.

NEWSTEAD REALTY LTD.

768 FORT ST. 2-8117
Member Multiple Listing Bureau

STEWART CLARK

& CO. 608 BROUGHTON
PHONE 5-2481

WILLOWS BEACH
SPACIOUS FAMILY
HOME—OIL HOT
WATER HEAT
VIEW VIEW

Main floor has entrance hall opening to a 15x22 living room with fireplace and beam ceilings; a cosy den, 11x15, with fireplace; a 14x15 dining room with built-in buffet and beam ceilings; large family-type kitchen with utility area off, piped for Bendix. The open stairs lead to three twin-sized bedrooms and a large sun porch could be a fourth bedroom. There is a three-piece bath and storage room. The basement is full height and has a very efficient Crane hot-water Oil-O-Matic heating system. Lot size is approximately 72x150 with rose bushes and small summer house. Taxes $124. Full price with some terms $13,000

P.S. This home would make a lovely duplex.

Evenings: Mr. Custance, 3-7930; Mr. Ford, 3-7209; Mr. Massey, 5-1912

57 HOUSES FOR SALE

SOOKE
4-ROOM BUNGALOW

Almost-new two-bedroom bungalow on large double lot, near waterfront. Cyclos oil range, wall-to-wall living room carpet and all other floor coverings included in purchase price. Taxes only $28. Immediate occupancy. Quick sale $1,500 down.

Mr. Brunell, 3-4161; eves. 9-4115

LAKE HILL
6-ROOM BUNGALOW

Ranch-style bungalow, situated on large lot with southern exposure. Living room, dining room and two bedrooms, with small finished room in attic. Rumpus room and attached garage. Automatic oil heat. Close to transportation $11,600

Mr. Blannin, 3-4161; eves. 5-1195

FAIRFIELD

A splendid family home. Large living and dining room, three large bedrooms, kitchen with breakfast, utility room, also suite in basement. Way below price at present values. Full price $13,000

$6,500 cash. For appointment to view please phone Mr. Arthur at 3-4161.

Heisterman & Co.

1121 Blanshard St. 3-4161

TRADE OR SALE

Waterfront property, extra large lot zoned for apartments. House contains 11 rooms, two bathrooms, hot-water heating, Oil-O-Matic. Walking distance. Must sell. What offers? Price $16,000

Will trade up or down

H. W. MILLER & CO.

4-2022 evenings, Mrs. Clark 9-3477.

58 WANTED TO BUY— HOUSES

WANT TO SELL QUICKLY? LIST MULTIPLE for the FASTEST Sale SERVICE and thereby place a picture and full description of your property with 205 Salesmen, all members of the VICTORIA REAL ESTATE BOARD. This ADDITIONAL SERVICE of the BOARD has sold over $1,500,000 worth property since April 1st — for FAST, EFFICIENT and RELIABLE Service call any one of the 34 members of the MULTIPLE LISTING SERVICE or 2-2225.

HAVE CLIENT WHO WILL PAY $7,000 cash for small home in Fairfield district; and also wanted for client with $2,000 cash, a 4½-room with basement in any good district. Can pay good monthly payments. Please phone Jack Middleton, Western Homes Ltd., 2-2157; eves. 3-3648.

LOTS OF FAMILIES ON HAND with two to as many as seven kiddies, requiring homes with low down payments. If your home is available at $1,000 down or less, kindly call Mr. Douglas Hawkes at Harry Foster Ltd., 2-2101 (after hours 2-4494 or 2-2101).

URGENTLY WANTED IS A GOOD two-bedroom house with full basement on 6 to 20 acres, Sidney area preferred, but will consider other district. Please contact Mr. M. Prelsweck, 2-8217 or 5-2754. Olympic Homes, 3244 Douglas St.

WANTED FOR CLIENT, IN CEDAR Hill, Oak Crest, High Doncaster districts, three-bedroom bungalow with basement, low down payment. Good monthly payments.

Mrs. Burbidge, 2-5104 anytime
HICKS REALTY LIMITED

ESQUIMALT, THREE BEDROOMS. About $1,300 down. Stucco bungalow. New cabinets in kitchen. Utility. Full price $6,000. Address available from Mr. Douglas Hawkes at Harry Foster Ltd., 2-2101 (after hours 2-4494 or 2-2101).

WANTED BY JANUARY 31 — WILL pay up to $13,000 cash for nice home with three bedrooms or two plus den, Oak Bay and Fairfield preferred. Call Mr. Cleary, 3-7174; eves. 4-2505. P. N. Cabelda Ltd.

DUPLEX, MUST HAVE TWO BEDrooms in one suite. Any good district. Also rooming house. Client waiting. Call Jack Brown, 4-8124; evenings 4-4976. Pemberton, Holmes Ltd., 1002 Government Street.

WANTED, FOR LADY AND HER mother — Four-room modern house with suite in basement, or house for same. Please phone 4-9827 anytime. S. Hargrave, Realtor, 205 Central Building.

THREE OR FOUR-BEDROOM home in good repair in Oak Bay or Fairfield for client as quickly as possible. Price to $12,000. Please phone Mrs. Silburn, George Randall Ltd., 4-8109; evenings, 7-1132.

$10,000 IN MORTGAGE AND $9,000 equity in a house to put up as part payment on a block showing reasonable return. Hope Realty Ltd., 1203 Broad. 2-6246. Eves. 4-2856, 3-9807, 3-4086.

URGENT
Client must have 4-5-room bungalow in Marigold or Gorge district, up to $9,000. Phone right now to Ted Wills, 4-9205; residence, 9-4554. Financial Survey Ltd.

3-BEDROOM MODERN HOME — In Esquimalt or Gorge areas, with basement.

Mr. Beswick, 2-5104 anytime.
HICKS REALTY LIMITED

WANTED TO BUY IMMEDIATELY, six or seven-room home with one or two bedrooms on second floor, between $9,000 and $12,000. Rosevear Co., 1115 Langley, 4-6041.

WANTED TO BUY IMMEDIATELY, four-bedroom home. $8,000 to $13,000 price class. Our client will pay at cash if a good buy. Rosevear Co. 1115 Langley, 4-6041.

CLIENT WILL PAY $20,000 FOR three-bedroom bungalow, Uplands or close in Gordon Head, Ten Mile Point, etc. Please phone Mr. Gilmer of Swinertons. 3-7181.

WANTED FOR CLIENT — THREE-bedroom bungalow with rumpus room any good district. Mrs. Johnston of Northwestern Securities Ltd., 4-8054 or 2-5655.

WANTED TO BUY — SEVERAL four-room bungalows, $6,000 to $8,000. Clients waiting. Rosevear Co., 1115 Langley, 4-6041.

URGENT — WANTED, ROOMING house, $10,000-$15,000 cash. Please phone Mr. Holland of Swinertons, 3-7181; res. 4-7659.

FOUR-ROOM STUCCO BUNGALOW. Basement, furnace, around $6,000 cash. 5-2706.

WANTED—FAMILY HOME IN OAK Bay, close to school, about 15 years old. Phone 2-7435.

SELL FASTER WITH FOSTER

LOSE SOMETHING?
Place a lost ad in the Daily Times to reach the finder. Call 2-3131.

58 WANTED TO BUY— HOUSES

SELL NOW
Give Possession
January 15, 1956

Modern 5 Rooms and Basement wanted for $4,000 down, balance $75 per month, including taxes.

It's amazing! This family has sold two or three weeks ago, and yet with these terms have not been able to locate a suitable home. Perhaps, with Christmas season coming along, people are not too interested in listing their home. BUT HERE IS A REALLY GOOD OPPORTUNITY FOR YOU TO SELL!

Here are our requirements:
1. Sewer area.
2. Family-size dining room or an "L" off living room is okay, providing it allows sufficient area for a family-size dining room suite.
3. Through hall.
4. Price range, $10,000 to $12,000.
5. Oil heat or suitable for conversion.

If you require cash, perhaps we can help finance to give you cash.

If your home is available kindly call Douglas Hawkes as soon as possible at 2-2101 (after hours, 2-4494 or 2-2101).

HARRY FOSTER LTD.

IT WILL PAY YOU

To list your home with me especially if it is in the Jubilee area and can be handled for $2,000 down. Houses outside of this area still welcome. Give me a call for fast, courteous service.

George Jessup, 2-2101; evenings, 2-1667

HARRY FOSTER LTD.

THE MAN HAS HIS CHEQUE BOOK READY

To buy a four or five-room, modern home with basement—all cash up to $8,500. Call Herb Hodgson if your home meets this description. Phone 2-2101 or 9-2114.

HARRY FOSTER LTD.

59 PROPERTY FOR SALE

VIEW CREST SUBDIVISION
N.H.A. approved, your opportunity to purchase a lot for your new home. Nice residential area, 3 miles from city centre. 3 blocks off Quadra, at Nicholson and Cedar Hill Crossroad. Close to bus. Priced $750 to $975. Terms arranged. Telephone private owner,

For
School Trustee
OAK BAY
KENNETH C.
MURPHY

MURPHY Kenneth C. X

TRANSPORTATION 2-0853

FOR SALE — VACANT FIVE-ROOM HOUSE

Sealed Tenders addressed to the undersigned will be received up to 5 p.m. Tuesday, December 13th, 1955, for the purchase for cash of Lot 10, Block 2, Section 27, Victoria District Plan 1197, except that part of said Lot included within the boundaries of Parcel A (D.D. 236163-I) of Lots 10 and 11 in said block and plan, known as 1852 Ferrester St., Saanich, B.C.

Each tender must be accompanied by a certified cheque for $100.00 made payable to the undersigned. The highest or any tender not necessarily accepted. Full particulars on application to:

R. L. Cox, Official Administrator, Administrator of the Estate of Jane Holland, deceased, 519 Central Building, Victoria, B.C.

TENDERS

NOTICE TO CONTRACTORS

Sealed Tenders marked tender "addition" will be received by the undersigned up to 1 p.m., Saturday, December 17, 1955, for the construction of and 24'x36' addition with platforms to the existing warehouse at corner V & S Keating X Road, Central Saanich. Plans and specifications may be seen at the residence of the secretary, Stelly's X Road, R.R. No. 1, Saanichton.

Lowest or any tender not necessarily accepted.

Dated at R.R. No. 1, Saanichton, December 5, 1955.

Saanich Fruit Growers Assoc.
C. W. MOLLARD, Secretary.

NOTICE TO CREDITORS
ESTATE OF JOHN COUCH KELLOW, Deceased.

All creditors and persons having any claims or demands against the Estate of the above-named deceased, who died on or about the 24th day of October, 1955, at the City of Victoria, Province of British Columbia, and resided in the Municipality of Saanich, Province aforesaid, are required to send to the undersigned on or before the 11th day of January, 1956, their names, addresses and full particulars in writing of their claims and demands verified by Statutory Declaration.

After the said 11th day of January, 1956, the undersigned will proceed to distribute the assets of the said Estate among the persons entitled thereto, having regard only to the claims and demands of which he then shall have had notice, and that he will make final distribution of the assets at the expiration of one year after the death of the Deceased.

Dated at Victoria, B.C., this 8th day of December, 1955.

R. L. Cox, Official Administrator, Administrator of the Estate of the above-named deceased, 519 Central Building, Victoria, B.C.

SEALED TENDERS

Submitted in the envelope provided will be received by the undersigned up to 12 o'clock noon, Wednesday, January 11th, 1956, for the following:

Approx. 400—Two-piece worsted suits
Approx. 50—Three-piece worsted suits
Approx. 800—Three-piece uniforms
Approx. 800—Extra pants for uniforms

distributed variously for use at the Provincial Hospitals and Institutions at:

Essondale
Woodlands School
Colquitz
Vernon
Terrace

on an AS AND WHEN REQUIRED BASIS for the period April 1, 1956 to March 31, 1957.

Details of requirements, specifications and conditions may be obtained upon application to the Office of the Purchasing Commission, either at 525 Superior Street, Victoria, B.C., or 636 Burrard Street, Vancouver, B.C. Samples of clothing may also be inspected at either office.

A performance bond in the amount of 5% of the tender, in the form of a certified cheque on a Chartered Bank in Canada, made payable to the order of the Minister of Finance, will be required to be forwarded at the time of tender.

Tenders made out on forms other than the requisite form supplied will not be accepted or considered.

No tender containing an escalator clause or any other qualifying conditions whatsoever will be accepted or considered and the lowest or any tender will not necessarily be accepted.

Tenders will be opened in public at noon January 11, 1956, at the Office of the Purchasing Commission, 525 Superior Street, Victoria, B.C.

ACTING CHAIRMAN,
PURCHASING COMMISSION,
PARLIAMENT BUILDINGS,
VICTORIA, B.C.
December 2, 1955.

SAANICH MUNICIPAL ELECTIONS
Saturday, December 10, 1955
POLLS OPEN 8 a.m. to 8 p.m.

There are thirteen Polling Stations provided and voters may vote at whichever one is most convenient for them, but must not, under any circumstances, vote or attempt to vote at more than one. There is a heavy penalty for voting more than once.

Polling stations will be open at the following places:

Cedar Hill School, Cedar Hill Cross Road.
Lansdowne Jr. High School.
Tolmie School, Boleskine Road.
Cloverdale School, Quadra Street.
Gordon Head School, Tyndall Avenue.
Cadboro Bay Scout Hall, Penrhyn Street.
Marigold Scout Hall, Marigold Road.
3890 Douglas Street.
Royal Oak High School, West Saanich Road.
McMorran's Pavilion, Cordova Bay Road.
Prospect Lake School, West Saanich Road.
Tillicum School, Albina Street.
St. Martin's-in-the-Fields Hall, Obed Avenue.

Information regarding the Voters' List may be obtained by telephoning the Municipal Hall—9-1621. All ballots must be marked with a cross "X". Any ballot improperly marked will be rejected.

J. B. TRIBE,
Returning Officer.

NEWSPAPER ADVERTISING STIMULATES BUYING

SIDELIGHTS

Rundown Polls Draw Barbs

Voters couldn't talk about the election at the polling place Thursday so they talked about the polling place instead—and many of their remarks weren't printable.

Objects of criticism included the slap-bang booths made of old faded unpainted planks, the helter-skelter array of polling stations, drips of water which seeped through the sky-light and the general air of disarray and rup-down surroundings.

Everyone had suggestions: Why not polling stations at City Hall, Burnside, James Bay, Haultain and Foul Bay?

William A. Scott, mayoralty candidate who withdrew in face of recent disqualifying court conviction, was a spectator at ballot counting. "If I'd have run, I'd have had 2,000 votes. I would have had the working people's vote and would have taken the majority away from Mr. Scurrah."

There were three mayors in the hall at once—Mayor Claude Harrison, mayor-elect Percy Scurrah, and Port Townsend mayor, Dr. George Bangerter. (A Canadian veteran of the First World War, he often travels to Victoria to visit old friends.)

He offered congratulations to Mr. Scurrah and wondered whether the new Victoria mayor would keep alive the plan of the old one for across-the-strait celebrations this year. Mr. Scurrah reminded him that as a Rotarian he was familiar with the Washington side and anxious that best possible relations be effected and maintained.

Four vote-counters who all told represent a total of 111 years of Victoria election day service were introduced by city clerk and returning officer, M. F. Hunter.

They are James Comber, who has served on 25 city elections; W. S. Fawcett, 24 years service; A. P. McConnell, 28 years, and the grand champion, C. E. Ball, who has 34 years to his credit. All the men are retired, look forward to the few hours work each year. Altogether 100 special workers were hired for the day.

2 Referendums, 2 Candidates On Ballots in Central Saanich

BY DICK FREEMAN
Times Brentwood Correspondent

BRENTWOOD — When Central Saanich ratepayers go to the polls Saturday the most contentious issues, apart from election of two councillors, will be roads and library referendums.

Ratepayers attending a pre-election meeting at Brentwood Thursday evening claimed, in many instances, the people generally did not know what they were voting for.

Clarification of the two measures was demanded from all parts of the hall and "yes" and "no" answers sought from the candidates.

On the road construction referendum the voters will be asked: "Are you in favor of new road construction being carried out under local improvement plan and, or part thereof, by the municipality of Central Saanich, or are you in favor of new road construction being carried out solely from general revenue?"

REVIEWS EXPENSES

The library referendum simply reads: "Are you in favor of continuing the bookmobile library service, or are you in favor of public library service only?"

Chairman Donald Smith first called on Reeve H. Rupert Brown to give an account of his stewardship.

The reeve reported Central Saanich in excellent financial shape.

Out of a total expenditure of $123,776 the following items were quoted:

Administration, $13,050; fire department, $2,300; police, $6,750; works, $19,200; health and welfare, $11,600; library, $6,415; road debentures, $3,522.

Capital expenditures: fire department, $1,850; police department, $1,700; works department, $460; school costs, $54,958.

SCHOOLS LARGE ITEM

Costs of schools amounted to 44.4 per cent of total expenditures; administration, 10.5 per cent; fire department, 1.9 per cent; police department, 5.4 per cent; works department, 15 per cent; health and welfare, 9 per cent; library, 5 per cent.

The reeve stated council budgeted for a total of $125,000. He commended the municipal staff, particularly the fire and police departments.

Reeve Brown, discussing the library service which costs the municipality $6,400 annually, let it be known that he was far from satisfied with the scheme.

"I think they are leaning over backwards with the bookmobile. It is too costly and is overstaffed," he said.

Council candidates were allowed 10 minutes each to express their views.

Coun. Harold Andrew spoke emphatically on the roads referendum.

"I was never in favor of new road construction to be paid for out of general revenue. My proposition in this respect is quite clear, it is written in the council minutes," he said.

Ray M. Lamont, candidate for council, said his platform encompassed a "sensible policy for both capital and maintenance expenditure." He favored all new road construction to be paid for by local improvement and not from general revenue. He stood for library service on a municipal user card system.

Coun. Peter F. Warren, who has served on the council for the past two years, said: "My policy is 'Pay as you go, with an eye on the future.'

"Local improvement for roads is a good policy," he said.

Bulganin Refers To Kashmir State As Part of India

SRINIGAR, Kashmir (Reuters)—Russian Premier Bulganin today described the territory of Kashmir, in dispute between India and Pakistan, as "this northern part of India."

Bulganin arrived here by air today from Jaipur, India, with Communist party secretary Khrushchev on a two-day visit to the mountain state.

India and Pakistan have disputed the sovereignty of Kashmir since the sub-continent was divided in 1947. Each side occupies part of Kashmir, and negotiations have been going on for years.

Political circles here immediately interpreted his remark as implying Soviet recognition of Kashmir's accession to India.

OVERLOADED TRUCKS CAUGHT ON THE FLY

ST. PAUL (UP)—Three electronic scales which weigh trucks travelling 40 to 60 miles an hour have been installed on key highways in the Twin Cities metropolitan area.

A truck under the legal load limit can continue on its way, but an overloaded truck on the scale lights up an electric sign directing the driver to pull into a roadside scale house.

Townsend Denies New Romance

BRUSSELS, Belgium (UP)—Rumors that Group Capt. Peter Townsend had found a new love—a Dutch countess—were dismissed as "nonsense" by both parties today.

In a statement issued through the British embassy here, Townsend said: "The report is complete nonsense. The countess and I have not met for months."

ORDER YOUR
holiday beer
EARLY!

FREE delivery
bottled BEER
Phone 4-4179
25c PER DOZEN PAID FOR EMPTIES. PLEASE HAVE THEM READY WHEN THE DRIVER CALLS. 5

This advertisement is not published or displayed by the Liquor Control Board or by the Government of British Columbia

CONSUL
NATIONAL MOTORS

The Antennas
ON THE "HOUSE"
At HUMBER'S

AREA PROVED 1956
Westinghouse TV

Full Console
★ Area-Proved
★ Aluminized Picture Tube
★ Vertical Chassis
★ 90-Day Guarantee
★ Full Year Picture Tube Guarantee

FREE
20-Foot Double Folded V Antenna with Each Set

Reg. $339
$279.50

BUY NOW . . . PAY NEXT YEAR

HASSOCKS
For the rest of his life . . . we have them in all shapes, sizes and colors.
$3.95 to $29.50

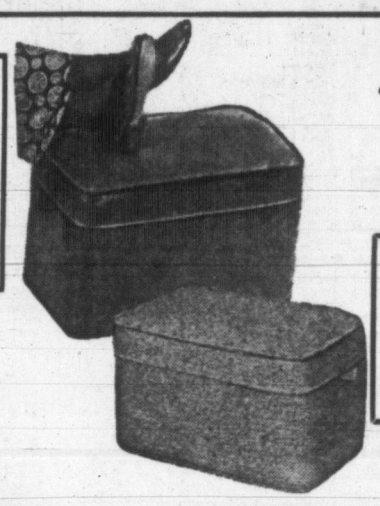

Special
Bullet-Type Trilites
With shade and globes, complete
$18.95

OCCASIONAL TABLES
To thrill Mom . . . Distinctive new table to add convenience and charm to her home—
Corner Table $32.50
Step Table $19.50
Coffee Table $15.95

PLATFORM ROCKERS
High back style with upholstered arms, double spring seat, spring-filled back. Choice of beautiful covers—nylon, frieze, boucle.....
Others at $59.50
Airfoam at $79.50
$44.50

AIRFOAM PILLOWS
$5.95 each

GENUINE LA-Z-BOY
Airfoam Chairs with Footstool $129.50

TWIN BEDS FOR CHRISTMAS

2 for $88.00

NEW RESTMORE HOLLYWOOD BEDS
Full coil springs, heavy covers. Complete with box spring on 6 legs.
Regular $59 Each

HUMBER'S

NEW EASY WAY TO COOK FLUFFY WHITE RICE
SIMPLE AS A-B-C

Easy directions and tasty recipes on the back of every package.

WESTERN CANADA'S LARGEST SELLING RICE!

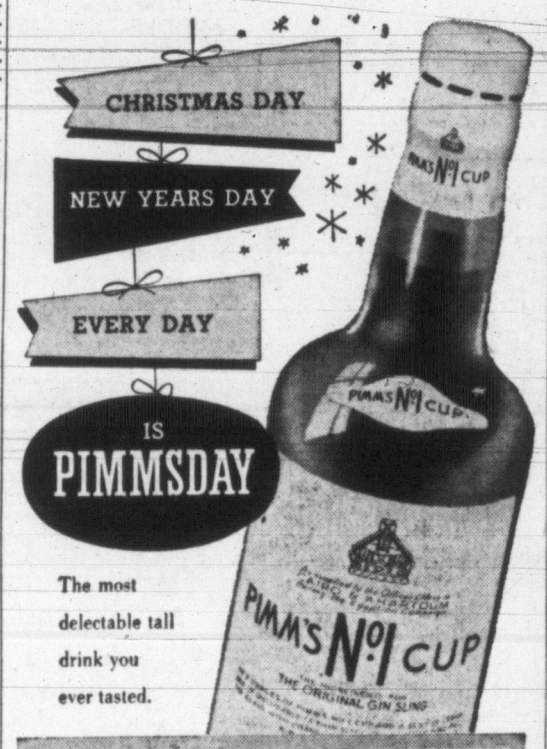

The most delectable tall drink you ever tasted.

PIMM'S NO. 1 CUP (GIN BASE) NO. 5 CUP (RYE BASE)

This advertisement is not published or displayed by the Liquor Control Board or by the Government of British Columbia.

For Christmas... to please those you really care for

"Foamtread" KAUFMAN HOUSE SHOES

For "The Walk That Relaxes"

LONG WEAR — "FOAMTREAD" soles are welded to the uppers — they will not separate . . . soft leather outsole lasts longer than the thickest leather sole — can't wear out. Insist on genuine Kaufman "Foamtreads".

SOOTHING COMFORT — With their bouncy "bubble-rubber" midsoles that cushion every step, they feature a soft, flexible leather outsole that cannot scuff floors or furniture.

EASY TO CLEAN — Just toss them into the washing machine . . . they come out looking like NEW!

SMART FASHION — Trim, light, sturdy . . . well-styled for the whole family . . . many colors and styles.

NO CEMENT • NO NAILS • NO STITCHING

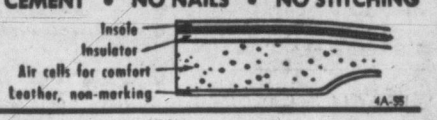

AT BETTER STORES EVERYWHERE

Made by KAUFMAN Rubber Co., Ltd.
KITCHENER, ONTARIO
46 Years in Fine Footwear

Foot Prince Shoe Store 613 Yates St. 4-0323
Old Country Boot Store 635 Johnson St. 3-7012
Royal Shoe Store 636 Yates St. 3-2921
Gilmour Corrective Footwear 1407 Douglas St. 4-6842

DICK TRACY

NANCY

BUZ SAWYER

DOTTY

MARK TRAIL

BUGS BUNNY

ALLEY OOP

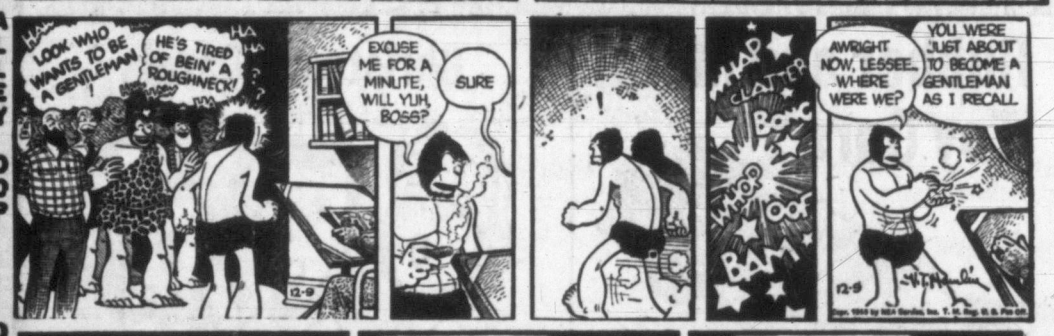

ORPHAN ANNIE

AROUND HOME

LONG SAM

ask Andy

HE GIVES AWAY GRAND PRIZES

Is there something you want to know? Do you want to win a set of valuable books? Then ask Andy?

Andy, who is a pixie, not a person, will answer two questions daily submitted by child readers of Canada and the U.S. Children who submit the questions he selects to answer will receive as prizes, for the main question, either a 16-volume set of "The Children's Hour" or a 20-volume set of "The American People's Encyclopedia." Prizes for the secondary question will be an "American People's Encyclopedia Year Book" or a year's subscription to "Treasure Trails" plus "Andy's Everyday Encyclopedia."

Address your questions to "Ask Andy", Victoria Daily Times, Victoria.

Andy sends a complete 20-volume set of **The American Peoples Encyclopedia** to Mary J. Terry, aged 12, of South Weymouth, Mass., for her question:

What materials are used to make nylon?

Nylon has become part of our everyday lives. Chances are, your toothbrush bristles are made of nylon. Other brushes around the house are bristled with nylon. Solid sheets of nylon are made into molds for machinery. Nylon is used when a really powerful towrope is needed. And, of course, every girl knows the delight of owning fine nylon stockings, underwear, blouses and even dresses. Nylon fabric refuses to stay mussy; it washes easily and dries in a jiffy. The wonderful stuff is here to stay.

Nowadays, we know that a store means stockings when it advertises nylons for sale. But 20 years ago nobody, or almost nobody, had heard of the amazing man-made fibre. The magic brew to make it was perfected in 1935. The first nylon stockings were advertised for sale in 1940.

YEARS OF WORK

Experts had been working on special chemical mixtures for a number of years. The scientist in charge of some of these brews was Dr. W. H. Carothers. The idea was to form new substances made of special molecules. It was the research work guided by Dr. Carothers which perfected the magic recipe for nylon.

All substances are made of molecules, tiny particles too small to be seen. Silk, cotton and wool are made of large long-chain molecules. That is, these molecules are large as molecules go. The chemists tried endless experiments to make molecules of this type from plentiful raw materials. They discovered that certain materials would form these molecules under heat and pressure. The raw materials were cheap and plentiful. The machinery, the power and the all important know-how were expensive. But man-made fabrics could be produced. And they could compete in price with the expensive natural fibers of silk and cotton.

AIR, COAL, WATER

Phenol is an acid. It is processed from coal and oxygen which is present in the air. Diamine is processed from ammonia, hydrogen, which is present in water, and nitrogen which is present in the air. These two substances, Phenol and diamine, are combined to make nylon for stockings. In a way, a pair of nylons is made from air, coal and water. But the mixture of the magic brew is no easy matter.

The basic ingredients are heated under great pressure. They merge to form nylon salt. This is heated until the particles string together to form those long-chain molecules. Jets of cold water chill the molten nylon into solid sheets. Chips of this sheet nylon are shipped on their way to be made into molds, bristles and such.

Nylon for fabric is melted again and squeezed into threads through fine spinnerets. The threads are stretched and twisted. The threads are coated with oil and finished before they go to the weaving machines. It is true that the simple ingredients for making nylons come from air, coal and water. But it takes hard work, power, machinery and a miracle of chemistry to make them wearable.

Andy sends a copy of **The American Peoples Encyclopedia Yearbook** to Barbara Kluever, aged 12, of Washington, Ill., for her question:

How fast can a mole travel?

The mole enjoys life underground. Most of his time down there is spent tunneling for worms, grubs and insects. He must catch his own weight in food every 24 hours or starve. Mr. Mole, then, has not much time for traveling on the surface. What's more, he is almost blind and would naturally feel uncomfortable out in plain view.

However, underground he is a great traveler. This is amazing when you consider that he must dig his tunnel as he goes. He digs with those powerful front paws, using a kind of breast stroke.

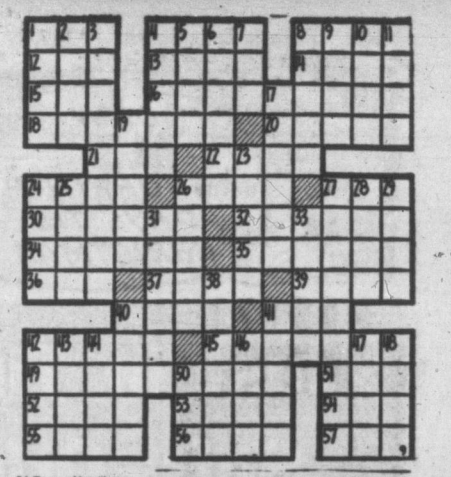

ACROSS
1 —— water heater
4 House top
8 Ego
12 Hail!
13 Church part
14 Group of three
15 Hebrew letter
16 Something to be avoided
18 Get on an airplane
20 Regions
21 Consume
22 Observe
24 Possessive pronoun
26 Scent
27 Spanish here
30 Expunger
33 Confined to zones
34 Bury
35 Shiny paint
36 Scottish river
37 Prejudice
39 Mud
40 Moistens
41 Footlike part
42 He lives in a monastery
45 Where convicts live
49 Forgiveness
51 Card game
52 Revise
53 Gaelic
54 Greek letter
55 Spreads to dry
56 Golf mounds
57 Indian weight

DOWN
1 Harness part
2 Kitchen accessory
3 Moderate
4 Capital of French Morocco
5 An —— door
6 Belgian seaport
7 Charge
8 Shop
9 Great Lake
10 Italian coin
11 Enemies
17 Salt lake mineral
19 Lariat
23 Seeps
24 Pay attention
25 Sea eagle
26 Circle
27 Feminine garments
28 Passage in the brain
29 Remove
31 Burnt wood
33 Titles
38 Reach toward
40 Serves table
41 Evergreens
42 Worry
43 Counsel
44 Organic compound
46 Got up
47 Short letter
48 Ascend
50 Harden

Answer to Previous Puzzle

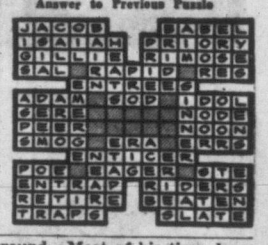

You'll be Thanked Again and Again

for a real holiday spirit—and it's so easy and inexpensive. Keep a supply of Wrigley's Spearmint Gum on hand, to treat your family and friends, especially at this time of year. Here's a pure, wholesome treat that everybody appreciates. Get some today.

How Gift

A Man...with Ease!
Choose His Important Gifts at Bing Foster's!

TIES
Huge variety! $1.00 $1.50 $2.00

SOCKS
Wool or Nylon Stretchies $1.50 and $2.00

Sport Shirts and Tee Shirts
His favorites $4.95 to $7.95

SWEATERS
Pure lambswool sweaters by Tony Day and Grandmere $8.95

Your Slacks Specialists

BING FOSTER'S Slack Shop

1322 Douglas
Phone 2-8821

OUT OUR WAY

BOARDING HOUSE

STEVE ROPER

MARTHA WAYNE

JENNY

EATON'S Canada's Christmas Store

Just in Time for Christmas
Soft, Orlon-Filled Pillows

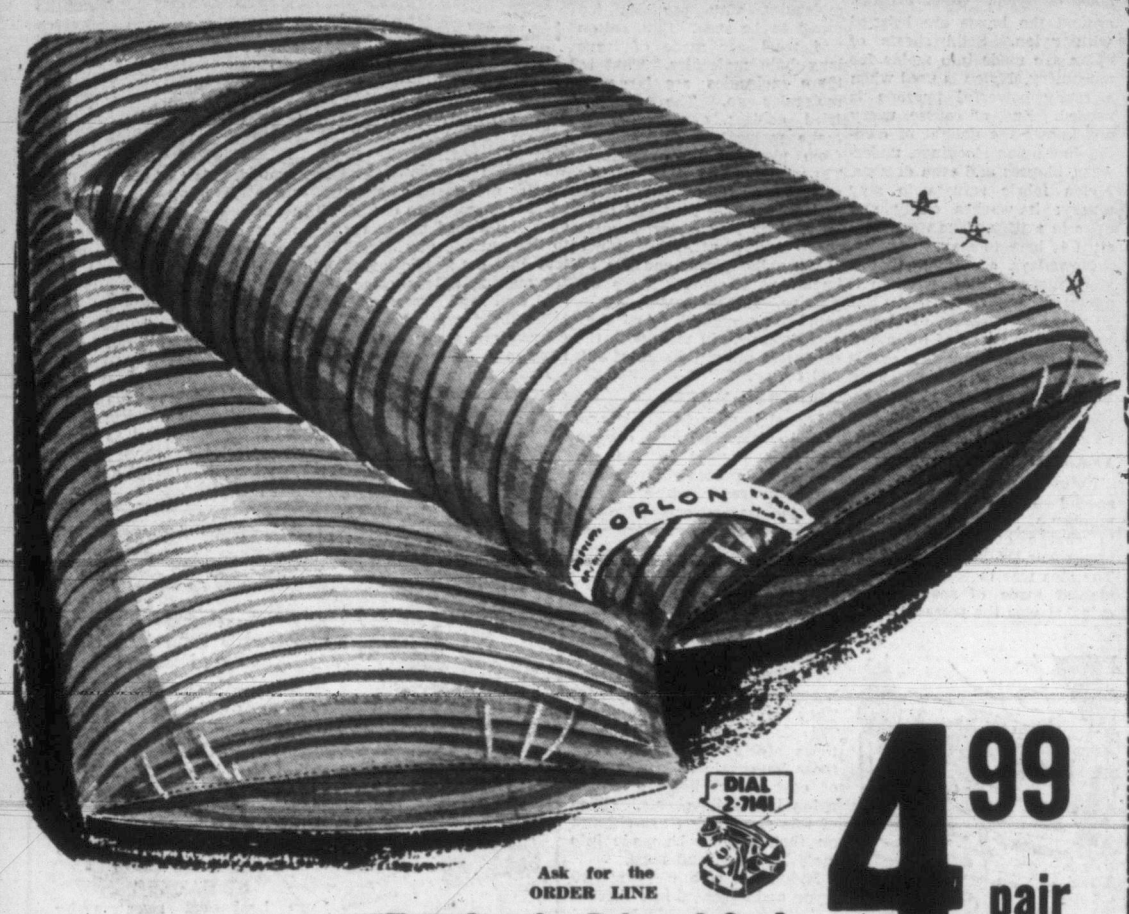

DIAL 2-7141

Ask for the ORDER LINE

4.99 pair

Two for the Price of One!

Comfortable! Washable! Light-as-a-Cloud!

- Non-Allergic . . . Dust-Free
- Mildew-Resistant . . . Mothproof . . . Odourless
- Resilient, soft, comfy!
- Covered in fine peppermint-striped cotton ticking
- Colours are pink, blue, green, gold-colour stripe . . . white background
- Best of all, they're washable!
- Every pair protectively wrapped in Polyethelene plastic bag

EATON'S makes this special coast-to-coast offer at unusually low prices! Buy for yourself . . . buy with Christmas in mind — they'll make splendid gifts. You get two pillows (filled with Du Pont Orlon*) for the ordinary price of one! Pillows with expensive qualities that knowing homemakers will appreciate. Pillows that have passed rigid inspection on all counts of high quality and good looks. They'll cushion your head comfortably — and the prices will "cushion" your pocketbook.

*DuPont's name for its acrylic fibre

EATON'S—Household Linens, Third Floor. Phone 2-7141

Pleasing Gifts for Dad

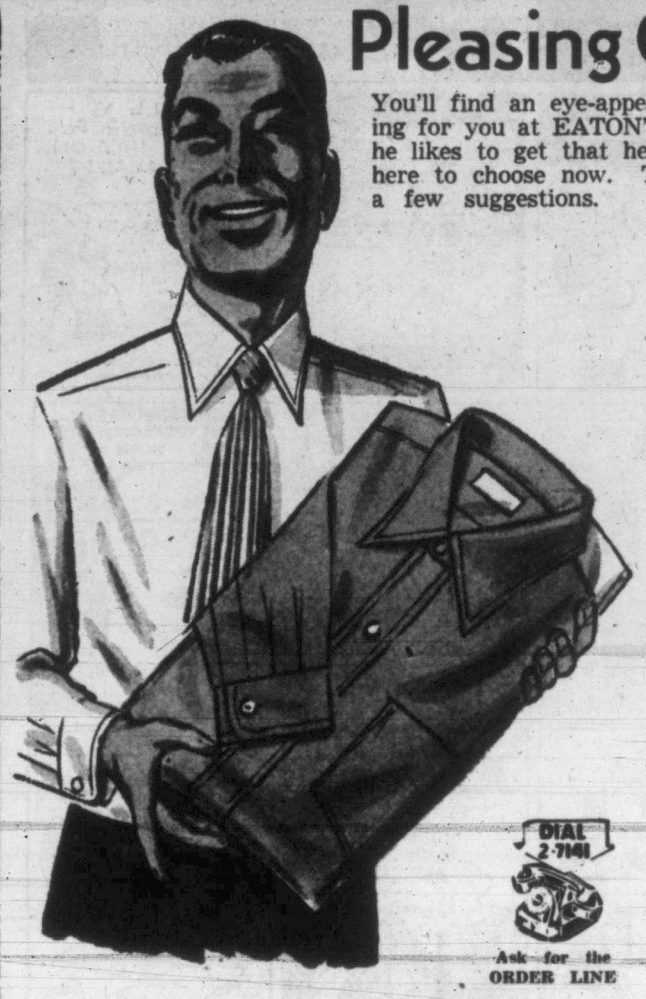

You'll find an eye-appealing collection of gift ideas waiting for you at EATON'S . . . the practical gifts he likes to get that help him look his best all year, are here to choose now. These are just a few suggestions.

Birkdale

White Shirts

Egyptian cotton broadcloth in frosty white . . . styled with short point fused collar and double cuffs . . . woven in England, "Rigmel" shrunk and mercerized. Also regular fused collar single or double cuffs, Sizes 14 to 17½. EATON Price, each **5.95**

THE TIE is a traditional striped pattern, grey, blue, brown and green. All silk from Switzerland. From a group, each **2.00 to 5.00**

Birkdale

Solid Colour Shirts

"Sanforized" cotton broadcloth shirts with fused collar attached with medium and regular points. Well tailored, generously cut and finished with single button cuffs. Choice of white, tan, grey or blue in sizes 14 to 17½. EATON Price, each **3.95**

Striped Shirts

Fine quality Egyptian cotton broadcloth, woven in England. "Rigmel" shrunk and mercerized for extra strength and sheen . . . exceptionally well tailored and finished. Choose from distinctive, neat woven stripes of blue, grey and brown with short and medium-point fused collars, single cuffs. Sizes 14 to 17½. EATON Price, each **6.95**

DIAL 2-7141

Ask for the ORDER LINE

EATON'S—Men's Furnishings, Main Floor. Phone 2-7141

Give Dad a New Hat

Let him choose his own style, brand and colour by giving him one of EATON'S gift hat certificates . . . this comes with a miniature hat and hat box.

Prices range from **5.00** to **15.00** each

EATON'S—Men's Wear, Main Floor. Phone 2-7141

Christmas Decorations

EATON'S Millinery Department is all aglow with Christmas decorations that are different! For your mantel, table, tree and door choose from these ideas:

- Green and white miniature trees
- Felt Christmas stockings and aprons
- Table centres — hanging lamps
- White feather trees and angels
- Hand-carved wooden Christmas scenes
- Poinsettias and hanging cones

. . . plus many, many more . . . come see soon!

10¢ to 7.95 each

EATON'S—Millinery, Second Floor. Phone 2-7141

Gifts from the Bargain Basement

Men's Heavy Quality Rayon Gabardine Shirts

Another sport shirt would be a welcome addition to the wardrobe of dad or big brother. He'll like the smart, two-way collar and two neat pockets. Of firm, heavy quality rayon gabardine in plain shades of grey, royal blue, rust, beige and wine. Sizes small, medium and large. Special, each **3.89**

DIAL 2-7141

Ask for the ORDER LINE

Men's Pyjamas

Warm and cosy are these pyjamas of flansuede or Brunswick flannelette. Jackets have lapel collars and one pocket. Pants have elastic insert in back and two-button closing. In shades of blue, wine and red stripes. Sizes 36 to 44. Special, pair **3.98**

Men's Pullovers

All-wool sleeveless pullovers with V neckline. In plain shades of beige, powder blue, navy charcoal. Sizes small, medium and large. Special, each **3.98**

Hi-Top Boots

Smooth brown retan leather work boots with bellows tongues and double-bend leather soles. Leather heels have half-moon steel heel plates. In sizes 6 to 11. Special, pair **10.95**

Boys' Boots

Sturdy black retan leather boots with pegged composition soles and rubber heels. Excellent for hard wear at school or play. Sizes 1 to 5½. Special, pair **4.95**

Boys' Dress Shirts

Boys' "Sanforized" white cotton dress shirts with neat, fused, attached collar and one pocket. For ages 8 to 15 years. Special, each **1.69**

Men's Wool Sweaters

Men's all-wool V-neck pullovers with long sleeves. In plain shades of grey, charcoal, powder blue and beige. Sizes, small, medium and large. Special, each **5.98**

EATON'S—Bargain Basement. Phone 2-7141

Rubber and Metal Toy Cars

Put in Christmas Stockings

The little "extras" small boys love for Christmas . . . brightly-coloured toy cars! Choose from rubber cars in fire engine, racing car and truck designs and from metal cars in small friction type to electrically operated cars. Included are scale models of such famous-name cars as Nash, M.G., Plymouth, Jaguar, Austin, De Soto, etc.

Each **10¢ to 1.98**

EATON'S—Trim-A-Tree Shop, Lower Main Floor.

Christmas Carols

Rotary Girls' Choir

They'll be singing your favourite Christmas carols on Saturday morning from 8.40 to 8.55 a.m. The main Douglas Street doors will be opened at 8.30 so you may join in with them. Christmas carol sheets will be supplied. You enjoyed their sweet voices last year . . . hear them again! The well-known Rotary Girls' Choir, sponsored by the Rotary Club of Victoria.

This Christmas — Give a Fine Waterman's Pen With 14-k. Gold-Filled Nib

This Model Is Exclusive with EATON'S of Canada

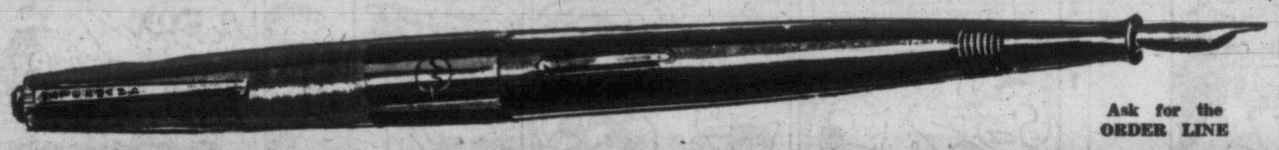

Ask for the ORDER LINE

DIAL 2-7141

EATON'S has purchased the entire stock of this model from Waterman's. Each pen has a 14k gold-filled nib with a satin-finished metal top. There is a sturdy pocket clip. You have a choice of fine, medium and coarse nibs, with a wide selection of colours. Buy now for Christmas gifts. Special, each **2.49**

EATON'S—Stationery, Main Floor. Phone 2-7141

It Pays to Shop at EATON'S STORE HOURS: 9 a.m. to 5 p.m. Wednesday: 9 a.m. to 1 p.m. — Phone 2-7141 THE T. EATON Co CANADA LIMITED

EATON'S Canada's Christmas Store

Now! Take EATON'S Special Christmas Bonus Offer On Mode rn, Family-Size Deep Freezing Units

Buy a 15 cu. ft. VIKING Freezer! You Get a Turkey, Ham and 20.00 Frozen Foods!

It's true! You are given, at no extra charge, a 25-pound turkey, fully dressed, Grade A, a Burns smoked ham, approx. 16 pounds, plus 20.00 worth of Delnor frozen foods of your own choice. when you purchase a 15 cu. ft. model VIKING deep freezer at EATON'S! Don't hesitate . . . come down right away and take advantage of this special Christmastime offer! Here's why Viking is your best buy in freezers:

- Normal temperature control keeps freezer at zero degrees fahrenheit.
- Special fast-freezing compartment for freezing left-over foods.
- Equipped with dividers and handy storage baskets.
- Automatic interior light-lock to keep freezer airtight and cold.
- Adjustable counter-balanced, hinge-operated lid.
- Heavy gauge steel construction, thick fibre glass insulation to help cut operation costs.
- Exterior finish of high gloss, baked on dulux finish with soft pastel interior colour trim.

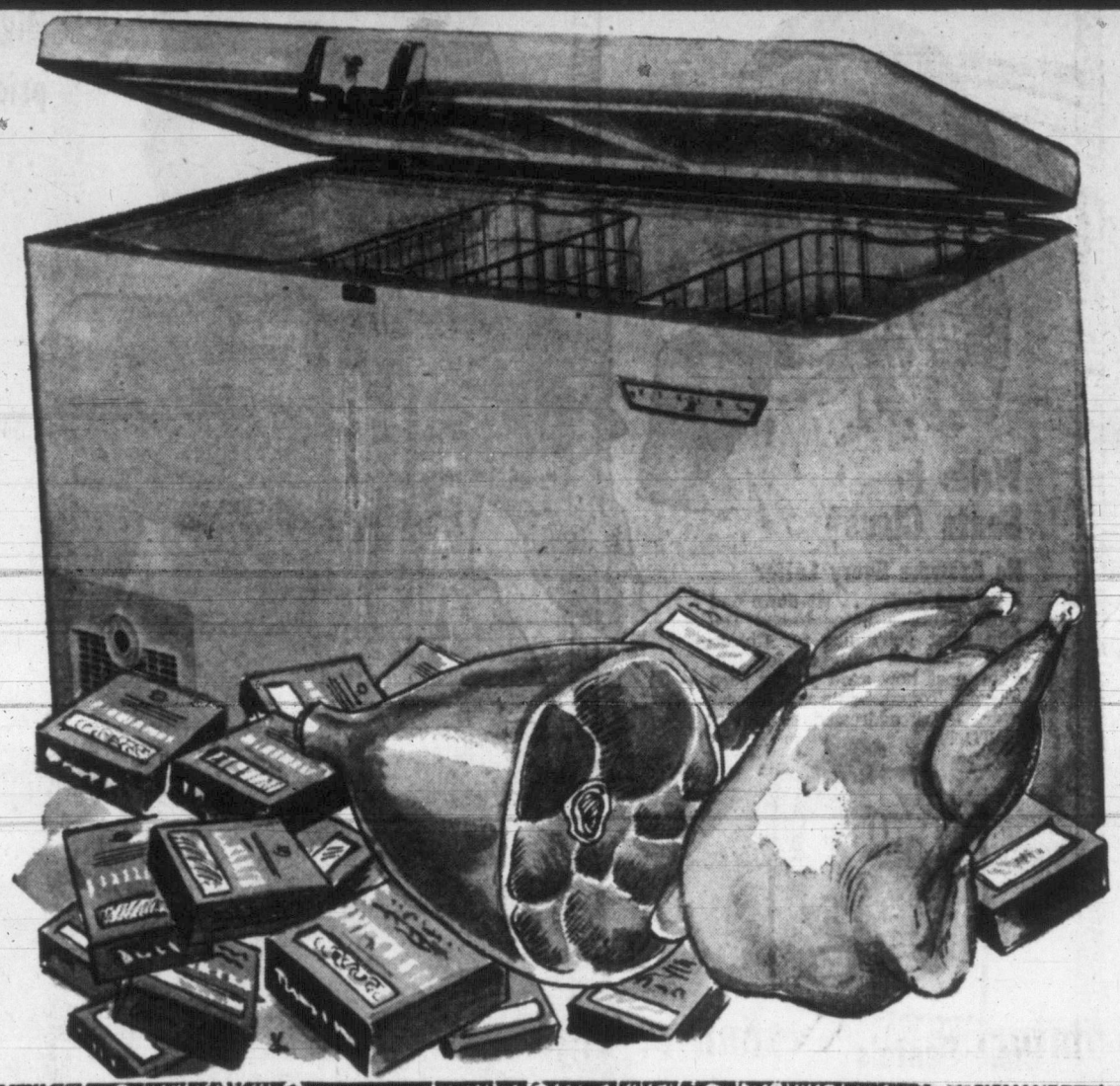

15 cu. ft. model, each **359.00**

Down Payment 38.00 Monthly Payments as low as 16.75

This offer is good on any purchase between now and Christmas

EATON'S—Major Appliances, Main Floor, House Furnishings Building. Phone 2-7141

EATON'S Gift Feature Saturday SHEARLING SLIPPERS

In Men's and Women's Sizes At Special Purchase Low Price

DIAL 2-7141 Ask for Order Line

Come Saturday and shop early! This is an event timed exactly right for your Christmas buying . . . priced so low you'll be choosing at least one pair for yourself before you pick out others for Christmas giving. Remember the day . . . Saturday . . . when EATON'S large quantity purchase brings down the price on shearling slippers for men and women!

Men's Shearling Slippers on Sale in EATON'S Family Shoe Centre, Second Floor

Shop EATON'S Buy Saturday for Extra Savings!

Women's Shearling Slippers on Sale in EATON'S Family Shoe Centre, Second Floor

3.99 Pair

Men's Sizes 6 to 12

- Moulded shearling type.
- All-leather uppers.
- Shearling finished and cuffed.
- With rubber heels.
- Tan and cherry shades.

Women's Sizes 4 to 9

- Natural leather uppers.
- Moulded soles, small leather heels.
- All shearling wool lined.
- Attractive shearling cuff.

Slippers . . . a Top-Rated Gift Item Priced Extra Low at EATON'S

Phone 2-7141 — Ask for Order Line

Residents of Sidney, Keating, Cobble Hill or Sooke Exchange Areas . . . Call EATON'S Toll-Free Number . . . ZENITH 6100
Ask for the Order Line

Come in! Write in! Phone in!

EATON'S—Family Shoe Centre, Second Floor

The EATON GUARANTEE "Goods Satisfactory or Money Refunded" THE T. EATON Co CANADA LIMITED

EATON'S TOYLAND Saturday

30 inch Walking Dolls

Write to Santa Claus

He Answers Every Letter

Boys and Girls . . . sit down and write Santa a letter today! Tell him what you'd like for Christmas. And be sure to let him know just how good you've been all year 'round. Santa will answer every letter addressed to him at EATON'S.

Visit Santa's Toyland Palace

That jolly old man is waiting to see you! Come and visit him in his **Toyland Palace on the second floor of the House Furnishings Building.** He has a gift and some candy for every child. He'll be there all day Saturday, from 10 a.m. to 12 noon on Wednesday and from 10 a.m. to 12 noon and 2 to 4 p.m. on other days.

Big enough to be a life-size companion. Beautiful walking doll extra low priced. Yes, she is a beauty . . . and she's BIG! Big enough to walk with . . . real enough to talk with!

Surprise her Christmas morning with this 30-inch walking doll. Gleaming hair may be washed and combed, curled. She has sleeping eyes with lashes, and her head moves from side to side when she walks. Then with just a click the doll is ready to sit in her chair or stroller. Attractively dressed in jumper style checked apron with pretty blouse. Also panties, slip, socks and velvet shoes.

COME IN!
WRITE IN!
PHONE IN!
2-7141

EATON Sale Price
Saturday,
30"
Walking Doll

DIAL 2-7141

11.98 each

Walking Doll Strollers

Another item which is close to the top of her Christmas list. A stroller to take her doll walking. Strong steel frame with cotton plaid seat, shopping bag and canopy. One-wheel brake, ½" chromium plated tubular handle, 5" rubber disc wheels. Handle height about 29". A real buy at this special Saturday price.

Sale Price, each **6.49**

Metal Kiddy Car

Junior drivers find these "just right." Strong metal construction for a lot of hard wear. 16" pressed steel seat is comfortable and secure. Steel strip handle bars with security rubber grip. 8" diameter front wheel and 5" diameter rear wheels. Strong disc type wheels and rubber tires. Enamel finish is glossy and bright colour in contrasting shades. **Sale Price** ,each

4.69

DIAL 2-7141

Refreshment Set

She'll "entertain" at Christmas, too!

21 pieces in all. Styled just like Mummie's and all ready for her to serve refreshments to her friends. Small cardboard cupboard is about 14½"x16"x4" and is the container for the refreshment set, which comprises of 6 each sherberts, serving plate, goblets, 1 pitcher, 1 round lazy susan tray, all ruby colour styrene.

Sale Price, 21 pieces

1.89

EATON'S—Toyland, 2nd Floor, House Furnishings Building
Phone 2-7141

Back of Page--More EATON News

STORE HOURS: 9 a.m. to 5 p.m.
Wednesday: 9 a.m. to 1 p.m. — Phone 2-7141

THE T. EATON Co CANADA LIMITED

5th Fatality on Island Highway Outlet

Weather: Mostly Cloudy, Mild
Details on Page 5

Victoria Daily Times

The Home Paper
TELEPHONE 2-3131
Circulation (to 8 p.m.)____2-3131
Classified (to 8 p.m.)_____2-3131
NIGHT
Night Editor (to 11 p.m.) 2-3135

VOL. 122, No. 287 • VICTORIA, B.C., FRIDAY, DECEMBER 9, 1955—40 PAGES • PRICE: 10 CENTS, SATURDAY, 14 CENTS

MAYOR-ELECT HAS FEMININE SUPPORT

Heavy feminine vote was indicated for Percy B. Scurrah long before elections. Three strong supporters are daughters, left to right, Mrs. Gordon Jennings, Mrs. Bernard Kjekstad and Mrs. William Halkett. More pictures of civic election winners on Pages 9, 21 and 23. (Times Photo.)

'We'll Do It Now' Says Mayor-Elect

Scurrah Pledges Changes

By PETE LOUDON

Immediate implementation of his 12-point election program following his inauguration early in January was promised this morning by mayor-elect Percy Scurrah.

1. An early start on the replacement of Point Ellice Bridge.

2. A shake up in the present council committee system to permit formation of several sub-committees.

3. Accelerated sales of city tax-reverted lands.

4. Prompt planning for more off-street parking in downtown Victoria.

He pointed out that his "do-it-now" program would depend on ratification by council. But a majority of aldermen who will serve in the new regime have already expressed support to most of these schemes.

The change from a two-committee system, (at present all fields of main endeavour are divided between public works and finance committees), is expected to parallel the system in vogue at City Hall prior to 1953.

"Under the two-committee system there is too much for the chairman to be responsible for. Numerous sub-committees will tend to give aldermen individual responsibilities," he said.

Boost Bridge Fund

One of the first new posts will be a one-man committee in charge of land sales.

As outlined in pre-election talks, Mr. Scurrah wants to see these sales accelerated in order to raise at least $30,000 a year to pay for funds expected to be borrowed for a new Point Ellice Bridge.

"I hope council will support earliest possible action on the bridge. It is definitely the first thing on my program. If necessary the public can be prepared, if council agrees, for a money by-law. I propose we go at this and do something about it."

He added that one of the

Continued on Page 2

PASSER-BY GETS ON-SPOT PICTURE

Ambulance workers bend over body of Donald Robertson, 36, at curb edge. At centre, man injured in the accident is being removed to waiting ambulance. Picture was taken by school teacher Donald Wilkie on his way to Langford Elementary School shortly after 7.30 a.m. today.

City Man Killed as Truck Skids Into Car on Thetis Lake Overpass

A city man was killed today and three others seriously injured when a skidding truck crashed into a car on Thetis Lake overpass of the new Trans-Canada Highway outlet.

The 7.45 a.m. fatality was the fifth death recorded on the new highway.

Killed was Donald Bruce Robertson, 36, 728 Hillside. He was thrown from the truck and pinned to a curb by the front bumper of the vehicle in which he had hitched a ride.

Injured and admitted to St. Joseph's Hospital were:

Roy McLeod, 59, 802 Blanshard, passenger in the truck who was also thrown to the pavement. He received chest injuries.

Paul Medrich, 35, Lake End Road, Langford, passenger in the car. He suffered head and chest injuries.

Mrs. Dorothy Medrich, 25, Lake End Road, Langford, also a passenger in the car, received a fractured shoulder.

DRIVERS UNHURT

Drivers of the two vehicles involved were not injured.

A coroner's inquest into the death has been set for Monday at 10 a.m. at McCall Bros. Funeral Home.

Driver of the northbound truck was identified as Joseph Edmund Comeau, 515 Niagara. The car was being driven south by William Joseph Koellmel, Lake End Road, Langford.

HIT GUARD RAIL

RCMP said the truck apparently went out of control on the icy road surface, careened to the wrong side of the road, mounted a curb and struck a steel guard rail and then bounced into the path of the Koellmel car.

DONALD B. ROBERTSON
. . . hitched ride, died

All injured persons were rushed to St. Joseph's Hospital by Langford Ambulance.

The men in the truck all were employees of the Campbell-Bennett Construction Company and were proceeding to the company's Malahat highway contract.

Robertson missed the regular transportation service offered by the company

He had hitched a ride in the truck.

Mr. Robertson came here three years ago from eastern Canada.

He is survived by a wife and son at Victoria; his mother and four sisters in eastern Canada.

IT WAS PEST, NOT TEST; CROSSWORD PRIZE $350

For 11 weeks in a row contestants in the Times Crossword Puzzle have failed to hit the right combination so total prize for this week's puzzle jumps to $350.

The word "pest" proved just that to many entrants last week. Most of them came up with the solution as "test." But the clue read: "Might of course be described as a trial."

A pest might be described as a trial. A test is a trial.

For complete answer and explanation of more difficult clues to last week's puzzle turn to Page 32 of today's Times, where will also be found a new puzzle for this week.

TO NANAIMO, VANCOUVER

New Airline Service Starts in 10 Days

Pacific Western Airlines will begin a new service between Vancouver, Nanaimo and Victoria within 10 days, the company said today.

Russell Baker, president of PWA, said approval was received Thursday from Ottawa, two days after the airline applied for a licence to operate an air bus service across Canada.

"The new service will be of great value to Nanaimo and other Vancouver Island points, we believe," Mr. Baker said. "It will also ease some of the pressure on the existing Vancouver-Victoria service." Trans-Canada Air Lines is at present the only air passenger carrier between the Island and the mainland.

Twenty-eight-seat DC3s will be used on the 35-minute service from Patricia Bay. The time will be a little longer than existing TCA flights because of the brief touchdown at Cassidy, airport for Nanaimo.

Mr. Baker said "frills" will be eliminated from the ticketing system in use on other airlines.

There will be no reservations. Passengers will receive their seat tickets in the form of a cash register slip when they pay their fare.

A frequent schedule is planned, the president said, with flights earlier and later in the day than now provided by TCA. He said the fare would be slightly lower.

New Peak Trade Wiping Out Ottawa Deficit

OTTAWA (CP)—Canada's gross national product surged ahead to a record annual rate of $26,900,000,000 in the third quarter of 1955 and the bureau of statistics forecast today it will average a peak $26,160,000,000 for the full year.

The gross national product is the value of all goods and services produced and a key to the state of Canada's economic health. If the bureau's forecast materializes, it will mean a rise of more than $2,000,000,000 in the year from $24,000,000,000 in 1954.

It also may mean a balanced budget for the federal government. Finance Minister Harris estimated in his April 5 budget that he will have a deficit of about $160,000,000 for 1955-56 based on a gross national product of $25,250,000,000.

But he added that the budget would be balanced if the gross natoinal product reached $26,000,000,000. It now appears it will be higher than the government's best expectations.

Offered Chief's Post

VANCOUVER, B.C. (BUP) Mayor Fred Hume announced Thursday that an offer has been made to a RCMP officer to take the post of chief of Vancouver's police department.

Jet Hits Hospital

SHEFFIELD, England (AP)—An American Sabre jet plane crashed into Lodge Moore Hospital near here tonight, killing one woman patient and injuring others. The pilot bailed out.

Sidney Seiner Aground

NANAIMO (CP) — Attempts were being made today to refloat the 57-foot seiner Polar Bear which ran aground near Gabriola Island and was being pounded against a reef by waves. The three-man crew of the Nanaimo-registered vessel, owned by J. A. McGuin of Sidney, were rescued.

FLUORIDATION ORDERED BY PR. RUPERT VOTERS

VANCOUVER (CP)—Fluoridation of water was endorsed, 902 to 686, by Prince Rupert voters at Thursday's municipal elections.

Voting on fluoridation also is scheduled at the Kamloops municipal elections Saturday.

(Mainland election results, Page 2).

Index to Inside Pages

	Page
Voters Oust Six B.C. Mayors	2
Former Capone Kingpin Gunned Down at Chicago	2
40 Flee As Fire Razes Quebec Monastery	3
Business-Like Regime Promised By Mayor-Elect	3
Immigration Chiefs Probe Color Barrier	5

Ask The Times	21	Entertainment	29	Sports	10, 11, 12
As We Live	22	Finance	8	Stott	5
Bridge	30	Island Digest	9	Walker	10
Brock	4	Penny Saver	22	Why Grow Old	22
Classified	30	Radio	32	Women	22 to 25
Comics	37	Roberts	21	Your Horoscope	33
Dr. Alvarez	5				

Civic Election at a Glance

Here is the final tabulation in Victoria City's election Thursday:

FOR MAYOR—	
Percy B. Scurrah (elected)	5,297
Mayor Claude Harrison	3,706
FOR COUNCIL—	
Ald. Geoffrey I. Edgelow (re-elected)	5,059
Ald. W. F. Pinfold (re-elected)	4,411
Ald. M. H. Mooney (re-elected)	3,700
Mrs. Lily (W. H.) Wilson (elected)	3,612
Capt. D. J. Proudfoot	3,290
Elmer D. McEwen	3,248
Miss Jane Hall	3,035
Hugh Ramsay	3,012
Charles W. Hunt	1,415
Arthur K. Kingsley	1,315
Elgin Neish	685
Joe North	458
POLICE COMMISSION—	
William Hamilton (re-elected)	4,926
Elmer D. McEwen	3,259
Joe North	559
Number of registered voters	20,705
Number who voted	9,073
Percentage of electorate voting	43.82

Sinclair Shot Twice; Suspects Still Held

VANCOUVER (CP) — Police constable Gordon Sinclair, killed by a bullet through the head, was also shot in the back, police disclosed today.

Science bureau officers said two .38-calibre slugs were taken from the body of the officer, who was killed Wednesday night while answering a prowler call.

One entered his left cheek, the other the upper part of his body from behind. Police said it appeared he had been shot the second time as he lay in the street.

Previously it had been reported that he had been shot once—through the head.

FOUR PERSONS ARRESTED

The disclosure was made simultaneously with an announcement by the police commission that an official reward will be posted today for information leading to the arrest and conviction of the killers.

It will be added to the $1,000 personal reward posted previously by Mayor Fred Hume.

Four persons—three men and a woman—are under arrest on suspicion of complicity in the case.

Detectives said today no charges have yet been laid.

ONE-MAN PATROL CAR

The quartet appeared in a police lineup late Thursday. Three persons who said they saw persons leaving the scene viewed them from a darkened part of the room.

Crown prosecutor Stewart McMorran Thursday asked that continued bail be refused a bank robbery suspect because he is "under police surveillance" in connection with the slaying.

Mr. McMorran made the statement in police court when Joseph Gordon, 34, was committed for trial in the $26,000 robbery Nov. 26 of a suburban branch of the Canadian Bank of Commerce.

OLSON RULES 16-5 CHOICE IN TITLE BOUT

CHICAGO (UP)—Middleweight champion Carl (Bobo) Olson weighed 159¼ and Sugar Ray Robinson scaled 159¾ today for their title fight tonight at Chicago Stadium.

Because of Olson's excellent appearance and his apparent confidence at the weigh-in, odds makers said the betting price had risen from 9-5 to 16-5 favoring him.

(Fight will be televised on Channel 4, starting at 7. Radio description will be carried on station CJOR starting at same time.)

A-Weapon Ban 'Suicide' Says Lodge

UNITED NATIONS, N.Y. (UP)—The United States today rejected Russia's demand for a pledge not to be the first to use atomic weapons as an invitation to "suicide."

U.S. Ambassador Henry Cabot Lodge, Jr., told the United Nations main political committee "the true democracies of the world, by their very way of life, have traditionally been forced to accept the first blows in war. Thus, they generally concede a great strategic intitiative. Should they also agree not to use their most powerful weapons in their own defence after taking that first blow, they would be committing suicide."

Gulf Island Voters Turn Down Hospital

GANGES, B.C. (CP) — Gulf Island residents rejected a proposal to build a hospital in this community during Thursday's civic elections. The vote, which required a two-thirds majority to pass, was 479 for, 347 against.

Only Galiano Island residents approved the suggestion.

Pender Island Saltery Razed

A spectacular fire, fed by gasoline from a leaking pipe line, destroyed the B.C. Packers saltery plant at Otter Bay, Pender Island, today.

The blaze broke out between 10 and 10.30 a.m. from an unknown source, and flames quickly ripped through the wooden structure. No estimate of damage was available.

Guess they're givin' three cheers t'day—Scip, Scip, Scurrah!

* * *

Hope all th' aldermen read th' writin' on th' poll'n' booth wall: It'll be work this comin' year—homework, teamwork an' hard work.

* * *

It should be a fairly quiet year—partic'ly among th' 56 per cent who didn't vote.

BREAD FOR THE HUNGRY

'God Bless Them' Message Comes With Donation; Total $1,254

"God bless them."

Just these words accompanied a $5 donation received by the Times "Bread for the Hungry" Fund today as part of the total which has now reached $1,254.50.

The fund is being conducted by the Times in aid of the Unitarian Service Committee drive to aid children of Greece, forced like those in adjacent picture to spend their playtime in ruins left in the wake of disastrous earthquakes.

Children of India and Korea also will be assisted.

OTHERS FOLLOWED

This year 10 other papers in Canada followed the lead set by the Times two years ago in sponsoring a fund to aid the USC.

The drive will close here Dec. 17. Contributions may be sent to the Times or made in person at downtown and uptown offices of Victoria Press Ltd.

Official receipts will be sent from Ottawa.

Names of the latest donors and their contributions are as follows:

Mrs. G. Smith, 750 Fort St., $4; Mr. H. W. Driver, 4140 Gordon Head Rd., $10; Mr. G. King, 2316 Quadra St., $1; Anonymous, $1; Mr. W. J. W. Wilson, 2527 Cedar Hill Rd., $5; Mrs. J. Chernik, 712 Suffolk St., $2; Mr. Gordon Dickson, 2513 As-

Continued on Page 2

Greek earthquake ruins their only playground.

Annual Christmas Carol Sheet Appears in This Issue

New Air Line to Vancouver Approved

LATE SPORT RACES | **FOUR STAR FINAL** | NEWS FLASHES STOCKS

Weather: Mostly Cloudy, Mild
Details on Page 5

Victoria Daily Times

The Home Paper
TELEPHONE 2-3131
Circulation (to 8 p.m.)____2-3131
Classified (to 8 p.m.)_____2-3131
NIGHT
Night Editor (to 11 p.m.) 2-3135

VOL. 122, No. 287 ★★★★ VICTORIA, B.C., FRIDAY, DECEMBER 9, 1955 —40 PAGES PRICE: 10 CENTS. SATURDAY, 14 CENTS

12TH TRAFFIC FATALITY OF YEAR

1 DEAD IN HIGHWAY CRASH

FINAL ★★★★ BULLETINS

Reward for Vancouver Slayers Upped

VANCOUVER—Vancouver Police Commission, in session this afternoon, posted a $5,000 reward for information leading to the killers of Constable Gordon Sinclair. This is in addition to the $1,000 offered by Mayor Fred Hume.

McColl-Frontenac Quits Price War

WINNIPEG (CP)—McColl-Frontenac Oil Co. Ltd. has withdrawn from Winnipeg's two-month-long gasoline price war, leaving only North Star Oil Ltd. still offering wholesale discounts to its service station operators.

McColl-Frontenac became the fifth firm to remove the wholesale allowance to its dealers. It had given a three-cent reduction on both premium and No. 2 gasoline.

Plane Bomb Slayer Pleads Insanity

DENVER (AP)—John Gilbert Graham, 23, pleaded not guilty and not guilty by reason of insanity today to charges of murder in the death of his mother, one of 44 persons killed when a United Air Lines DC-6B exploded Nov. 1. Also killed was Mrs. Alma Winsor of St. John's, Nfld.

He was ordered by district judge Edward J. Keating to be committed to Colorado Psychopathic Hospital in Denver for 30 days for observation. The case was continued until Jan. 9.

Turkish Cabinet Crisis Resolved

ANKARA (AP)—Premier Adnan Menderes formed a new cabinet today, ending an 11-day Turkish government crisis.

The new cabinet was announced to Parliament in a message from President Celal Bayar. It contains eight of the same ministers who resigned on Nov. 29, when the entire 16-member cabinet quit during a wrangle inside the ruling Democrat party over the country's deteriorating economic situation.

Railways Call Parley With Unions

MONTREAL (CP)—In a surprise move, Canadian railways today invited union leaders to a new contract conference, indicating a possible break in deadlocked wage negotiations.

A terse railway announcement said merely that union negotiators had been invited to a conference Dec. 15.

Frank Hall, chief union negotiator, confirmed he had received the invitation and had already called together the joint committee of the 16 unions involved.

Cypriots Bomb British Padre's House

NICOSIA, Cyprus (Reuters)—A British Army chaplain, his wife and child were injured today when anti-British terrorists who have been demonstrating in support of demands for a union of Cyprus with Greece hurled a bomb into the chaplain's house in Famagusta.

Earlier today a Greek Cypriot police inspector escaped injury when terrorists fired three shots at him outside his home in Famagusta.

OVERNIGHT ENTRIES

FAIR GROUNDS

FIRST RACE — Six furlongs:
Swivel Hips 112, Tool-Pusher 117, Thy Delight 109, Baluster 115, Julians Joy 115, Twenty Five 112, Jump Tune 119, Broommaker 119, Marse Robert 115, Jetair 119, Blakamoor 117, Noble Partner 112, Helentown 112, Eocene 112, Flying Fleet 117, Royal Bones 115, Air Battle 110, Hustle Gal 112

SECOND RACE — Six furlongs:
Bull O'Woods 118, Broken Shedrow 114, Little Chatter 108, Beth's Girl 111, Flatrock 114, Pop's Polly 114, Gold Medal 114, Wabash Reward 114, Group Three 116, Noble Landing 118, Noble Twist 111, Bow Divider 114, A-Fine Feathers 111, Goyamente 116, Cave Taker 114, A-Clyde Lake 111, Bar Prince 109, Point Barrow 114, A-Entry

THIRD RACE — Six furlongs:
Diablo 119, Weed Seed 112, Foxy Adeline 107, Moi Et Toi 112, Bill Pac 119, Barachel Bob 112, Alfred Boulder 117, New Stream 119

FOURTH RACE — Six furlongs:
Bet Happy 106, Sary 117, Fleet Dream 112, Halcyon Chance 115, Tarom 111, Mischief Miss 109, Blue Wayne 115, Vandanell 114, Twinkle Star 112, Omyboy 117, Last Word 113

FIFTH RACE — Six furlongs:
Fran Jr. 110, So Bet Me 108, A-Anniversaire 104, A-Hotel Man 114, Accused 112, Double Bid 112, B-Air Flight 113, B-Jimmy The One 106, C-Lowill 112, Jeu-A-Peu 107, C-Colleoni 114, A-Entry, B-Entry, C-Entry

SIXTH RACE — Six furlongs:
Blue Hawaii 111, Larriewell 116, A-Betsy T. 116, Longone 114, Prince Eric 115, Dark Peter 111, A-Spur On 116, Lucky William 113, Jenjay 115, A-Entry

SEVENTH RACE — 1 1/16th miles:
Vehicle 115, Robert E. W. 115, Effortless 111, Restraint 106, Kitty Lightner 116, Lone Riser 110

EIGHTH RACE — 1 1/16th miles:
Apamara 116, Barahoe 117, Decapolis 110, La Breene 114, Printers Devil 119, Buzles Dream 117, A-Sneak Easy 117, A-Jack Kenny 115, Play Request 117, A-Entry

TANFORAN

FIRST RACE — Six furlongs:
Ikes Jeep 122, Consella 113, Steppen 119, Vilas 122, Satin Dude 114, Sedge 119, Shady Tony 122, Texas Playgirl 111, Ascribe 116, Bushers Song 114, Mother Martha 111, Slander 119, Chant's Affair 116

SECOND RACE — 1 1/16th miles:
Zaca Two 117, Harmony Bell 114, Can't Pass Me 117, Miss Celeste 109, Camp Success 117, Sickles Hour 117, Free Loader 112, Dust Devil 120, Don's First 112, Duchess D'Or 112, Pure Speed 120, All Nations 112

THIRD RACE — Six furlongs:
Blowdown 114, Condemnation 122, Carol Abbey 108, Four-H 109, Mr. Bluebird 111

FOURTH RACE — 1 1/16th miles:
Count Me Out 116, Black Rascal 111, Foxy Silver 114, Pursuit 113, Free Hand 106, Wind Wings 114

FIFTH RACE — 1 1/16th miles:
Miss Gaffe 110, Hish Notion 111, Peranne 113, Kings Haste 122, Xeno D'Arezzo 116, Manheim 109, Cinder Boy 119, Plaything 106

SIXTH RACE — 1 1/16th miles:
A-Allied 116, Author 107, Artkitos 109, Mintaka 118, Full Time 113, A-Bassanio 118, Blue Volt 118, A-Entry

SEVENTH RACE — Mile and 70 yds.
Money Getter 112, Fleet Patch 104, Super Market 112, Best Man 112, Why Certainly 109, Kool Kid 112, U Knighted Way 112, Screaming Arrow 114

EIGHTH RACE — Mile and 70 yds.:
Flying Venture 112, The Sands 107, Count Chic 112, Fethard 110, A-Story Teller 100, A-Lucky G L 111, A-Perseus 106, B-Eddie Schmidt 120, Legal Beagle 104, B-Facsimile 108, Nearly 113, Prmolu 109, The Swede 103, Fathers Risk 112, Gliding Wings 115, A-Entry, B-Entry

NINTH RACE — Six furlongs:
Toto San 114, Trebor Yus 112, Smoke Rings 112, Miss Ardan 109, Kellman 116, Third Down 114, Trace Read 107, Big Sky 111

SUB. RACE — Mile and 70 yds.:
Tonsane Porter 115, Kim Vee 115, [illegible] 113, Brown Bam 113, Tiger Lad 113, Bart's Tick 118, Dream Dancer 118

'We'll Do It Now'--Scurrah

By PETE LOUDON

Immediate implementation of his 12-point election program following his inauguration early in January was promised this morning by mayor-elect Percy Scurrah.

1. An early start on the replacement of Point Ellice Bridge.
2. A shake up in the present council committee system to permit formation of several sub-committees.
3. Accelerated sales of city tax-reverted lands.
4. Prompt planning for more off-street parking in downtown Victoria.

He pointed out that his "do-it-now" program would depend on ratification by council. But a majority of aldermen who will serve in the new regime have already expressed support to most of these schemes.

The change from a two-committee system, (at present all fields of main endeavour are divided between public works and finance committees), is expected to parallel the system in vogue at City Hall prior to 1953.

"Under the two-committee system there is too much for the chairman to be responsible for. Numerous sub-committees will tend to give aldermen individual responsibilities," he said.

Boost Bridge Fund

One of the first new posts will be a one-man committee in charge of land sales.

As outlined in pre-election talks, Mr. Scurrah wants to see these sales accelerated in order to raise at least $30,000 a year to pay for funds expected to be borrowed for a new Point Ellice Bridge.

"I hope council will support earliest possible action on the bridge. It is definitely the first thing on my program. If necessary the public can be prepared, if council agrees, for a money by-law. I propose we go at this and do something about it."

He added that one of the

Continued on Page 2

Offered Chief's Post

VANCOUVER (CP) — RCMP superintendent George J. Archer said today he had been offered the post of Vancouver's police chief.

I will accept if my superiors in Ottawa approve," he added.

RESULTS

TANFORAN

First Race—
Handaway (Valensuela) $20.60 $5.10 $3.60
Nebel (Adair) 3.20 2.70
Pima (Gilsson) 3.90
Time, 1.15 4-5.
Second Race—
Little Trinket (Pulido) $7.90 $3.00 $2.50
Approved (Gilligan) 2.70 2.30
Walking Dream (Maese) 2.80
Time, 1.48 3-5.
Third Race—
Anaesthetist (Gilligan) $4.70 $3.00 $2.40
Bullbat (Faulkner) 3.10 2.40
Atlantic Gale (Lewis) 2.60
Time 1.50.

FAIR GROUNDS

First Race—
Barbareba (Roberts) $7.40 $4.60 $3.00
Bushy Blonde (Armstrong) 11.00 6.40
Canary Island (Popara) 4.60
Time, 1.13 1-5.
Second Race—
John J Jr. (Hettinger) $13.80 $7.00 $3.60
Booral (Broussard) 4.60 2.80
Believelwill (Cox) 2.80
Time, 1.13.
Third Race—
Jet Mark (Armstrong) $13.40 $6.80 $3.60
Summer Blues (Slinker) 12.00 5.40
Amber Away (Jenkins) 3.00
Time, 1.12 4-5.
Fourth Race—
Picatag (Hansman) $3.40 $2.80 $2.40
Shy Request (Bohenko) 6.20 4.40
Flying Mack (Baird) 4.00
Time, 1.14 1-5.
Fifth Race—
Theatrical Lady (Gibb) $19.20 $6.60 $3.80
This Whilly (Van Hook) 7.40 3.80
Sir Lari (Baird) 3.00
Time, 1.47 3-5.
Sixth Race—
Lebanon Lad (Permane) $5.20 $3.60 $2.40
Alternative (Baird) 4.80 3.40
Ja Ja (Carstens) 2.60
Time, 1.45 4-5.

MAYOR-ELECT HAS FEMININE SUPPORT

Heavy feminine vote was indicated for Percy B. Scurrah long before elections. Three strong supporters are daughters, left to right, Mrs. Gordon Jennings, Mrs. Bernard Kjekstad and Mrs. William Halkett. More pictures of civic election winners on Pages 9, 21 and 23. (Times Photo.)

Civic Election at a Glance

Here is the final tabulation in Victoria City's election Thursday:

FOR MAYOR—	
Percy B. Scurrah (elected)	5,297
Mayor Claude Harrison	3,706
FOR COUNCIL—	
Ald. Geoffrey I. Edgelow (re-elected)	5,059
Ald. W. F. Pinfold (re-elected)	4,411
Ald. M. H. Mooney (re-elected)	3,700
Mrs. Lily (W. H.) Wilson (elected)	3,612
Capt. D. J. Proudfoot	3,290
Elmer D. McEwen	3,248
Miss Jane Hall	3,035
Hugh Ramsay	3,012
Charles W. Hunt	1,415
Arthur K. Kingsley	1,315
Elgin Neish	685
Joe North	458
POLICE COMMISSION—	
William Hamilton (re-elected)	4,926
Elmer D. McEwen	3,259
Joe North	559
Number of registered voters	20,705
Number who voted	9,073
Percentage of electorate voting	43.82

IT WAS PEST, NOT TEST; CROSSWORD PRIZE $350

For 11 weeks in a row contestants in the Times Crossword Puzzle have failed to hit the right combination so total prize for this week's puzzle jumps to $350.

The word "pest" proved just that to many entrants last week. Most of them came up with the solution as "test." But the clue read: "Might of course be described as a trial."

A pest might be described as a trial. A test is a trial.

For complete answer and explanation of more difficult clues to last week's puzzle turn to Page 32 of today's Times, where will also be found a new puzzle for this week.

Guess they're givin' three cheers t'day—Scip, Scip, Scurrah!

★ ★ ★

Hope all th' aldermen read th' writin' on th' pollin' booth wall: It'll be work this comin' year—homework, teamwork an' hard work.

★ ★ ★

It should be a fairly quiet year—partic'ly among th' 56 per cent who didn't vote.

TO NANAIMO, VANCOUVER

New Airline Service Starts in 10 Days

Pacific Western Airlines will begin a new service between Vancouver, Nanaimo and Victoria within 10 days, the company said today.

Russell Baker, president of PWA, said approval was received Thursday from Ottawa, two days after the airline applied for a licence to operate an air bus service across Canada.

"The new service will be of great value to Nanaimo and other Vancouver Island points, we believe," Mr. Baker said. "It will also ease some of the pressure on the existing Vancouver-Victoria service." Trans-Canada Air Lines is at present the only air passenger carrier between the Island and the mainland.

Twenty-eight-seat DC3s will be used on the 35-minute service from Patricia Bay. The time will be a little longer than existing TCA flights because of the brief touchdown at Cassidy, airport for Nanaimo.

Mr. Baker said "frills" will be eliminated from the ticketing system in use on other airlines.

There will be no reservations. Passengers will receive their seat tickets in the form of a cash register slip when they pay their fare.

A frequent schedule is planned, the president said, with flights earlier and later in the day than now provided by TCA. He said the fare would be slightly lower.

Gulf Island Voters Turn Down Hospital

GANGES, B.C. (CP) — Gulf Island residents rejected a proposal to build a hospital in this community during Thursday's civic elections. The vote, which required a two-thirds majority to pass, was 479 for, 347 against.

Only Galiano Island residents approved the suggestion.

Vancouver Stocks

VANCOUVER—Last-hour sales: Beaver Lodge 500 at 58. Liberal Pete 500 at $3.10. Sheep Creek 4,200 at $1.40. American Standard 1,000 at 16. Granduc 200 at $7.10. Canadian Collieries 50 at $14. Yankee Princess 1,500 at 65. Jackson Basin 3,000 at 30. Bralorne 50 at $5.80. Powell River 25 at $56. Pacific Pete 10 at $13. Basco 500 at 60.

OLSON RULES 16-5 CHOICE IN TITLE BOUT

CHICAGO (UP)—Middleweight champion Carl (Bobo) Olson weighed 159¼ and Sugar Ray Robinson scaled 159¾ today for their title fight tonight at Chicago Stadium.

Because of Olson's excellent appearance and his apparent confidence at the weigh-in, odds makers said the betting price had risen from 14-5 to 16-5 favoring him.

(Fight will be televised on Channel 4, starting at 7. Radio description will be carried on station CJOR starting at same time.)

FLUORIDATION ORDERED BY PR. RUPERT VOTERS

VANCOUVER (CP)—Fluoridation of water was endorsed, 902 to 686, by Prince Rupert voters at Thursday's municipal elections.

Voting on fluoridation also is scheduled at the Kamloops municipal elections Saturday.

(Mainland election results, Page 2).

5th Death On New Outlet

Other picture Page 34

A city man was killed today and three others seriously injured when a skidding truck and a car crashed on Thetis Lake overpass of the new Trans-Canada Highway outlet.

The 7.45 a.m. fatality was the fifth on the new highway, 12th in the district this year, 3rd this week.

Killed was Donald Bruce Robertson, 36, 728 Hillside. He was thrown from the truck and pinned to a curb by the front bumper of the vehicle in which he had hitched a ride.

Injured and admitted to St. Joseph's Hospital were:

Roy McLeod, 59, 802 Blanshard, passenger in the truck who was also thrown to the pavement. He received chest injuries.

Paul Medrich, 35, Lake End Road, Langford, passenger in the car. He suffered head and chest injuries.

Mrs. Dorothy Medrich, 25, Lake End Road, Langford, also a passenger in the car, received a fractured shoulder.

DRIVERS UNHURT

Drivers of the two vehicles involved were not injured.

A coroner's inquest into the death has been set for Monday at 10 a.m. at McCall Bros.' Funeral Home.

Driver of the northbound truck was identified as Joseph Edmund Comeau, 515 Niagara.

DONALD B. ROBERTSON
. . . hitched ride, died

The car was being driven south by William Joseph Koellmel, Lake End Road, Langford.

RCMP said the truck apparently went out of control on the icy road surface, careened to the wrong side of the road, mounted a curb and struck a steel guard rail and then bounced into the path of the Koellmel car.

All injured persons were rushed to St. Joseph's Hospital by Langford Ambulance.

The men in the truck all were employees of the Campbell-Bennett Construction Company and were proceeding to the company's Malahat highway contract.

Robertson missed the regular transportation service offered by the company

He had hitched a ride in the truck.

Mr. Robertson came here three years ago from eastern Canada.

He is survived by a wife and son at Victoria; his mother and four sisters in eastern Canada.

Jet Hits Hospital

SHEFFIELD, England (AP)—An American Sabre jet plane crashed into Lodge Moore Hospital near here tonight, killing one woman patient and injuring others. The pilot bailed out.